2 CENTS PAY NO MORE!

Chicago Daily Tribune

THE WORLD'S GREATEST NEWSPAPER

FINAL EDITION

VOLUME LXXXIX.—NO. 217 C [REG. U. S. PAT. OFFICE. COPYRIGHT 1930 BY THE CHICAGO TRIBUNE.] WEDNESDAY, SEPTEMBER 10, 1930.—38 PAGES THIS PAPER CONSISTS OF THREE SECTIONS—SECTION ONE ** PRICE TWO CENTS IN CHICAGO AND SUBURBS ELSEWHERE THREE CENTS

BOMB REPLY TO RACKET WAR

MRS. M'CORMICK BIDS DEFIANCE TO DRY LEAGUE

Won't Submit to Its Tyranny, She Says.

BY ARTHUR EVANS.
[Chicago Tribune Press Service.]

Peoria, Ill., Sept. 9.—[Special.]—Ruth Hanna McCormick, Republican nominee for senator, accused the Anti-Saloon league tonight of an attack on popular government, the bill of rights, and the principle of majority rule.

She declared the onslaught of the league upon the Illinois wet and dry referendum is a denial of the right to petition the government as established by Magna Charta 700 and more years ago and guaranteed in the constitution of the United States.

Mrs. McCormick said the liquor question itself is now overshadowed by the issue the league has projected into the campaign of whether America shall "bow to unofficial dictators' or shall seek to solve the prohibition problem on constitutional lines.

"We are going to get back to the constitution and stay there," the candidate said before audiences at Bloomington this afternoon and at Peoria tonight. "We are not to be diverted from our adherence to the law and the constitution by any despotism of denunciation."

League Backs Mrs. O'Neill.

Last week the Anti-Saloon league called on drys to ignore the Illinois referendum and indorsed Mrs. Lottie Holman O'Neill, dry independent. The W. C. T. U. and six allied women's organization yesterday took the opposite course and decided to campaign to roll up the dry vote on the liquor referendum, making no choice of candidates.

Mrs. McCormick is pledged to abide by the results of the referendum. In her address she pointed out that Senator Wesley L. Jones of Washington, author of the 5 and 10 law and floor leader of the league in the senate, and Senator Thomas F. Walsh of Montana, a pillar of the 18th amendment, announced months ago they would abide by a referendum vote in their states.

"Will the Anti-Saloon league," she said, "say to these field marshals of prohibition that they are traitors and hucksters because they recognize the loyalty and the American justice in the referendum?"

Defies Anti-Saloon League.

"Although the liquor problem during the last ten years has become an issue more vexing than any other in our country," Mrs. McCormick said in opening her speech here, "it is less important than another issue which has been raised in Illinois within the last few days. That issue is whether we shall maintain the right of the people to petition the government. It involves the basic American principle of majority rule.

"It presents the question as to whether, in fact, we are to proceed toward a solution of the liquor question along legal and constitutional lines clearly laid down for us, or whether we shall bow to unofficial dictators.

"More than seven centuries ago at Runnymede, King John of England signed the Magna Charta, which gave to the English the right to petition their government for redress of grievances. That document was a pioneer charter of political liberty. The bill of rights in our own constitution reaffirmed the principle of right to petition, and for almost a century and a half the people of the United States have pointed proudly to that guarantee as one of the safeguards of this democracy.

Question Again Raised.

"It seems strange indeed that here in Illinois in the year 1930 we should be called upon to debate the question of the right of our citizens to petition their government. It has been falsely asserted that I assisted in initiating the November referendum in Illinois which will include the question as to whether the 18th amendment of the United States' constitution shall be repealed.

"While it is not important, I wish to say now that I did not participate in the movement to place this referendum before the people. I had no knowledge of this plan other than through newspaper reports which were available to all other citizens. Several hundred thousand citizens have signed this petition for a referendum and it is to be placed upon a ballot at the approaching election.

"It is not material whether the proposal for this referendum originated with wets or drys. The fact which we must face is that a large number of citizens have proceeded under their constitutional rights and under their rights specifically provided by the laws

(Continued on page 5, column 5.)

NEWS SUMMARY

of The Tribune
[And Historical Scrap Book.]
Wednesday, September 10, 1930.

LOCAL.

State's Attorney Swanson responds to call of Chief Justice McGoorty for a united war on racketeers. Page 1.

Visiting preacher naturalist viewing flora and fauna of lake front island is robbed of all his travel cash. Page 1.

Husband seeking to adopt wife's illegitimate child flees court with family as another wife appears. Page 2.

Judge Lyle again jails two gangsters and cites bondsman into court on charge of bail fraud. Page 2.

Car merger managers predict steady increase in earnings of consolidated company. Page 3.

City lists five contract violations by Western Indiana railway in its use of Chicago streets for tracks. Page 6.

North shore suburbs fight new telephone billing system. Page 6.

Public defender system to be started soon; economy in time and money seen. Page 7.

Legion refuses to take position on dry law after battle on convention floor. Page 9.

State senators and senate candidates of Cook county pledge aid to program for widening radial highways for 100 miles from Chicago. Page 19.

Death notices, obituaries. Page 18.

POLITICAL.

Mrs. McCormick defies dry league and denounces it as tyranny. Page 1.

Michigan Republicans renominate Couzens in primary election; Murphy elected mayor of Detroit; two dry congressmen in hard battle for renomination. Page 1.

County G. O. P. convention starts move for national constitutional convention to repeal dry act. Page 3.

James F. Byrnes winning from Cole Blease in Democratic runoff primary for senator in South Carolina. Page 4.

Republicans crow, Democrats hoot at Maine victory. Page 4.

Gov. Huey P. Long defeats Ransdell, incumbent in Louisiana senatorial primary. Page 5.

FOREIGN.

Military junta imposes "iron fist rule" to restore order in Buenos Aires after night of rioting. Page 1.

American flyer, seized in Peru, denies he intended to drop bombs on revolt army. Page 10.

Army of doctors and supplies reach Santo Domingo; alleviate suffering of hurricane victims. Page 12.

Six burn to death in crash of Mexican military plane. Page 15.

Britain blames Gandhi for failure to win place in India. Page 16.

Failure of France and Italy to settle naval row alarms league. Page 17.

DOMESTIC.

Wisconsin teacher who killed her love rival, wife of doctor, 13 years ago, dies alone. Page 5.

Diver in death trap for 26 hours rescued by friend as 100 men pump oxygen to him. Page 5.

Trail of Justice Crater, who disappeared Aug. 6, leads to New York night club. Page 9.

Rise in Missouri river brings Mississippi level up, breaking lowest stage recorded. Page 13.

WASHINGTON.

Hoover acts to bar temporarily all immigrants coming to United States seeking jobs. Page 3.

Second article of former prohibition director revives demand for congressional inquiry on enforcement. Page 9.

SPORTS.

Cubs lose to Robins, 3 to 0, but retain 2½ game lead. Page 21.

Mitchell pitches Giants to 2-1 victory over Cards. Page 21.

United States and Britain clash in second polo game today. Page 21.

Hints given to boy passers in THE TRIBUNE football contest. Page 21.

Caraway allows 5 hits; White Sox beat Boston, 10 to 1. Page 22.

Favorites come through first round of professional golf meet. Page 22.

Brown Wisdom draws boos for poor race at Lincoln Fields. Page 23.

EDITORIALS.

The Critical Period in the Traction Reorganization; Gangsters and the Vagrancy Law; Australia and the Empire; Resoluting. Page 14.

FINANCE, COMMERCE.

Corporation Securities company, an Insull interest, sells $40,000,000 in notes to banking group. Page 24.

Secretary Mellon calls for redemption more than billion dollars in treasury notes. Page 25.

Investors are now buying bonds for steady income rather than seeking quick profits from stock market play, survey discloses. Page 25.

New leaders called upon to aid stock market when pivotals fail. Page 25.

Government is now laying greater stress on crop regulation. Page 25.

Want Ad index. Page 32.

Average net paid circulation of THE CHICAGO TRIBUNE August, 1930:
Daily . . . 827,357
Sunday . . 1,028,337

RESTORE ORDER IN ARGENTINA WITH IRON HAND

Army Tightens Grip After Night of Riot.

BY HAROLD TATAM.
[Chicago Tribune Press Service.]

BUENOS AIRES, Sept. 9.—Former President Yrigoyen, who was placed under arrest today and taken from the infantry barracks at La Plata, where he has been ill since he resigned last Saturday, is still being held in the naval base hospital. Later he will be placed on the warship Belgrano. The destination of the war vessel has not been made known.

GEN. JOSE URIBURU

Elpidio Gonzalez, former minister of the interior, was arrested tonight. Most of the other members of Yrigoyen's cabinet and many of his party followers are already detained, and tomorrow a record probably will be established with the simultaneous confinement of the former president, vice president and entire cabinet, as well as the most prominent members of the party. Former Foreign Minister Oyanharte has fled and is on his way to Uruguay. Hector del Valle, former Yrigoyenist senator, arrived in that country today. Most of the arrests were made on charges of graft.

Authorities in Full Control.

The capital was calm today following last night's rioting, the authorities having complete control of the situation.

The peso today improved by approximately 3.5 points to the dollar. It is also understood that representatives of foreign and local banks called on the minister of finance, offering him any amount of money he might require. These circumstances are interpreted here as meaning that the business men of Argentina are generally favorable to the new administration.

Early reports that two men, alleged to have been the leaders of last night's disturbances, were publicly executed today in the Plaza de Mayo, were denied late tonight by Gen. Augustine Justo, commander of the national military forces.

Strengthen Martial Law.
[By Wireless Telephone.]
[Copyright: 1930: By the New York Times.]

BUENOS AIRES, Sept. 10.—[Special.]—Rapidly consolidating its position and prepared to meet any counter revolutionary movement that may be launched by the supporters of the deposed President Yrigoyen, the provisional government of Gen. Uriburu today took a number of steps designed to facilitate the country's quickest possible return to normal conditions. Although there were ominous rumors of counter revolutionary preparations in the capital and in the provinces, there were no indications of imminent disorders.

A new decree strengthening the state of martial law throughout the country was issued today simultaneously with the appointment of Gen. Augustine Justo as inspector general of the army and commander of the Buenos Aires garrison. Military authorities took absolute control in several of the nation's fourteen provinces. Gen. Justo proceeded immediately to fortify the government's position in the capital.

Order Populace to Disarm.

The government today repeated its order to the populace to turn in all arms on pain of severe punishment. With the outbreak of last night's rioting, in which 7 were killed and 56 wounded, thousands of civilians rushed to the arsenals to obtain weapons. The government is anxious to have these arms returned for fear their possession in the hands of the populace may lead to trouble. Spokesmen for the government declared it is quite able to meet all emergencies and does not have to rely upon any military support from civilians.

While outwardly Buenos Aires presented the picture of an armed camp, with troops marching in the streets, airplanes flying overhead, government buildings heavily guarded and barricaded, and all strategic points in the city occupied by armed forces, the people were quiet and orderly.

Lay Riot to "Mistake."

Despite other reports to the contrary, government officials insisted that last night's rioting was a result of a "misunderstanding" between two groups of government supporters, who by mistake opened fire upon each other.

In insisting that the rioting was the

(Continued on page 10, column 4.)

CHICAGO'S DREAM

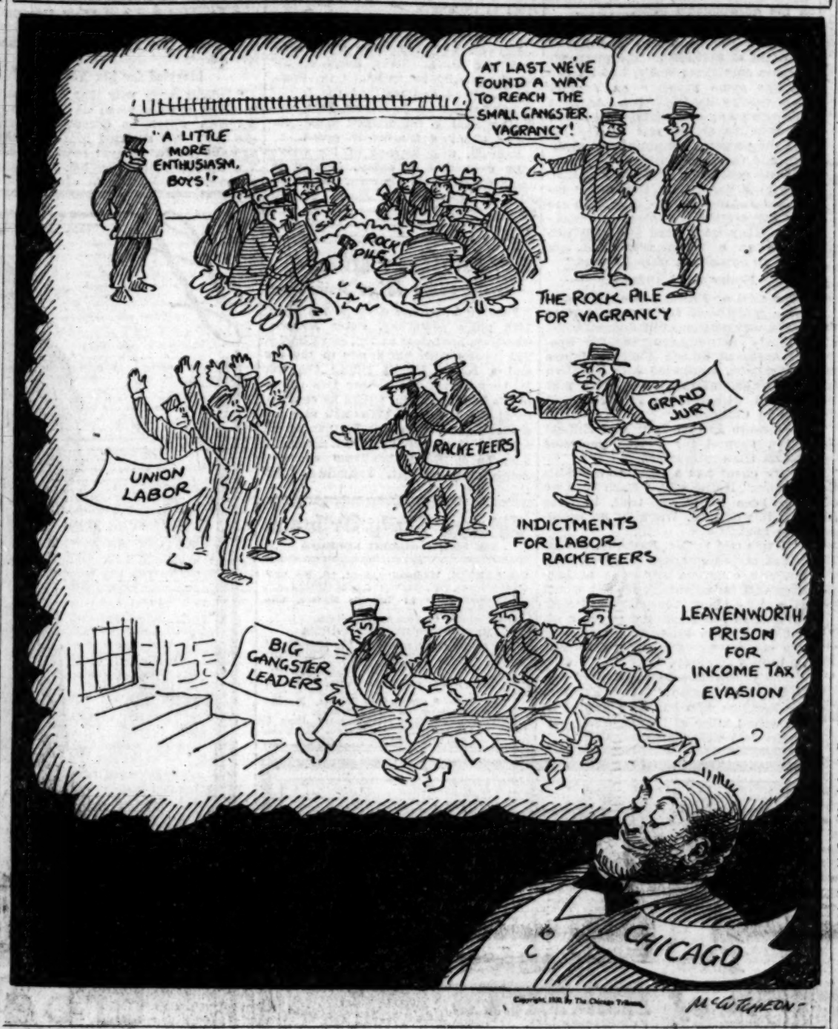

POLICE TO PAY FOR HOBO'S LAST RIDE BACK HOME

The eight members of the Brookfield police force, from Chief Edward O'Connor to the last rookie patrolman, were downcast last night—on account of a hobo's death.

The hobo, Herman Eller, 26 years old, had ridden a freight into the town six weeks ago in search of work. He had left a destitute wife and four hungry children in Cheyenne, Wyo.

Eller had found only promises of jobs when last Saturday there came a letter which swayed him to return to Cheyenne with all speed. His wife wrote that the authorities had decided to place the family in the poorhouse within a week.

A Brookfield policeman found Eller that night on the Burlington railroad tracks, badly crushed by the train from which he had fallen. When Chief O'Connor read the letter in his pocket, he passed the hat.

Yesterday Mrs. Eller received $20 and last night came the news that her husband was dead in the Cook county hospital. The Brookfield police have pledged themselves to pay Eller's last fare home.

Daughter of Vanderbilt Sued for Divorce in Reno

Reno, Nev., Sept. 9.—(AP)—Winfield J. Nicholls, prominent in New York art circles, filed suit for divorce late today against Mrs. Barbara Rutherford Nicholls, daughter of the late William K. Vanderbilt.

THE WEATHER

WEDNESDAY, SEPTEMBER 10, 1930.

Sunrise, 6:25; sunset, 7:09. Moon rises at 8:22 p. m. today. Mars and Jupiter are morning stars. Mercury, Venus, and Saturn are evening stars.

Chicago and vicinity—Increasing cloudiness Wednesday, probably showers by Thursday; little change in temperature; gentle northeast to east winds Wednesday.

Illinois—Partly cloudy to cloudy in north, possibly showers in south portion Wednesday; Thursday showers; little change in temperature.

TRIBUNE BAROMETER.

TEMPERATURES IN CHICAGO

MAXIMUM, NOON.....73
MINIMUM, 7 A. M.....58

3 a. m.	63	Noon	73	8 p. m.	68
4 a. m.	61	1 p. m.	72	9 p. m.	68
5 a. m.	62	2 p. m.	71	10 p. m.	68
6 a. m.	61	3 p. m.	72	Unofficial—	
7 a. m.	58	4 p. m.	72	11 p. m.	68
8 a. m.	58	5 p. m.	70	Midnight	68
9 a. m.	62	6 p. m.	69	1 a. m.	67
10 a. m.	67	7 p. m.	68	2 a. m.	67
11 a. m.	71				

For 24 hours ended at 8 p. m. Sept. 9: Mean temperature, 66 degrees; normal, 67; excess since Jan. 1, 598.
Precipitation, none; deficiency since Jan. 1, 3.29 inches.
Barometer—8 a. m., 30.15; 8 p. m., 30.12.
Highest wind velocity, 12 miles an hour, from the northeast, at 10:45 p. m.

[Official weather table on page 23.]

A Naturalist Meets Some Chicago Fauna

(Picture on back page.)

Reports that the Rev. J. S. Bullington, chaplain of the Manhattan State hospital, Ward's island, New York City, an amateur naturalist of note, yesterday afternoon captured an orange tip butterfly (euchloe cardamines) on the lake front island off Grant park, seem to be greatly exaggerated. South Park Policeman George Granat, an authority on the flora and fauna of the place, says it was not a butterfly, and that, anyway, Mr. Bullington didn't have his net.

Mr. Bullington had arrived here Sunday, stopping at the Roosevelt hotel, 1152 South Wabash avenue, en route to Milwaukee. A bit timid because of stories he had heard of bandits and gangster shootings, Mr. Bullington did not venture beyond the confines of his hostelry and the loop. He had bought bus passage and intended to leave for Milwaukee last night.

He Observes Nature's Beauties.

For a long time he had been desirous of visiting the Adler planetarium situated at the north end of the island. This he did yesterday afternoon, viewing the constellations in their swing across the heavens, beholding Venus, now the evening star, threading her way close to Spica, and Mars in Gemini.

Harkening, even vicariously, to the music of the spheres, inclines a man to keener appreciation of nature's beauties. Wherefore, departing from the planetarium for an excursion afoot through the dells and dingles of the mile and a half square island, Mr. Bullington observed with zest the various manifestations of nature's handiwork—here, flitting from twig to twig, the rice bunting or bobolink, distant relative of the grosbeak; there, mayhap, the curlew sand piper; whilst underfoot the demure asters nodded at the Michaelmas daisies and overhead the wild fowl flew.

H'ist! An Interruption.

'Twas diverting, indeed, and Mr. Bullington was scrutinizing with his glass the autumnal coloring of a leaf of an excellent specimen of the dogwood tree when an interruption occurred:

"Stick 'em up. This is a h'ist."

There were two of them. Each had a gun. One pinned Mr. Bullington's arms behind him. The other relieved him of $295—all his cash. Then they told him to beat it. He ran back to the planetarium and into Patrolman Granat, to whom he related his experiences.

Now the only approach to the island, which is separated from the mainland by a quarter of a mile of chilly lake water, is a pedestrian and motor vehicle bridge. Patrolman Granat hastily summoned other members of the South Park force, a guard was placed at the bridge, and a dozen policemen began beating the underbrush of the island.

They finally turned up, hiding under a heavy growth of shrubbery, a young fellow who said he was Paul Bown, 22 years old, and who lived at the Y. M. C. A. hotel, 826 South Wabash avenue. He has a record, the police say. He confessed to the holdup, they also say, carrying about $27 [perhaps part of the swag] in his shoe, and named his companion, who is still believed to be hiding on the island with the major part of the money.

So this morning, Mr. Bullington, having borrowed from Patrolman Granat the price of a couple of meals and a hotel room, will renew his research work amidst the flora and fauna of our lake front beauty spot.

2,060,444 Britons Jobless; Highest Total Since 1921

[Chicago Tribune Press Service.]

LONDON, Sept. 9.—British unemployment reached a new high record of 2,060,444 on Sept. 1, according to announcement by the ministry of labor tonight. This is the highest figure since June, 1921.

DRIVE SHAFT TEARS HOLE IN SIGHTSEEING BUS; 4 PASSENGERS DIE

SANGERSHAUSEN, Germany, Sept. 9.—(AP)—Death, in the form of a flailing drive shaft, came up through the floor of a sightseeing bus on a highway near here today and claimed four lives. The shaft broke while the machine was going at full speed and tore a hole in the floor. The four who died fell through this and were crushed under the wheels.

Dry Leaders Near Defeat in Michigan

Detroit, Mich., Sept. 9.—[Special.]—Two militant dry leaders in congress, Representatives Louis C. Cramton and Grant M. Hudson, are facing probable defeat in today's Republican primary on the face of incomplete returns. Hudson is almost certainly beaten; Cramton's fight is close.

Senator James Couzens won renomination over former Gov. Chase M. Osborn, a staunch dry who had full support of all the dry organizations. Couzens had a lead of 51,000 in incomplete returns.

Couzens Routs Osborn.

Returns from 1,645 precincts out of 3,317 in the state gave Couzens 179,557 votes and Osborn 127,861.

In the Seventh congressional district Jesse P. Wolcott, who made prohibition an issue, was leading Representative Cramton, a dry. Returns from 161 of the 194 precincts gave Wolcott 21,320 votes and Cramton 21,170.

In the Sixth congressional district Hudson, a dry, is having the battle of his political career with Seymour Person. Person had the solid backing of the Woman's Organization for National Prohibition Reform as well as the wet voters in virtually half of Detroit.

Detroit May Put Person Over.

The outstate gave Hudson an early lead, but those parts of Detroit and Wayne county lying in the district are expected to give Person the victory. Of a probable vote in the entire district of about 275,000, Detroit and Wayne county will cast more than 200,000.

Returns from 113 precincts out of 690, none from Detroit, give Hudson 13,513. Person 10,485.

In the gubernatorial primary Wilbur F. Brucker, attorney general, was leading former Gov. Alex J. Groesbeck. Returns from 1,685 precincts out of 3,313 in the state gave Brucker 204,171 and Groesbeck 134,865. Judge Edward J. Jeffries trailed with 23,283.

MURPHY ELECTED MAYOR

Frank Murphy, former judge of the Recorder's court, was elected mayor of Detroit today in one of the most keenly fought contests the city has ever experienced. With only 100 of the 852 precincts of the city to be heard from, Murphy had a lead of approximately 10,000 ballots over the recalled chief executive, Charles Bowles, and, while this plurality might be cut down slightly, Murphy appeared as a certain winner.

George Engel ran in third place, nearly 9,000 ballots behind Bowles, while former Mayor John W. Smith trailed with less than 20,000 ballots. The collapse of Smith, the most vigorous campaigner Detroit has known, and always a formidable vote getter, was the surprise of the election. He did not cut Murphy in the lower east side, as had been expected, and came through the Negro wards leading Bowles eight and nine to one.

OTHER PRIMARIES

LOUISIANA.—Gov. Huey Long leads Senator Ramsdell for Democratic senatorial nomination.

SOUTH CAROLINA.—Senator Cole Blease trailing James Byrnes for Democratic nomination.

NEW HAMPSHIRE.—John G. Winant wins in three cornered race for G. O. P. nomination for governor.

VERMONT.—Lieut. Gov. Stanley C. Wilson ahead of two rivals in race for Republican nomination for governor.

COLORADO.—George H. Shaw leading William V. Hodges for the Republican nomination for senator and Edward P. Costigan ahead in three way Democratic contest.

ARIZONA.—George W. Hunt, six times governor, led a field of four in a race for the Democratic nomination to that office.

WASHINGTON.—Casual interest in primaries for congress, state judiciary and minor offices.

[Details on pages 4 and 5.]

Financial Leaders Recommend Bonds

Hack Wilson is a champion. He hits baseballs farther than any one else. He is ace high in his specialty. Who is the Hack Wilson of finance? Some would say that it's the Secretary of the Treasury. Others might insist that the president of the Bankers' Association is it. Others recognize partners in the nation's highest banking house as outstanding.

Chicago has bankers to meet any of those tests. One was urgently requested to become Secretary of the Treasury. Another is said to have been offered a partnership in the nation's biggest banking house. And five Chicagoans are ex-presidents of the American Bankers' Association.

Our reason for mentioning all this is that it is the consensus among the financial leaders of Chicago that bonds are more attractive for investment now than in any time in years. The bankers are backing their wisdom with their money. Within a year Chicago banks have bought a hundred million dollars worth of bonds. Now is the time to talk over your investments with a good investment house.

Chicago Tribune
THE WORLD'S GREATEST NEWSPAPER

SWANSON ACTS ON M'GOORTY'S CALL TO BATTLE

All Agencies to Join to Protect Public.

Bomb 3d Beauty Shop

A bomb was exploded last last night at the rear of a beauty shop at 509 South Crawford avenue. Windows were broken, but otherwise the damage was negligible. It was the third bomb within a week against beauty shops which have advertised price cuts. Police believe the purpose of the bombers is to force independent shops to join a racketeer organization.

State's Attorney Swanson announced last evening that he would call on all available agencies to coöperate with his staff in a war against racketeers such as was ordered yesterday by Chief Justice John P. McGoorty of the Criminal court in a special charge to the grand jury.

The prosecutor announced that he would probably assign one of his veteran prosecutors—either Henry Ayers or Charles J. Mueller—to coöperate with the grand juries and such organizations as may present racketeering evidence.

"Secret 6" to Give Evidence.

Col. Robert Isham Randolph, president of the Association of Commerce as well as the so-called "secret six"—an organization formed to fight crime and racketeering—is expected by the prosecutor to supply considerable evidence. Col. Randolph and the members of his committee, who have shielded their identity from the public so as to make their actions more effective, will be given an opportunity to submit to the jury all evidence in their possession.

"This is the time for all organizations to come forward with facts and evidence," said Prosecutor Swanson. "The grand jury doors will be open to any one with evidence."

McGoorty Tells of Danger.

The charge of Chief Justice McGoorty was unexpected and was hailed by the various law enforcing agencies as a move to clean up the crime situation in Chicago.

"The great metropolitan area of Chicago is threatened with serious danger," said Judge McGoorty to the jurors. "Predatory interests, by use of coercive methods, including every form of violence, are seeking domination and control of trades unions and business.

"Manifestly, I refer to racketeers who boldly challenge the principles of free government. During the last week editorials upon this menace have appeared in two of Chicago's leading newspapers. These editorials admirably set forth the situation. [One editorial quoted by the judge in his charge appeared in THE TRIBUNE of Sept. 2.]

Appeals for Law and Order.

"Can it continue to be true that the forces of law and order in this community will not combine to render to workers and business effective aid and protection?

"A New York grand jury has recently described racketeers as 'a power which, for the time being, is greater than government itself.' The public press informs us that:

"'Gangster activities are no longer confined to the sale of rum, to the peddling of narcotics. Gunmen have muscled their way into industry—many lines of industry—and into sports.

"From scattered sources comes evidence that they have acquired control over huge segments of American business. Their strangle hold on certain lines of trade—a grip maintained by the terror of tradesmen who dare not resist—costs the American public three billion dollars a year, according to evidence submitted to the League of Industrial Democracy.

Consumer Also Pays.

"This tribute—the racketeers' levy for permitting people to remain in business—is passed along to the consumer in increased prices.

"Truly, if this community is ever going to rid itself of racketeering, now is the time to act. You, gentlemen of the jury, are the most powerful body in the state for the purposes of investigation and bringing these gangsters before the bar of justice.

"This court most urgently requests you to invite representatives of labor unions and business, who are thus threatened, to appear and disclose, under the protection of the law and the secrecy of the grand jury room, such facts as will lead to ultimate

conviction and punishment of those who rule by violence and injustice.

"Through you, let the call go forth to our citizens to organize for determined and relentless warfare, by every lawful method, against those who seek to erect a supergovernment in the metropolitan area of Chicago.

"I hereby charge you to initiate an investigation that succeeding grand juries will continue, supplemented by all the forces and orderly processes of law, supported by an aroused, and, let us hope, organized public opinion.

"Let Chicago, through you, take the leadership among the great cities of the United States, in fearlessly, and unceasingly fighting these racketeers, so long as the rights of labor and industry are threatened."

Labor Racketeering Inquiry.

The racketeering field at which the investigation is expected to first hit is that within the labor unions. It has been reported from time to time and brought out in some court proceedings that such men as George ["Red"] Barker, William J. ["Three Fingered Jack"] White, ex-convicts, have forced their way into many of the unions. Barker and White have admitted in court proceedings against them for carrying concealed weapons that they are business agents for branches of the teamsters' unions.

It has been charged that Chicago and Cook county have been paying heavy tribute to five or six such men, who are listed by the Chicago Crime commission as public enemies and who have perfected an organization to racketeer, bootleg, and gamble. Al Capone has been described as the big boss of the racketeering organization, and he has such assistants as his brother, Ralph; Barker, White, Danny Stanton, Klondike O'Donnell, and others from the old army of bootleggers.

Randolph Approves Move.

"The action of Judge McGoorty is very gratifying and shows that the law enforcing officials are waging war on all fronts," said Col. Randolph in a statement. "We expect good results from an investigation."

Oscar W. Rosenthal, president of the Builders' association of Chicago, said that such an investigation would be a boon to the building industry and would "uproot persons of ill repute who have forced their way into the trade union movement."

"Judge John P. McGoorty has performed a courageous and timely judicial function in instructing the grand jury to take cognizance of the racketeer situation in the metropolitan rear of Chicago," said Henry Barrett Chamberlin, operating director of the Chicago Crime commission. "For years, not only the Chicago crime commission, but industrial groups directly threatened by the operations of vicious criminals who have been endeavoring to seize control of legitimate labor unions, have pointed out the need for determined action."

State's Attorney Swanson will confer with G. F. Slaughter, foreman of the grand jury, and the other members this morning to outline a plan of action.

Indorsement of Judge McGoorty's anti-racketeer campaign was voted last night by 125 delegates at a meeting of the Cook county council of Lions' clubs, representing forty clubs with a membership of 2,000, at the Stevens hotel.

CHURCH GROUP WRITES REPORT ON CRIME QUIZ

A report on the crime inquiry committee of the Chicago Church federation is being prepared and will be presented to the federation's commission on political action on Sept. 25. This was announced yesterday afternoon at the close of the committee's session at the La Salle hotel by Walter R. Mee, executive secretary of the federation.

LYLE JAILS TWO HOODLUMS AGAIN; CITES BONDSMAN

Judge Takes Action on Fake Bail Charge.

(Picture on back page.)

Two gangsters, Izzy Alderman and Joe Condi, who have achieved distinction as the principals in a case which is intended to demonstrate whether notorious Chicago hoodlums may be imprisoned under the state vagrancy act, were back in jail last night.

Meanwhile new trouble for gangland appeared when Judge John H. Lyle adopted the suggestion of Special Assistant State's Attorney Charles F. Rathbun and cited the professional bondsman who late Monday night had brought about the temporary release of the two hoodlums.

Finds Bond Is Worthless.

Prosecutor Rathbun said the bond on its face showed it was worthless. Judge Lyle unhesitatingly pronounced the bond fraudulent. Both officials condemned the action of Municipal Judge Alfred O. Erickson in approving the faulty bond at a late night hour in his home without consulting the bond department maintained by the court to insure the validity of bonds in criminal cases.

"The professional bondsman, with his fake bonds, is one of the most useful tools of the professional gangster," declared Judge Lyle. "Perhaps we can serve justice further here by calling in this bondsman, exposing him, and setting a precedent which may deter other bondsmen from scurrying to the aid of killers, ex-convicts, bandits and other hoodlums."

Resume Hearing Today.

While he is pursuing the investigation of the bond, which was signed by Gaetano Anselmo on property at 1110 North Austin boulevard, Judge Lyle directed that Alderman and Condi, who had enjoyed a scant 18 hours of liberty, be returned to jail. They will be held, the judge ordered, until the hearing is resumed this afternoon.

The case involving Alderman and Condi arose from their arrest, on Sept. 1, by Lieut. Frank Johnson in connection with the investigation of the murder of Alfred Lingle, which is in charge of Prosecutor Rathbun and Pat Roche, chief investigator for State's Attorney Swanson.

The importance of the Alderman-Condi case was emphasized by Acting Police Commissioner Alcock yesterday when he announced that Lieut. Johnson has been cited for creditable mention and extra compensation of $300 a year for arresting the two hoodlums.

The gangsters were defiant under questioning. An examination of their records showed Alderman had evaded extradition to New York on a charge of murder and that Condi had been convicted for robbery and had served a sentence in Leavenworth penitentiary for narcotic violations.

Two Courts Involved.

Meanwhile Attorney Benjamin Feldman had sought a writ of habeas corpus for the two men before Chief Justice McGoorty of the Criminal court. The chief justice notified Mr. Rathbun he would dismiss the writ if the men were booked and Attorney Rathbun then directed that they be charged with vagrancy. The papers were presented before Judge Lyle, who ordered an immediate trial on the vagrancy charge. He found both men guilty and sentenced them to six months in the Bridewell.

Chief Justice McGoorty then protested that the men had been under his jurisdiction and that Judge Lyle had no right to try them, and after several hearings the chief justice freed the two gangsters. No sooner had they reached the street, however, than Investigator Roche's detectives rearrested them on new charges of vagrancy. The two were then freed on the questionable bond.

Prosecutor Rathbun informed Judge Lyle that the bondsman had put a valuation of $140,000 on the property, whereas only three weeks ago he had put the same property on another bond, valuing it at $105,000. Anselmo is also on many other criminals' bonds, Mr. Rathbun stated, and he declared that the property scheduled for Alderman and Condi is mortgaged.

"With conditions in Chicago as they have been exposed in this case," remarked Judge Lyle, "it is easy to see why our streets are filled with hoodlums. They were freed yesterday afternoon on a technicality and last night on bonds that were no good."

Foster Trial Delayed.

The trial of Frank Foster, gunman under indictment for the murder of Lingle, was postponed by Judge Daniel P. Trude yesterday until Oct. 20. Special Assistant State's Attorney James E. McShane, associated with Rathbun and Roche, informed the court that material witnesses to Foster's guilt were in California.

Attorneys Harold Levy and Emmet Byrne, counsel for Foster, protested against the continuance.

"My client has a right to meet his accusers," Byrne said. "Each time we have been ready for trial, but the state has delayed. We want an immediate trial.

"I was told by Mr. Rathbun, the assistant state's attorney, who is also a TRIBUNE attorney, and who is handling this investigation, that it would be a long, long time before Foster got a trial. I'm beginning to think so. But I'd like to know who's running this community—the officials or THE TRIBUNE'S attorney?"

The prosecutors received word yesterday that James "Red" Forsyth, the hoodlum who has been hunted as the actual killer of Lingle, would surrender at 9 o'clock this morning.

$55,725 IN REWARDS.

Rewards totaling $55,725 are offered for information leading to the arrest and conviction of the slayer of Alfred Lingle. Of the $25,000 reward offered by The Tribune $10,000 will be paid to any person who will give confidential information identifying the slayer of Lingle. All information should be sent to the headquarters established by State's Attorney Swanson in room 503 Temple building, 77 West Washington street. Telephone State 3729.

Husband Seeking to Adopt Bride's Baby Flees Court as His Other Wife Enters

(Picture on back page.)

Beset with a variety of charges, including kidnaping, bigamy, and contempt of court, Clifford Farwell, who on Monday began a simple court action to adopt the illegitimate child of his wife, yesterday fled from the courtroom of Superior Judge Gentzel, taking with him his wife and the baby, Dolores Irene March, 18 months old. The cause of his sudden departure was the appearance of another wife, to whom he is still married, and their two children.

Farwell and his bride, Mrs. Helen March Farwell, 19 years old, an artist's model, had not been located last night by deputy sheriffs. Reports that they were en route to Havana, Cuba, by airplane were not confirmed. Such was the unusual ending of a case which Judge Gentzel declared was the most complicated mixup he had ever tried to untangle.

Grandmother Wants Baby.

Farwell and his wife were married last June. They lived at 330 North Austin boulevard, Oak Park. Mrs. Farwell had testified the father of her baby, born in March, 1929, was Walter Real, a commercial artist, for whom she had frequently posed.

Farwell, who learned of his wife's baby only last Saturday, decided to adopt the child as his own. But Mrs. Ella M. Novak, 519 South Throop street, Mrs. Farwell's mother, who had cared for the baby for the last five months, refused to give it up.

Through Attorney Jay J. McCarthy they obtained a writ of habeas corpus charging Mrs. Novak with being unfit to care for the baby. The child was taken from Mrs. Novak and given to the mother. All appeared in court yesterday morning with the expectation that the dispute would be settled so that the adoption proceedings might be started. Real was present to testify in behalf of the young married couple.

Suddenly the hearing broke up in disorder. Farwell had caught a glimpse of a woman entering the courtroom. She was leading two small children by her hands. Farwell drew his wife aside, and with the baby, Dolores, they hurriedly left.

The cause of Farwell's consternation came forward. She identified herself as Mrs. Catherine Farwell, 21 years old, of 348 West 37th place. Farwell had deserted her and their two children last April, she said. The children are Rudolph, 4 years old, and Charlotte, 3.

Married for Six Years.

"I don't know why that man wants to adopt a baby when he has two of his own which he doesn't support," she said. "I married him six years ago and we have never been divorced. We were working together at a summer resort in Wisconsin when he met this Helen March. He borrowed money from me so he could take her around, and on April 1 he left me and went away with her."

The judge looked puzzled. Attorney McCarthy was more puzzled. The hearing was continued for a few hours while a search was started for Farwell, his wife, and the baby.

Telegram Is Received.

When the hearing was resumed in the afternoon Attorney McCarthy produced a telegram sent by Farwell. It had been dispatched from Glen View and read as follows:

"Leaving from Curtiss-Reynolds airport with wife and child en route to Havana. Checks will follow. Don't let newspapers have story."

Attorney McCarthy explained that the reference to check meant his fee which was to have been paid that afternoon. Officials at the airport last night denied that any one had chartered a plane during the day. The Farwells are believed to be in hiding somewhere in Chicago.

At the request of Attorney Barnie Frenkel, who had been retained by Mrs. Novak, an order was entered awarding the custody of the child to Mrs. Novak. The judge cited Farwell and his wife for contempt of court and deputies were sent out to search for them. The judge promised six months in jail for both.

Trails Robber 2 Miles and Gets Him Arrested

Passing a butcher shop at 714 West 14th place yesterday, Peter Madens, who lives next door at 712, saw Charles Yakoubans with his hands in the air and a Negro bandit rifling the till. Madens trailed the robber two miles, to the Union station, where he encountered Sergt. Harold O'Connell and his flivver squad from Des Plaines street station. They arrested the Negro, who said he is Percy Williams of 1302 South Morgan street. Yakoubans identified him.

Chicago Daily Tribune
THE WORLD'S GREATEST NEWSPAPER

Vol. LXXXIX. Wednesday, Sept. 10. No. 217.

Published daily at Tribune Square, Chicago, Illinois.
The Tribune Company, publishers.

MAIL SUBSCRIPTION PRICES.

Mail subscription prices in Ill. (outside of Chicago), Ind., Iowa, Mich., and Wis.—Daily with Sunday, one year, $12.50.
Zones 3 and 4 in states other than Ill., Ind., Iowa, Mich., and Wis.—Daily, $7.50 per year.
Zones 5 to 8, inclusive—Canada, Mexico, and foreign—Daily, $12.00 per year.
Entered as second class matter June 3, 1903, at the postoffice at Chicago, Ill., under the act of March 3, 1879.

The Convenience of HENRICI'S for You

If your place of business is anywhere within or near the Loop, you are distant from Henrici's, at most, only the length of a pleasant stroll, conducive alike to good appetite and good health.

◆ ◆ ◆

But to convenience is traceable only part of the large patronage. Even as shoppers and seekers of the city's best diversions make special visits to the Loop, so thousands of persons, prizing Henrici's foods, service and environment, come to the Loop from the more remote parts of the city solely to have a Henrici breakfast, luncheon, dinner or late supper and feel well repaid for the effort—and so would you.

HENRICI'S
ON RANDOLPH
Between Dearborn and Clark Streets
Established 1868
Open from 7 A. M. to Midnight; Sundays, 8 A. M. to Midnight
No orchestral dins

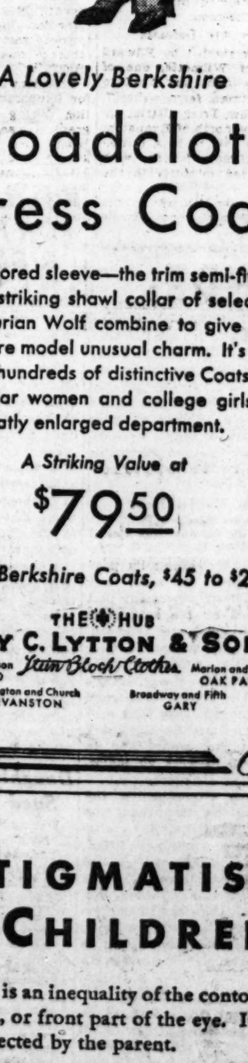

A Lovely Berkshire
Broadcloth Dress Coat

The tailored sleeve—the trim semi-fitted lines—striking shawl collar of selected Manchurian Wolf combine to give this Berkshire model unusual charm. It's just one of hundreds of distinctive Coats for particular women and college girls in our greatly enlarged department.

A Striking Value at
$79.50

Other Berkshire Coats, $45 to $225

THE HUB
HENRY C. LYTTON & SONS
State and Jackson CHICAGO — Marion and Lake OAK PARK
Orrington and Church EVANSTON — Broadway and Fifth GARY
Latest Bloch Clothes

BRUCEWOOD
tailored dresses

One thing's sure, women have never seen such tailoring before, such attention to detail, such quality fabrics . . . and on top of this, we're being told every minute of the day, that our styles are the most fascinating to be found. Sheer wools, rich silks, crepes, satins and jerseys . . . a most complete collection.

Sizes 12 to 44

$35

Other Brucewood dresses for women and misses, $17.50 to $85

Maurice L Rothschild
State at Jackson

ASTIGMATISM in CHILDREN

. . . usually is an inequality of the contour of the cornea, or front part of the eye. It can not be detected by the parent.

That and other suspected eye defects in children should promptly receive the attention of the skilled Eye Physician (Oculist). That is the safe way.

We make frames especially for children. Extra strong and well braced. Hard to bend or break.

Almer Coe glasses always are dependable.

Almer Coe & Company
Scientific Opticians

105 N. WABASH AVE. *Opposite Field's*
18 SOUTH LA SALLE ST. *in the Otis Bldg.*
78 E. JACKSON BLVD. *Opposite Straus Bldg.*
1643 ORRINGTON AVE. *Evanston*

Five minutes from anywhere downtown—and in Evanston

PAY FOR THE STEINWAY AS YOU ENJOY IT

WITHOUT UNDUE STRAIN, even the modest income can obtain the instrument of Wagner, of Liszt and Rachmaninoff! A 10% initial payment and an agreement to pay the balance over a period of three years will put the Instrument of the Immortals in your home at once. • You need not wait another single day to own the Steinway. You can have it now, delivered immediately to your home to delight and entertain you and your family from this moment on. • And it will serve your children's children as brilliantly and as strongly as it serves you now. There is a standard model or a period model to suit your special need. The Steinway is the finest piano in the world. Come in to one of Lyon & Healy's stores today . . . and be convinced!

THE STEINWAY BABY GRAND — A Steinway of this size and power . . . at $1425 . . . is an extraordinary value. It is the ideal instrument for the majority of homes. Its beautiful finish harmonizes with any plan of interior decoration, and its size is such as to conserve floor space, and still retain that beauty and breadth of tone which a true grand piano ought to have. There are many Steinway sizes and prices (including period models) from $875 upward.

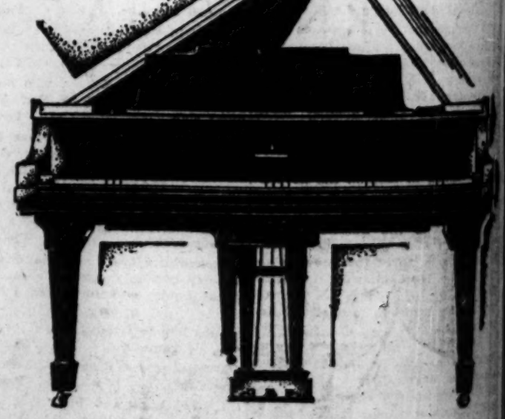

LYON & HEALY
AMERICA'S GREAT MUSIC HOUSE
EVERYTHING KNOWN IN MUSIC

The Steinway is on display at all the following Lyon & Healy stores:

Wabash at Jackson
870 East 63rd Street
2410 Devon Avenue
Oak Park: 123 Marion Street
4646 Sheridan Road
4047 Milwaukee Avenue
4710 Lincoln Ave.
Evanston: 615 Davis Street

A new Steinway Upright piano can be bought for a total as low as **$875**

10% down balance in three years

ANY STEINWAY may be bought with a cash deposit of 10%. The balance extended over a period of three years. Used pianos accepted in partial exchange.

COUNTY G. O. P. LAUNCHES FIGHT FOR DRY REPEAL

Calls for U. S. Convention to Revise Constitution.

BY PARKE BROWN.

Going one step further than either of the major parties in Illinois has gone heretofore, the Cook county Republican organization yesterday pledged itself to initiate in the next general assembly an effort to meet the prohibition problem by means of a national constitutional convention. This was the outstanding plank in the platform adopted by the Republicans in their county convention for the nomination of candidates for six vacancies in the Superior and Circuit courts. Other emphasized planks included condemnation of the proposed amendment to the revenue article of the state constitution and a demand for the electrification of railway terminals in Chicago. The previously announced judicial slate was approved after a brief tilt against it.

In view of the actions of the Republican and Democratic state conventions in reference to the liquor problem, the plank of the Cook county Republicans on this subject was awaited with interest. It was a surprise in that it went far beyond the state meeting in the definiteness of its proposal.

Plank Adopted by G. O. P.

The new plank on this subject reads as follows:

"In order that the question of prohibition repeal may be brought squarely before the congress of the United States, the Republican party of Cook county pledges the introduction into the next general assembly of Illinois, under Article V. of the constitution of the United States, of an act petitioning the congress of the United States to call a national constitutional convention to repeal Article XVIII. and it further pledges the support of such an act by the members of the general assembly from Cook county according to the referendum vote of their districts."

The national constitution provides two methods for its amendment. The one usually discussed has been by the adoption of an amendment by a two-thirds vote in congress followed by ratification by three-fourths of the states through their legislatures or through state conventions.

Second Method Advocated.

The second method, now advocated by the Cook county Republicans, is described in the constitution itself as follows:

"The congress . . . on the application of the legislatures of two-thirds of the several states shall call a convention for proposing amendments which . . . shall be valid to all intents and purposes as part of this constitution when ratified by the legislatures of three-fourths of the several states or by conventions in three-fourths thereof as the one or the other mode of ratification may be proposed by the congress."

Recently, it has been reported, there has been a steady growth in favor for this second method of approach to the amending task. Many authorities have contended that it would be more speedy than seeking to obtain repeal action from two-thirds of both houses of congress. It was because of this argument of time that Chairman B. W. Snow and the resolutions committee headed by Charles E. Peace favored the alternative plan.

General Prohibition Plank.

The general plank on prohibition adopted by the convention said:

"The Republican party was founded on the basis of individual liberty.

"As Republicans we are unalterably opposed to all forms of sumptuary legislation which give power to either minority or majority to regulate the personal habits of any class of citizens so long as such habits do not deprive other citizens of their constitutional rights.

"Standing on this fundamental of Republicanism, the Republican party of Cook county has arranged for a statewide referendum vote on the repeal of the eighteenth amendment, modification of the Volstead act and repeal of the Illinois prohibition act. This vote puts the whole question of prohibition and the statutes for its enforcement up to the voters of Illinois; and Republican candidates for the senate and house of representatives of the United States are pledged to vote in accordance with the referendum result in their respective districts."

Oppose Income Tax Amendment.

The Republican plank in reference to the revenue amendment to the state constitution—generally referred to as the income tax amendment—which goes to the voters for ratification in the November election, read as follows:

"Mounting taxes in Cook county carry a menace to every family. Instead of seeking, under any pretext, new forms of taxation, we demand that all expenses of public administration be limited to essential activities carried on with the most scrupulous economy consistent with the services actually required.

"We are opposed to the proposed amendment to the constitution of Illinois purporting to pave the way for a state income tax.

"So long as the constitutional requirement of reapportionment and equal representation is denied Cook county in the general assembly, we are opposed to any enlargement of the taxing power of a legislature in which we do not have full proportionate representation."

Demand for Electrification.

The plank for the electrification of railway terminals read:

"As an exhibit of the spirit of Chicago in connection with the coming Century of Progress exposition, we urge the completion at once of detailed plans and a start in the construction of a system of electrification of all railway terminals in Chicago."

The platform also declared in favor of the continued construction, from the proceeds of the gasoline tax, of radial highways in Chicago and the metropolitan area, and the application of the principle of grade separation. It also advocated approval of the women juror bills by the voters, the early completion of the lakes-gulf and St. Lawrence seaways, and the development of the forest preserve system.

Judicial Slate Is Named.

The judicial slate adopted, showing the vacancy for which each man was nominated and the expiration of each vacancy term was as follows:

Municipal Judge Howard W. Hayes for Comerford Superior court vacancy, 1934.

Municipal Judge John Sbarbaro for Hopkins Superior court vacancy, 1935.

Le Roy Millner for Gemmill Superior court vacancy, 1935.

James W. Breen, first assistant corporation counsel, for Pam Superior court vacancy, 1935.

Charles T. Carnahan, attorney for the board of assessors, for Holdom Superior court vacancy, 1934.

Municipal Judge John F. Haas for Ryner Circuit court vacancy, 1933.

There was a protracted protest against this slate from a group of country town precinct committeemen, who sought to substitute Allan J. Carter for Carnahan, the one country town man on the list. But the proposal was overwhelmed by the Chicago ward committeemen.

Hoffman Foes Are Defeated.

The protest was started by Edward A. Zimmerman of Wilmette, one of the leaders in the fight last April to oust Peter M. Hoffman, former sheriff, as boss of the New Trier district including the suburbs north of Evanston. The minority was said to be a combination of anti-Hoffman feeling with most of the Deneen minority in the convention.

This was the only discord at the meeting in the Crystal room of the Hotel Sherman.

G. O. P. JUDICIARY NOMINEES

[Moffett Photo.] [TRIBUNE Photo.]

[TRIBUNE Photo.] [Moffett Photo.] [TRIBUNE Photo.]

Left to right, top row: Judges Howard W. Hayes, John F. Haas and John Sbarbaro. Lower row: Charles T. Carnahan, LeRoy Millner and James W. Breen.

HOOVER ACTS TO BAR IMMIGRANTS COMING FOR JOBS

Action Temporary; May Relieve Unemployment.

BY ARTHUR CRAWFORD.
[Chicago Tribune Press Service.]

Washington, D. C., Sept. 9.—[Special.]—President Hoover took steps today to restrict immigration with a view to aiding the unemployment situation.

The President announced that the state department, through its consular agents abroad, would refuse visas to alien laborers seeking work in this country. The action will be taken under the authority of a section of the law which permits exclusion of immigrants who are liable to become a public charge.

Just how the scheme will operate was explained in a report submitted by Acting Secretary of State Joseph P. Cotton to the President and made public at the White House.

Denial May Be Temporary.

"In normal times an applicant for admission, if he appears to be an able-bodied person who means to work and has sufficient funds to support himself and those dependent on him until he gets to his destination in the United States, would be admitted without particular stress being placed on whether he has other means of support," said Mr. Cotton.

"In abnormal times, such as the present, where there is not any reasonable prospect of prompt employment for an alien laborer or artisan, the consular officer in the field to whom application for a visa is made will before issuing a visa have to pass judgment with particular care on whether the applicant may become a public charge, and if the applicant cannot convince the officer that it is not probable the visa will be refused.

"If the consular officer believes that the applicant may probably be a public charge at any time even during a considerable period subsequent to his arrival he must refuse the visa—although the applicant need not by such refusal lose the advantage of his priority of application and may get his visa when employment conditions again become normal."

Cites Case of Mexico.

It was pointed out that by enforcing the public charge and other sections of the law strictly against Mexican immigration the flow of labor from Mexico had been greatly reduced. This was done last year at the instance of the administration when agitation for legislation to restrict immigration from Mexico, it was feared, might interfere with friendly relations with that country. Similar steps have recently been taken in connection with Canadian immigration. Canada has imposed restrictions against American labor to meet its own unemployment situation.

President Hoover favored legislation for temporary restriction of immigration during the last session of congress, it was disclosed in Mr. Cotton's report, but this was not publicly known, and efforts of Representative Albert Johnson [Rep., Wash.], chairman of the house immigration committee, to rush emergency legislation through congress failed because of lack of support from house leaders.

Merger Manager Forecasts Increase in Car Earnings

BY OSCAR HEWITT.

The future of the consolidated surface and elevated lines is forecast by Halsey, Stuart & Co., consolidation manager, in a brighter picture than has been the result for the transit system of any American city in the last 10 years.

At the fares fixed by the ordinance, which is the present schedule plus a 3 cent charge for a transfer from the surface lines to the elevated and a free transfer from the elevated lines, Halsey, Stuart & Co. predicts that the average return, for the next 10 years, will be 6.39 per cent. Heretofore, the surface lines have been among the leading earners of the nation's street car systems, but the elevated, operated separately, has not been on a profitable basis.

Future Earnings Forecast.

Operated separately last year, the combined gross earnings of the two systems were $84,506,280. Combined, Halsey, Stuart & Co. forecasts their earnings in 1931 at $85,817,000, which indicates a little more than normal growth. But with improved service by 1932, Halsey, Stuart indicates that the gross income will be increased to $90,781,000 and in 1933 to $95,816,000.

The figures for 1933 omit 76,000,000 riders who are expected by reason of the world's fair alone. If that number ride at an average of 7 cents each, it will boost the gross income of 1933 by $5,320,000 above the Halsey-Stuart estimate of $95,816,000. The forecast of gross earnings for 1934 is $98,813,000. For 1935 it is $102,229,000, with corresponding increases for each year until 1940 is reached, when the estimate is $121,648,000.

This is $35,831,000 more than is estimated for next year. The estimate is based partly on an increase in population, but the largest part of the increase can be attributed to improvement in service.

Bright Outlook for Dividends.

The forecast of net earnings applicable to bond interest and stock dividends is much more striking. Last year the net of the two companies operating separately, after operating charges and renewals had been paid, an allowance of $1,079,015 had been made for federal taxes and the city had been given $2,516,516 as compensation, was $13,491,903.

Halsey, Stuart & Co. forecasts that the corresponding net for 1931 will be $15,250,000, an increase of more than 12½ per cent. In 1932 the forecast is for $16,481,000 net, and in the World's Fair year, without considering the expected added traffic, the forecast is for $18,664,000.

According to the forecast, the net earnings will increase yearly to 1940, when the net will be $30,126,000, as compared with $13,491,903 last year. That is a boost of 123 per cent in net income. Halsey, Stuart & Co. has not included interest during construction and does not indicate in its proposed consolidation plan how much that interest would affect its figures.

Prediction Called Conservative.

Commenting upon the forecast, the report of the consolidation plan says:

"Following the infusion of new capital amounting to approximately $100,000,000 by the Chicago Surface Lines from 1907 to 1913, the total traffic on these lines increased from 520,000,000 to 800,000,000. The riding per capita for the same period increased from 248 to 329, or an average of 13.5 rides per capita per year. This increase in per capita riding attributed to new capital was 50 per cent above normal.

"It is believed, therefore, that the forecast of earnings given is ultra-conservative, for no increased riding per capita has been taken into account in spite of the fact that it is proposed to put in new capital amounting to approximately $300,000,000. On the basis of this forecast the expenditure of this sum is shown to be entirely justified."

Reply to Critics' Charges.

This information, compiled primarily for the benefit of investors, has unusual interest for the car riders, because during the referendum campaign for and against the transportation franchise the charge was frequently made that the new company was not obligated to spend $200,000,000 in extensions and improvements. It was added that if such a sum was expended car fares would be boosted to the limit.

No one denied that there will be a boost in fares. Halsey Stuart & Co. advocates an increase. It believes that the transit system should average more than 6.39 per cent on the investment in the first 10 years. In its report the company refers to this percentage and adds: "In no year will the company earn a return which, in view of the recent court decisions, can be considered just and reasonable."

ROTHMOOR COATS
and 3-piece suits

The new dress coats are soft-flowing, charming . . . . each expressing its own individuality, each almost lost and buried in lavish furs. The travel styles, as always, are hardy and brisk . . . glowing in Scotch woolens and deep northern furs. The suits . . . well, you'll have to see them . . . and do. It's worth while

$85

Others $65 to $250

Sizes 12 to 46 for all women and misses

Maurice L Rothschild
State at Jackson

The Highest Quality in the World
ZENITH AUTOMATIC RADIO
Beauty and Distinction
Terms as Low as $2 Weekly
WURLITZER
329 South Wabash

LINEN SALE
Real hand-made Madeira appliqued 5-piece, all linen bridge set.
$5 Values, $2.95
Madeira Importing Company
Mail orders accepted
10th Floor Stevens Bldg.

Coupon for Special LIFE INSURANCE POLICY
Issued Exclusively to Chicago Tribune Readers
$1.00 a month, with coupon below, for a Life Insurance Policy which pays $1,000 Plus!
No Medical Examination! No Subscription Necessary!
Note: Included Are Valuable Total and Permanent Disability Benefits!
This means that Full Amount of Insurance is payable to the insured, WHILE LIVING, in event of Total and Permanent Disability, as stated in Policy. Open to men, women, boys and girls in normal health, between ages of 9½ and 44½. Only one policy to a person. Issued by the Federal Life Insurance Company through special arrangement with the Chicago Tribune.
FILL IN AND MAIL COUPON
"Special Life Insurance Department"
FEDERAL LIFE INSURANCE COMPANY,
168 N. Michigan Avenue, Chicago, Ill.
I hereby certify that I am a reader of the Chicago Tribune and wish to apply for a Special Life Insurance Policy made available by the Chicago Tribune in the Federal Life Insurance Company, in the amount of $1,000 PLUS. I enclose check or money order for $..... to pay for first Month's ☐ One Year's ☐ Premium.
Yearly Renewable Reducing Term to Age 45. Whole Life Thereafter.
NOTE: The premium is $1.00 per month up to the policy anniversary nearest age 45 of the insured. Thereafter $2.50 per month. If you wish to pay for a full year, enclose $11.00.
My Name Is..... Print name in full Do not use initials
My Address Is..... Street City State
Date of Birth..... Day Month Year My Age Is.....
Beneficiary.....
Write here the full name of the person to whom you want Insurance paid at your death.
NOTE: This insurance will become effective if and when issued by the Federal Life Insurance Company at its Home Office in Chicago. A short-form application blank will be mailed to applicants in accordance with requirements. The Federal Life Insurance Company reserves the right to reject any application for this Insurance for any cause whatsoever, and in such cases will return to the applicant the full amount of the payment sent with this coupon. This offer open only to persons between ages of 9½ and 44½. Only one of these Life Insurance Policies to a person.

COUPON FOR TRIBUNE ACCIDENT INSURANCE POLICY
For New Policy or Renewal
To secure the Chicago Tribune-Federal $7,500.00 Travel Accident Insurance Policy, or to renew for another year one previously issued to you, cut out and fill in the application below and send it with registration fee of $1.25 to Tribune Insurance Dept., Federal Life Insurance Co., 168 N. Michigan Ave., Chicago, Ill. Remit by money order or check payable to Federal Life Insurance Company. (As stated in the Policy, the value of all specific indemnities increases 10% each year your policy is renewed.)
☐ NEW POLICY OR ☐ RENEWAL
Check here if you wish new policy. Check here if you wish old policy renewed.
APPLICATION for $7,500.00 TRAVEL ACCIDENT INSURANCE POLICY
Issued to Readers of the Chicago Tribune
If Renewal, write Policy Number here (as shown on notice). No. .....
(If you wish a new policy ALL QUESTIONS BELOW MUST BE ANSWERED. If you wish to renew a Policy previously issued to you, indicate above and fill in name, address and policy number)
Do you apply for a $7,500.00 Travel Accident Policy in the Federal Life Insurance Company, issued only to Readers of The Chicago Tribune?
What is your Full Name?.....
Address? ..... Number Street
..... City State
What is your Age?..... Place of Birth?.....
Date of Birth? Month..... Day..... Year.....
Are you Totally Blind or Deaf?..... Are you Crippled to the Extent That You Cannot Travel Safely in Public Places?.....
What is the name and address of person to whom you want this insurance paid in case you are killed? (If not answered insurance will be payable to your Estate.)
Beneficiary's Name?.....
Relationship?..... Address?.....
Do you certify that you are or will become a reader of the Chicago Tribune?.....
Sign your name here .....
NOTICE: Not more than one policy will be issued to any one person.
Issued Only to Applicants Over 10 and Under 70 Years of Age.

KNOX HAT PORTRAITS

Listen in on W-I-B-O Thursday night at 8

the cavalier

$8 AND TEN DOLLARS

With a snap in the brim that affords a useful shade for the eyes, the "Cavalier" is an ideal hat for street or sports wear. Picture yourself in a Shayne-Knox hat.

Knox Jr. Hats $5

John T. Shayne INCORPORATED
Shop for Men
MICHIGAN at RANDOLPH

MANDEL BROTHERS.
a store of youth • a store of fashion • a store of moderate price*
*Copyrighted

Why Bother With FOUR Undergarments?

Wear "SCANTIES"

And You Have Brassiere, Vest, Panties, Girdle . . . All-in-one!

$12.50

One set of shoulder straps. One garment to launder. One slim, long line under your frocks. And all the lingerie you need — feather light, just eight ounces!

This one of broche—is lightly boned, with jersey uplift brassiere top . . and a pantie ruffle of crepe de chine. In sizes from 32-42.

Other Scanties Models $12.50—$20

Experienced Fitters in Attendance

Mandel's Corsets—Third Floor—Wabash.

I. MILLER
INSTITUTION INTERNATIONALE

BLACK SUEDE ... IT'S THE RAGE!

The Token $14.50

What? *Another* "B. S." shoe . . . Ah, but see it on your own foot — and the afternoon becomes more thrilling! . . . "B. S."? What could it mean but Black Suede?

THE TOKEN'S FASHION SIGNIFICANCE
A charming Opera for the black frock of canton crepe which has a touch of white or light color. Also excellent with bright-colored canton crepe dresses, and especially smart with a tunic frock.

THE NEW I. MILLER VALUES PREVAIL ON BLACK SUEDE

312 SO. MICHIGAN AVENUE
137 SOUTH STATE STREET
near Adams

G. O. P. GLOATS AT MAINE VICTORY; DEMOCRATS BOO

Fess and Shouse Swap Statements.

BULLETIN.

Augusta, Me., Sept. 9.—(Special.)—With only 35 precincts missing from a total count of 632, the vote in the Maine election stood tonight:

For governor: Gardiner (R.), 82,216; Moran (D.), 65,479.

For United States senator: White (R.), 87,023; Haskell (D.), 56,003.

[Chicago Tribune Press Service.]

Washington, D. C., Sept. 9.—[Special.]—Republican leaders today were elated over the victory in yesterday's election in Maine, but the Democrats refused to be downhearted.

The Republicans apparently made good their prediction of a 30,000 majority for Representative Wallace H. White, their senatorial nominee. The Democrats found satisfaction in the fact that the majority for Gov. William T. Gardiner, Republican nominee for reelection, was only about 16,000 on the basis of incomplete returns. Gov. Gardiner won two years ago by 59,000, while the majority for President Hoover was 98,000. The majority for the Republican gubernatorial candidate in the last off year election in 1926 was about 20,000.

Senator Simeon D. Fess [Rep., O.], chairman of the Republican national committee, expressed the gratification of the Republicans, while Jouett Shouse, chairman of the Democratic national executive committee, was spokesman for the minority party.

Says Democrats Failed.

"Three lessons for the Democrats are furnished by the overwhelming Republican victory in Maine," said Senator Fess. "First, that efforts to capitalize, for political purposes, the distress of the people in the midst of a worldwide economic depression are doomed to failure.

"Second, that concern for foreign interests as against American interests in the matter of the tariff is bound to be a losing issue.

"Third, that the American people indorse the constructive record which the Hoover administration and the congress have made in the face of tremendous difficulties.

The Democratic View.

Mr. Shouse pointed out that only once since the civil war has a Democratic presidential candidate carried Maine and only twice in that time has a Democratic governor been elected.

"Of course the result of the Maine election surprises no one except Republican spokesmen, who had claimed in advance a minimum majority of 30,000 for their gubernatorial candidate," said Mr. Shouse. "According to the figures from the Associated Press at noon today he gets 16,145 majority with 42 precincts missing.

"The Democratic national committee did not contribute a penny either directly or indirectly to the Maine campaign, nor did it send a single speaker into the state. The Republicans, on the other hand, had their headliners from national headquarters in every important section, and no doubt the Republican campaign was amply financed. In these circumstances it is highly gratifying that the Democratic ticket made so good a showing."

COMMENT HERE

In Chicago opposing views of the Maine outcome were taken by Congressman Will R. Wood of Indiana, chairman of the Republican congressional campaign committee, and Clayton F. Smith, chairman of the Democratic county managing committee.

"The latest figures," said Congressman Wood, "indicate that Representative White has upset Democratic predictions that the outcome would be close.

"Since 1920, the first year in which women voted, Republican candidates have polled 63 per cent of the vote cast in Maine and the Democratic party 37 per cent. Returns now indicate that White polled 61 per cent of the vote. Such a showing of Republican strength is so similar to what we have been used to in Maine that the Democratic expectations have been blown to shreds."

"The Republican vote in the state of Maine was almost cut in half," said Chairman Smith, "falling from 147,000 to something like 80,000, while the Democratic vote was practically the same as it was two years ago—57,000, as compared with 66,000 in 1928. The Republican leaders can get what comfort they can out of a victory which was conceded. Another such victory and they are ruined."

BECOMES MOTHER

MRS. JASCHA HEIFETZ.
(Florence Vidor.)
[Eugene Robert Richie Photo.]

New York, Sept. 9.—[Special.]—Celebrities and friends in the music and movie worlds today were showering congratulations on Mr. and Mrs. Jascha Heifetz on the birth of a daughter Monday. Mrs. Heifetz, before her marriage to the world famed concert violinist, was Florence Vidor, one of the most beautiful and popular of screen stars. She secretly was married to Heifetz in August, 1928, following her divorce from King Vidor, film director.

BYRNES WINNING FROM BLEASE IN SOUTH CAROLINA

Winant New Hampshire Winner.

Columbia, S. C., Sept. 9.—(AP)—Senator Cole L. Blease, veteran political leader of South Carolina, seeking renomination for another term, was running 4,970 votes behind James F. Byrnes of Spartanburg, former congressman, on the face of unofficial returns from today's Democratic primary tabulated tonight.

With 1,379 precincts out of 1,422 accounted for, the vote stood: Byrnes, 119,310; Blease, 114,340.

A nip and tuck race developed between Solicitor Ibra C. Blackwood of Spartanburg and his fellow townsman, Olin D. Johnston, in their runoff primary for the gubernatorial nomination.

In 1,379 precincts Blackwood had 116,925 to 116,585 for Johnston.

In the first primary, two weeks ago, a total of 245,000 votes were cast in the senatorial race. Leon W. Harris was eliminated at that time. Blease led the ticket with an 18,000 margin over Byrnes.

The second race between the senator and the former congressman was a case of history repeating itself. Six years ago they survived a first primary in which Senator Nat B. Dial was defeated and met in a runoff, with Blease winning by 2,300 votes out of 200,000.

Winant Wins in New Hampshire.

Concord, N. H., Sept. 10 [Wednesday].—(AP)—Former Gov. John G. Winant was conceded victory early today by his chief opponent, Arthur P. Morrill, in the three cornered contest for the New Hampshire Republican gubernatorial nomination in yesterday's primary. At that time Winant had a lead of more than 2,000, with 256 out of 294 towns and city wards tabulated.

The vote was: John G. Winant, Concord, 22,522; Arthur P. Morrill, Concord, 19,536; Dr. Hugh K. Moore, Berlin, 5,790.

The fight for the Democratic gubernatorial nomination was close. Frederick E. Small of Rochester had a total of 2,587 and Albert W. Noone of Peterboro 2,558 when 247 districts had been tabulated.

As a candidate for the Democratic United States senatorial nomination Noone was leading Amos N. Blandin of Bath 2,035 to 1,664 in 156 districts.

Wilson Ahead in Vermont.

Montpelier, Vt., Sept. 9.—(AP)—Stanley C. Wilson of Chelsea, lieutenant governor of Vermont, was leading two rivals for the Republican nomination for governor in today's primaries in returns from 38 of Vermont's 248 towns and cities.

Wilson's vote was 2,267 to 1,331 for W. Arthur Simpson, and 245 for John W. Gordon, Barre attorney.

In the fight in the First congressional district, Gov. John E. Week, Republican nominee, was leading on complete returns in 25 cities and towns out of 115. Weeks is a dry and polled 1,734. H. Max Drennan, St. Albans, was second with 1,029. Martin S. Vilas, who declared in favor of modification to obtain better enforcement, was third with 283 votes.

Shaw and Costigan in Colorado.

Denver, Colo., Sept. 9.—(AP)—George H. Shaw, former chairman of the Colorado Republican committee, took the lead over William V. Hodges, former treasurer of the Republican national committee, for the senatorial nomination of their party in early returns from the state primary today.

In a three way race for the Democratic nomination for senator, Edward P. Costigan, former member of the federal tariff commission, led by a considerable margin. His primary opponents were James A. Marsh, Denver lawyer, and Morrison Shafroth, son of a former United States senator from Colorado.

Hunt in Front in Arizona.

Phoenix, Ariz., Sept. 9.—(AP)—Former Gov. George W. P. Hunt took a lead of 833 votes over his nearest competitor in the four cornered race for the Democratic gubernatorial nomination when 27 complete and 38 incomplete precincts out of the state's 502 reported tonight.

The count was Hunt, 2,934; Frank H. Lyman, 2,102; Andrew Bettwy, 853; Fred T. Colter, 338.

Gov. Phillips was without opposition for the Republican nomination.

Washington Returns.

Seattle, Wash., Sept. 9.—(AP)—One hundred Seattle precincts and seven in Kitsap county gave Ralph A. Horr 7,590 votes to 6,944 polled by John F. Miller, incumbent, for the Republican nomination to congress from the First district.

Forty Tacoma precincts gave John T. McCutcheon, assistant United States district attorney, 5,174 votes for the Republican nomination for congress from the Third district; Albert Johnson, incumbent, 2,051; Mark Bartlett, 209; O. M. Nelson, 349, and Chester Biesen, 120.

RUNS BEHIND

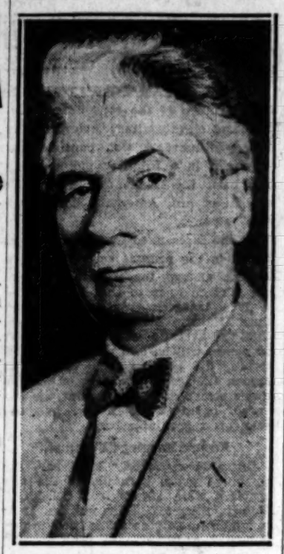

SENATOR COLE BLEASE.
[Underwood & Underwood Photo.]

HEAVY INCREASE IN JUDGMENTS OF MUNICIPAL COURT

Citing the record of money judgments granted in Municipal court, Chief Justice Harry Olson stated yesterday that he believed the present business depression began not with the market crash last November but six years ago.

The record shows a gradual increase in judgments from $1,500,000 in 1907 to $12,000,000 in 1924, which Judge Olson attributes to the population gain. From 1924 to 1929, however, the increase was from $12,000,000 to $28,000,000.

"As business activity moves in ten year cycles, these figures indicate we are at the end instead of in the midst of financial distress," Judge Olson said.

Clad in Pajama Trousers, He Leads Chase in Streets

New York, Sept. 9.—[Special.]—Clad only in pajama trousers, Detective William Kirwan, led a three blocks chase through Brooklyn streets today to capture a man who, police alleged, has swindled scores of New York housewives in a baseball pool confidence game. The man, who said he was James Clarke, of San Francisco, was locked up and charged with grand larceny. He is said to have admitted he was wanted in Malone, N. Y., by federal authorities for smuggling narcotics into the United States from Canada.

NEW SERVICE TO MILWAUKEE.

Effective Sept. 14, train No. 7 of the Milwaukee Road will leave Union Station daily 7:15 a. m. instead of 10:30 a. m., Central Time, arrive Milwaukee 9:00 a.m. Parlor cars, dining car, coaches. 24 other fast trains between Chicago and Milwaukee.—Adv.

A Técla necklace doesn't say "see how I sparkle" but rather "how lovely is the throat where I rest"... a Técla necklace ... tranquil as a queen upon her throne.

Técla Pearls are created in our Paris Laboratories. ★ Only sold, platinum and genuine diamonds used in Técla settings.

Técla

22 S. Michigan Avenue, Chicago
PARIS • LONDON • BERLIN • NEW YORK

Richardson's Offer Lowest Prices Since 1914!

20 Bedroom Suites of Louis XVI Influence

Specially Priced, 3 pcs. $148

Open a Charge Account at Richardson's. No carrying charge if payments are completed within 90 days. If longer time is desired, use Our Budget Plan of Easy Monthly Payments.

A modified Louis XVI design gives this unusual bedroom grouping a most pleasing appearance. Like all of Richardson's furniture, it is built to give lasting satisfaction. Made of Combination Walnut with Crotch Walnut fronts. Mahogany interiors. Beautifully finished throughout. Here, indeed, is loveliness and quality at a low price.

Bed, $41; Dresser, $62; Chest, $45; Vanity, $49
Bench or Chair, $14.75; Night Stand, $16

Inner Spring Mattress

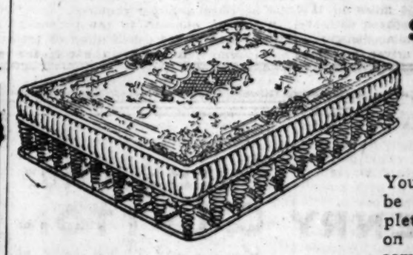

$24.75 Special

Your sleep can be one of complete relaxation on a mattress as comfortable as this. Fine cobweb Inner-spring construction. Covered in a heavy damask ticking, with a roll edge. A wonderful mattress at a very low price.

Coil Springs without Mattress, $16

Carpets and Linoleums

Telephone State 8860, Contract Dept. (loop store) or Village 8600 (Oak Park store) for representative to call with samples.

O. W. Richardson & Co.

Lake near Marion, Oak Park (Est. 1875) — 125 So. Wabash Ave., Just North of Adams

HAY FEVER VICTIMS

DO you sneeze, sniff, blow—are your eyes inflamed—are you miserable at work or play...If you've had hay fever for years you probably feel sure that there just is nothing made that can help you...But there is, and for six years a gradually increasing number of victims have been amazed at the relief Cinatol gives immediately. Yes, this sounds too good to be true—but it *is* true. If you are too skeptical to get a dollar tube at your drug store and use 3c worth a day—send 20c for a trial tube. You owe it to yourself to get rid of hay fever—it leaves serious after effects. Go to your druggist today. The CINATOL CO., Hartford, Wis.

CINATOL
SAMPLE TUBE 20c

LADIES' HALF AND RUBBER SOLES HEELS

59c

No Better Workmanship at Any Price
MEN'S HALF SOLES and RUBBER HEELS, 79c
Mail Orders Solicited

DELAWARE CLEANERS
36 W. Randolph St., 4th Floor
218 S. Wabash Ave., 4th Floor

$10.00 Round Trip
Mammoth Cave, Ky.
Every Friday to September 26 inclusive
Lv. Chicago 11:25 p. m. (Standard Time)
2 Days at the Cave
Tickets good in coaches, returning on all trains to and including train arriving Chicago 7:30 a. m. Monday morning following date of sale.
Telephone Central 7200
Pennsylvania Railroad

Subscribe for The Tribune

The **FORMAL OPENING**

You are cordially invited to the

Autumn Presentation

of the

Interpretive Style Originations

of Sally Milgrim
"America's Foremost Fashion Creator"

MILGRIM
NEW YORK MIAMI BEACH DETROIT CLEVELAND
600 Michigan Boulevard, South
Chicago

Cheviots are popular with university men this fall

HART SCHAFFNER & MARX 2-TROUSER UNIVERSITY SUITS

$35 $40

Maybe there's a warm Fraternity handshake awaiting you, or this may be your first appearance at the University of your choice. Either way you'll want to wear the correct clothes. And those correct clothes are now at our five stores—tailored by Hart Schaffner & Marx, whose representatives associate with university men on every campus of the country

Tweeds, Oxford grey, Dusk blue and Briar brown, cheviots and worsteds, $35 and $40

Stores open until 9 P. M. Saturdays

BASKIN

536 North Michigan — Corner of Clark and Washington — State Street just north of Adams — 63rd Street at Maryland, Open evenings — Cor of Lake and Marion, Oak Park

HUEY P. LONG BEATS RANSDELL IN SENATE RACE

Defeats Incumbent at Louisiana Primary.

New Orleans, La., Sept. 9.—(AP)—On the face of approximately complete returns in Louisiana, Gov. Huey P. Long tonight apparently had won the Democratic nomination for the United States senate over Senator Joseph E. Ransdell.

Gov. Long was leading Senator Ransdell by approximately 20,000 majority on returns from 1,024 precincts out of a total of 1,423 precincts.

On the returns from 1,024 precincts, Gov. Long had a vote of 107,870 against Senator Ransdell's 88,522, giving the governor a majority of 19,348.

Gov. Long was leading Senator Ransdell by 6,936 on 388 precincts out of 1,178 outside of New Orleans, the total being Long, 28,760; Ransdell, 21,824.

In New Orleans Long trailed Ransdell by 3,305 on returns from 122 precincts out of a total of 245, the vote standing Long, 15,861; Ransdell, 19,166.

Long Carries "Key" District.

The Third congressional district, considered one of the key districts in the election where each candidate fought hard for votes, gave Gov. Long 4,864 and Senator Ransdell 3,292 on returns from 93 precincts out of a total of 142.

The New Orleans Item, which fought Gov. Long, tonight conceded his nomination by a 15,000 to 25,000 majority.

Meanwhile Judge Wayne G. Borah declared from the bench of the Federal District court here today that if he found he had jurisdiction he would "get to the bottom" of the disappearance of Sam Irby and James Terrell.

Seized by State Officers.

He had heard witnesses testify that Irby and Terrell had been seized in Shreveport hotel early Thursday by armed state officers as they were planning to file a slander suit against Gov. P. Long and hustled out of town. No one has been found who admitted seeing Terrell since then.

BRITISH TO RIDE IN FIRST CRUDE OIL AUTO BUSES

[Chicago Tribune Press Service.]

LONDON, Sept. 9.—Renewed activity in the fare cutting war between the British railways and the road transport companies is threatened with the arrival in England of the first passenger vehicles running on crude oil.

The new coach is manufactured by the German Mercedes firm and is capable of traveling 50 miles on 25 cents' worth of fuel, compared with the cost of $150 for a similar distance in the present gasoline driven machines.

WINNERS IN MICHIGAN

Frank Murphy, who has a safe lead over Mayor Bowles in the Detroit mayoralty election.
[Pacific and Atlantic Photo.]

Senator James Couzens, who has a big plurality over former Gov. Chase S. Osborne.
[Hayes Photo.]

Diver in Death Trap for 26 Hours Rescued by Friend

New Orleans, Sept. 9.—(AP)—For 26 hours Capt. N. A. Danese, 62 year old marine diver, struggled on the floor of the drainage canal in 22 feet of water helplessly entangled in piling and lived to tell of the experience.

Danese went down Monday morning at 11 o'clock to complete repairs to a leaking lock where the canal runs into Lake Pontchartrain. While working on the lock it collapsed and threw the diver and three heavy pilings against the pumping station. He had made the mistake of holding in his hand the rope that usually is tied around a diver's body. It snapped out of his hand and the diver was barely able to move.

Associates Afraid to Pull.

Only the air line from his diver's helmet connected Danese with the surface. His associates in a boat were afraid to pull on the air line for fear of breaking it and bringing slow death to the man below.

All through the day and night until past noon today men worked a hand pump in the boat and kept a steady flow of oxygen moving down to the trapped diver. A hundred men tried to extricate him, but it remained for another tough old diver, Fritz John, 65, to bring him up.

Sheet piling was driven down until a pen was formed around the diver's watery prison, relieving the pressure. John went down in his diver's suit and quickly learned Danese's predicament. He was pinned behind three pilings with one resting across his body.

Crowd on Bank Cheers.

With grappling hooks two of the pilings were hoisted and John sawed the third in half and they were raised. Then he shook hands with the captain in the bottom of the canal, rose to the surface and gave orders to pull. Soon the helmet of Capt. Danese bobbed up out of the water to the cheers of the group on the bank.

Danese was brought ashore, weak and exhausted. Hospital internes came forward. He waved them aside and staggered into a shack.

"Thank God for all the people who helped save me," he mumbled. "I never gave up hope," he added as he continued to chew the gum that he had carried below with him.

"If they'll let him, he'll be back to work tomorrow," said Joseph, his son.

Gerry Re-enters Senate Battle in Rhode Island

Providence, R. I., Sept. 9.—(AP)—Former United States Senator Peter G. Gerry today announced his candidacy for the United States senate and will seek the indorsement of the Democratic party at the state convention in this city on Oct. 1.

KILLS HER LOVE RIVAL 13 YEARS AGO; DIES ALONE

Grace Lusk Shot Wife of Wisconsin Doctor.

(Picture on back page.)

Milwaukee, Sept. 9.—(AP)—Grace Lusk found in death today the solitude life had denied her.

A faded and tired woman, faded like the newspaper clippings which labeled her a murderess, she died at St. Mary's hospital just before sunrise. She was 52 years old.

Thirteen years ago she walked from her schoolroom in Waukesha, Wis., and shot and killed the wife of Dr. David Roberts, a veterinarian, whom she loved. "Stay away," Mrs. Roberts had ordered.

The nation looked away from war news to follow the case of a spinster school teacher.

Learned Grammar from Her.

In Waukesha young business men who had learned the rudiments of grammar from her went to the courthouse each day to hear the details of her clandestine affair recited.

She blamed Roberts. But he said her entreaties had led him into a life for which he had no taste. Resourceful lawyers introduced the works of Ellen Key to support their plea Miss Lusk had committed no ethical wrong.

The judge called her a menace, imposed a sentence of 19 years. An ill woman, 40 years old, she went to prison. Dr. Roberts served a short term in the workhouse. He since has married.

Grants Temporary Parole.

Five years later, in 1923, Gov. Blaine found a mass of letters on his desk one morning, all pleading for the release of Grace Lusk. He called a hearing, heard former students speak in her behalf, and finally granted a temporary parole. She went to a sanitarium, still seeking seclusion. The newspaper followed her.

In 1925 she was given a full pardon. Once more she slipped away, but two years later the papers found her. She had married a "Mr. Brown." No one ever learned his real name.

The couple left Wisconsin. A magazine article on prison reform, signed by "Alice Thornton," brought Grace Lusk into print again. A short story revived the case.

Brother Tells of Death.

Three years passed without a mention of her name. Today, a brother revealed she was dead, after an operation for goiter.

No one was at her bedside. "Mr. Brown" was not even notified. Her former students had forgotten. She will be buried secretly at her old home, Stoughton.

Four-Day Special
Mme. Love
French Permanent

Regular $4.00 Wave for **$2.50**

are famed for their loveliness — their naturalness — their lasting qualities.

Shampoo and Finger Wave $1.00
Face Massage....$1.00

Shampoo, Haircut and Finger Wave **$1.50** BY MEN EXPERTS

Hair Dye-Shampoo ..$4.00
Before and After Eugene or Realistic Permanent Wave. Shampoo before and after..... **$4**

FREDERIC'S Vita Tonic Method for fastidious women **$7.50**

Madame Love
FRENCH BEAUTY SHOP
1422 Stevens Building
Dearborn 5413 Dearborn 0304
1949 Lawrence Ave.
Ravenswood 3262 Sunnyside 5965

MANDEL BROTHERS

a store of youth • a store of fashion • a store of moderate price*
*Copyrighted

Younger Set Fashions to Lead a Long Life and a Smart One

And they're just two of many sophisticated fashions at Mandel's for the Miss.

Mink Adds a 1930 Elegance to the Formal Cloth Coat...

$195

All Paris is mad about this luxurious short-haired fur that wears so well. It's particularly stunning in a great Vionnet "frame" collar and Cossack cuffs, in this coat for the Miss! Black, green. Sizes from 12 to 20.

Other Mink-Trimmed Coats $250 to $275.

Mandel's Misses' Coats—Fourth Floor—State.

A Wool Frock With Its Own Beret and a Wool Necklace!

$39.50

One of those swagger "thin wool" frocks the younger set adores! Three-toned . . . with a new "shoulder yoke" banded in deeper color—matched with a flip of a beret—and accented with an amusing wool necklace! Blue, green, black-and-white, with rust. Sizes 14-18.

Mandel's Misses' Frocks—Fourth Floor—State.

THE HUB
HENRY C. LYTTON & SONS
Stein-Bloch Clothes
State and Jackson
CHICAGO
Orrington and Church
EVANSTON
Marion and Lake
OAK PARK
Broadway and Fifth
GARY

CUBAN
No. 749

The CUBAN—One of the Selected Fall
BOSTONIANS
With Narrow Toe and Higher Heel
$7

Each season from hundreds of Bostonian styles we place the "Seal of Style Approval" on a carefully selected few. The "Cuban" certainly deserves a place at the head of the list. It will be the outstanding favorite among thousands of young men — for its Style — its Quality — its Value.

Other Bostonian Shoes $8, $9 and $10

QUALITY SERVICE—STYLE—SATISFACTION

TROJAN WEAVE SUITS

Handcrafted by
Kuppenheimer

Trojan weave worsteds are the greatest combination of beauty and strength that we know of. They have softness, silkiness, richness; still they're tough-fibred and extremely long wearing, and this fall they're even finer than the Trojan weaves of the past. Men and young men of every build will find a perfect fit in Trojan weave suits

$60

Kuppenheimer 2-trouser suits are the greatest value since the war

$50

Men's suits, 2nd floor. Young men's suits, 4th floor.

MAURICE L ROTHSCHILD
State at Jackson
MINNEAPOLIS CHICAGO ST. PAUL

Fine Flavor

Is the prime factor in a good dinner. It is attained only by cooking skill and the use of choice materials.

This dinner abounds in fine flavor.

TODAY'S MENU—FIVE TO EIGHT

$1.00

SUPREME OF ORANGES AND MELONS
SHRIMP CARDINAL — CANAPE CAVIAR
CELERY AND RADISHES
CREAM OF NEW LIMA BEANS
CONSOMME WITH NOODLES
FRIED FILET OF SOLE, TARTAR SAUCE, MEXICAN SLAW
NEW ENGLAND BOILED DINNER
BROILED TENDERLOIN STEAK, MUSHROOM SAUCE
FRIED MILK FED CHICKEN, SPANISH RICE
BREADED LAMB CHOPS, SAUCE ROBERT
BAKED SUGAR CURED HAM, CANDIED SWEET POTATOES
ROAST YOUNG VERMONT TURKEY, GIBLET GRAVY
PRIME RIB OF BEEF AU JUS
CHICKEN SALAD, MAYONNAISE, DEVILED EGG
O'BRIEN, NEW IN CREAM, MASHED, OR POTATO SALAD
CREAMED STRING BEANS OR LEMON ICE
MARIE LOUISE SALAD, CREAM DRESSING
ICEBERG LETTUCE, FRENCH DRESSING
BLUEBERRY PIE — GREEN APPLE PIE
COCOANUT LAYER CAKE — ORANGE SHERBET
NESSELRODE PUDDING — FIG SUNDAE
CANTALOUPE — CHARLOTTE RUSSE
RICE CUSTARD PUDDING, VANILLA SAUCE
NEW YORK, CHOCOLATE, STRAWBERRY ICE CREAM
CAMEMBERT CHEESE, TOASTED WAFERS
FRENCH OR PARKER HOUSE ROLLS, VIRGINIA CORN BREAD
WHITE, RYE OR GRAHAM BREAD
COFFEE MILK BUTTERMILK COCOA CHOCOLATE TEA ICED TEA

65c LUNCHEON
ELEVEN TO FIVE

A LA CARTE SERVICE AT ALL HOURS

Dinner parties for 25 to 275 persons are served in private room for $1.25, $1.50, $1.75, $2.00

. . the

STEVENS BUILDING RESTAURANT

ENTIRE EIGHTH FLOOR—RANDOLPH 5780
17 NORTH STATE — 16 NORTH WABASH

SUBURBS FIGHT NEW TELEPHONE BILLING SYSTEM

Evanston Plans Complaint to Commerce Board.

North shore communities, from Evanston to Waukegan, yesterday laid plans for a legal fight against a recent innovation of the Illinois Bell Telephone company, that of omitting a complete itemization of service bills sent to its subscribers. Under the new system, which telephone officials assert will save the company $20,000 annually in clerk hire, only the name of the town called and the date are shown for toll calls. The numbers called are omitted.

Evanston took the first legal step to compel the telephone company to return to its former custom. The new system, according to householders, merchant and factory owners in both Chicago and the suburbs, makes a proper examination of the telephone bills impossible without a trip to the telephone exchange.

Evanston Official Acts.

Albert Hobbs, chairman of the public utility committee of the Evanston city council, made the initial move against the telephone company, which, inquiry yesterday revealed, will be duplicated by officials of the other north suburbs served by the Illinois Bell company.

Mr. Hobbs directed Corporation Counsel William Lister to file a complaint before the Illinois commerce commission asking the commission to cite the phone company to show cause why it should "depart from its custom of rendering adequate and intelligible service bills as required under its charter."

Ald. Herbert Simpson two weeks ago introduced a resolution in the Evanston council providing for the filing of the complaint.

Matter Under Discussion.

James Williams, assistant manager of Glencoe, announced that the phone company's new policy would be discussed by the council of that village tomorrow night. Mayor L. J. Yager of Waukegan also expressed disapproval of the nonitemized phone bills, which, it was learned, soon will be distributed in that territory. The matter will be taken up at the next meeting of the Lake Forest city council, said James King, city clerk.

Officials of the telephone company contend their saving in clerk hire justifies the change. Chicago is the only large community in the country not using the system, they say, and they have expressed doubt that the commerce commission has jurisdiction over a "minor office detail" of the company's management.

SLUGS COMPANION; FLEES WITH $20.

Vandalia, Ill., Sept. 9.—(AP)—John Lewis, 21, of St. Elmo, Ill., was slugged and robbed by his companion at a hotel here while he slept last night. Lewis told authorities Roy Arnold, whose address he did not know, struck him on the head with a brick and escaped with $20. He said he met Arnold at Centralia last Wednesday and they had been together since then.

City in Track Ouster Fight Tells of 5 Broken Contracts

The Chicago and Western Indiana railroad has broken five agreements it made with the city council when the company was granted permission to lay tracks in Plymouth court, Taylor street and four alleys in the vicinity of the Dearborn street station, according to charges made yesterday by attorneys for the city at a hearing before the Illinois commerce commission.

The hearing was called by the commission on the petition of the railroad for an order directing it to maintain its present traffic over the tracks that serve the Dearborn station annex. The petition was filed in August as a move to nullify the order of Commissioner of Public Works Wolfe that the railroad remove its tracks because the ordinances giving the railroad the privilege to occupy city property had expired.

Broken Contracts Listed.

The alleged breaches of contract were told to Robert M. Farrell, assistant state commerce commissioner, by Assistant Corporation Counsels John G. Drennan, Warner Wall and Roy N. Lesch. They are as follows:

1. The railroad has used the tracks for freight and mail service, whereas it had agreed to use them only for immigrant and suburban trains.
2. The railroad has failed to construct an eight foot fence along the east side of the tracks, between Taylor and Polk streets, as specified in the ordinance.
3. The railroad has not removed its tracks and restored the streets and alleys to a condition safe for public travel, as it agreed to do on the expiration of the ordinance in 1920.
4. In filing the petition the railroad has violated the agreement that it would not resort to any court or commission to delay the removal of the tracks in question.
5. The railroad has failed to open 103d street across its tracks as provided for in the ordinance.

"The railroad agreed to remove its tracks and restore the streets to good condition," said Mr. Drennan. "It has not made any attempt nor shown any desire so to do, but, on the contrary, by the very filing of this petition asserts in substance that it does not intend to perform its covenants and seeks the aid of this commission in support of its willful refusal so to do.

"The petition in this case is without merit, should never have been filed, and involves a private right of property, the adjudication of which is not within the purview of the powers and jurisdiction of this commission. It is asked that the petition be dismissed."

Threat to Stop Service.

Commissioner Farrell agreed to hear evidence as to the extent of the railroad's need for the tracks after J. R. Barse, general counsel for the Chicago and Western Indiana, and attorneys for the Grand Trunk Western and the Wabash railroads had argued that the suburban passenger service might have to be discontinued if the tracks are torn out.

"The annex is a necessary adjunct to the Dearborn street station," said Mr. Barse. "In addition to the suburban passenger service of three of the tenant railroads, it is used in the handling of mail and express which cannot be accommodated by the main station. The tracks are being constantly used by the seven railroads entering the Dearborn street terminal."

Testimony was given by F. P. Morrow, chief engineer of the Western Indiana, that there is no other site available for a mail and express terminal. After cross-examination by attorneys for the city the hearing was continued until Oct. 14.

INQUEST REVEALS SLAIN BRIDE WAS EXPECTING BABY

Mrs. Erma Krasnansky, 22 year old bride, who was shot to death by two young robbers last Monday as she worked behind a counter at the National Tea company store, 5300 West Division stret, was an expectant mother. This was revealed yesterday by Coroner Herman N. Bundesen who conducted the inquest at the county morgue. Erma obtained her job to earn money so that her baby might be well cared for, it was learned from her husband, Alex. Capt. Willard Malone of the Austin police station asked that the inquest be continued a week to give him time to investigate important clues.

Bandits Fire on Andrews Expedition in Gobi Desert

PEIPING, China, Sept. 9.—(AP)—Roy Chapman Andrews today received word from J. McKenzie Young, chief of motor transport for Andrews' expedition into the Gobi desert, saying Mr. Young and his Chinese assistants had been fired on by bandits near Tangkiang, 175 miles northwest of Kalgau. They were returning to China from Mongolia. There were no casualties.

FINE CLOTHES INDIVIDUALIZED FOR YOU

Walter Morton CLOTHES

Fashion Becoming the Individual

Not every smart style that appeals to him may be worn by a gentleman with becomingness. In Walter Morton Suits, however, cleverly executed fashion thoughts are available in an individualized model to suit his particular requirements. On display now in distinctive fabrics for the coming season.

$55 and more

Capper & Capper
LONDON CHICAGO DETROIT MILWAUKEE MINNEAPOLIS

MICHIGAN AVENUE AT MONROE STREET
125 S. LA SALLE ST. • HOTEL SHERMAN • 900 N. MICHIGAN AVE.

IN CHICAGO, WALTER MORTON CLOTHES ARE EXCLUSIVE WITH CAPPER & CAPPER

CARSON PIRIE-SCOTT & CO

Of Course You Know the "Little Woolen" Frocks Section

THESE JERSEYS ARE ITS PETS AT $8.50

Crisp Linen Dresses 'Em Up for All General Wear

a. Has a sailor collar with handkerchief linen tabs and piping. Black, navy, green, copper glow and tan. Sizes 14 to 40.

b. Collar and cuffs are of linen hemstitched. Black, navy, copper glow, brown and green. Sizes 16 to 42.

c. Linen collar is hemstitched. Black, navy, copper glow, brown, green. Sizes 16 to 40.

Fourth Floor, Wabash.

WHETHER OR NOT YOU INHALE YOU BREATHE IN SMOKE

Make sure it is fresh, clean smoke from WINGS

SOME people just naturally are deep smokers. Others are light puffers. The deep smoker wants to really "taste" his smoke. The puffer prefers to "sip" the flavor of his cigarette. Either way you're bound to breathe in some smoke.

And either way you're bound to enjoy a new thrill from the clean, fresh, AIR-COOLED "feel" of WINGS.

Every bit of tobacco in WINGS is "air-washed." All irritating impurities—all dust, grit, dirt—are "air-washed" out. No more "hot-spots," no more "flares," no more "scratch."

In WINGS you get nothing but honest, fragrant, *crystal-clean* tobacco—the tastiest blend you ever lit! Light one today—and you'll get the thrill of a keen, cool smoke. It's the kind you'll want to come back to again and again and again!

NO MORE CRUSHED OR HALF-EMPTY CIGARETTES!

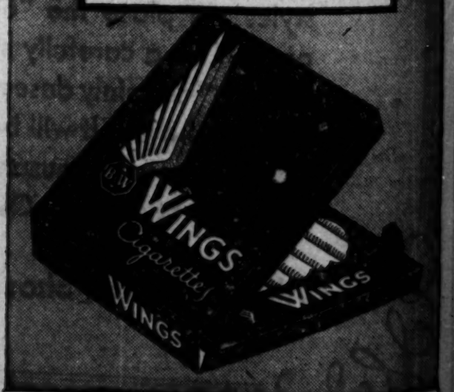

WINGS!

The AIR-COOLED *Cigarette*

© 1930, Brown & Williamson Tobacco Corporation, Louisville, Ky.

COUNTY TO S... CRIME TRIAL... PUBLIC DEFE...

Hope for Large S... in Time and Mo...

BY PHILIP KINSI...

Chicago is soon to inaug... public defender system in th... courts.

In conjunction with the r... ing of the State Supreme ... jury waiver rights, the new ... expected to cut the time fo... cases at least one third, thus ... judges to the crowded civil ...

In point of economy, the ... of the new system, the Coo... judiciary advisory council, s... ing of more than a million ... year.

Appointment Is Discus...

The council at a meeting in ... Judge Denis E. Sullivan's ... yesterday discussed various ... whose names have been c... for this appointment, which ... made by the judges of the ... court on the advice of the co...

"It will not be a politi... said Judge Sullivan. "We n... a man of experience in w... public has confidence."

The county board at its ... today may act on this matte... change is to be made under ... which makes the county re... for the defense of indigent ... accused of crime.

Under the present syste... lawyers are appointed by th... In future all such cases, a... comprise 40 per cent of the ... calendar, will be referred to t... defender and his staff.

Studies California Syste...

"The first thing the youn... does," said Judge Sullivan, ... ask for a continuance. Then ... up the relatives of the acc... tries to get a fee. In mur... he is allowed a maximum ... from the county, and this ... the county this year about ... The young lawyer, after he ... fee, thinks he must make a ju... ing in the case, and the resu... a case that should take one ... five. I think we can have t... defender system for $25,000 a...

Judge Sullivan has just ... from California, where he ... study of the system which ... in use there for 18 years ... cess.

"The defender has a staff ... Los Angeles," he reported. ... duty to give his services t... cused, but he must tell the ... truth. He gives the accused ... fit of his skill, but when th... tells a lie he does not stan... that lie and urge it as a de... merely lets the jury dec... courts have confidence in hi...

Found Benefit to Pub...

"It has proved a great ... time, and a benefit to the p... California they had to go to ... lature to get the right to ... jury trial, which we now h... This may solve the jury p... the gradual process of elimin... are striking at the weak sp... system, sharpening our too...

"We would not interfere ... right to a jury trial at all.

"As to the results to th...

CARS...

For the Mo...

PRINTE...

$2...

Little cotton pr... "Miss 2 to 6" a... Mother, for they... of trouble, and s...

Little Brothers...

Little brother ... creepers, toddle s... suits will carry lit... the coming seaso...

Sketched are o... the many style... frocks. They ar... ized by their si... style, as well a... splendid wearing ... dering qualities.

The Baby S...

Third Floor, Nort...

COUNTY TO SPEED CRIME TRIALS BY PUBLIC DEFENDER

Hope for Large Savings in Time and Money.

BY PHILIP KINSLEY.

Chicago is soon to inaugurate the public defender system in the criminal courts.

In conjunction with the recent ruling of the State Supreme court on jury waiver rights, the new system is expected to cut the time for criminal cases at least one third, thus releasing judges to the crowded civil dockets.

In point of economy, the sponsors of the new system, the Cook county judiciary advisory council, see a saving of more than a million dollars a year.

Appointment Is Discussed.

The council at a meeting in Superior Judge Denis E. Sullivan's chambers yesterday discussed various lawyers whose names have been considered for this appointment, which will be made by the judges of the Criminal court on the advice of the council.

"It will not be a political job," said Judge Sullivan. "We must have a man of experience in whom the public has confidence."

The county board at its meeting today may act on this matter, for the change is to be made under the law which makes the county responsible for the defense of indigent persons accused of crime.

Under the present system young lawyers are appointed by the courts. In future all such cases, and these comprise 40 per cent of the criminal calendar, will be referred to the public defender and his staff.

Studies California System.

"The first thing the young lawyer does," said Judge Sullivan, "is to ask for a continuance. Then he hunts up the relatives of the accused and tries to get a fee. In murder cases he is allowed a maximum of $250 from the county, and this will cost the county this year about $75,000. The young lawyer, after he gets his fee, thinks he must make a jury showing in the case, and the result is that a case that should take one day takes five. I think we can have the public defender system for $25,000 a year."

Judge Sullivan has just returned from California, where he made a study of the system which has been in use there for 18 years with success.

"The defender has a staff of 18 in Los Angeles," he reported. "It is his duty to give his services to the accused, but he must tell the court the truth. He gives the accused the benefit of his skill, but when the accused tells a lie he does not stand behind that lie and urge it as a defense, but merely lets the jury decide. The courts have confidence in him.

Found Benefit to Public.

"It has proved a great saving in time and a benefit to the public. In California they had to go to the legislature to get the right to waive a jury trial, which we now have here. This may solve the jury problem by the gradual process of elimination. We are striking at the weak spot in our system, sharpening our tools."

"We would not interfere with the right to a jury trial at all.

"As to the results to the defendants, the Los Angeles experience shows that he is better off. That is, there are fewer convictions by percentage under the court trial than under the jury. The waiving of a jury does not mean a greater liability to a conviction."

Reports on Progress Here.

Judge Harry M. Fisher, a member of the council, reported that since the Supreme court decision in Illinois he has not had a request for a jury, and has disposed of more cases than would have been tried in 30 days with juries.

Judge Sullivan figures that the $3,500 a day now being spent for juries can be cut to $1,200 a day, meaning a saving of $700,000 a year on this alone. Then comes the saving in judges' salaries, and in the cost of defense.

The meeting was attended by Justice Frederic R. De Young of the Supreme court, Attorney Amos C. Miller, Prof. Robert W. Millar of Northwestern university, Chief Justice McGoorty of the Criminal court, and Judges Sullivan and Fisher.

AL SMITH LAYS STONE OF WORLD'S HIGHEST BUILDING FOR OFFICES

New York, Sept. 9.—[Special.]—Alfred E. Smith today laid the corner stone of the Empire State building, largest office building in the world, on the Fifth avenue side of the structure between Thirty-third and Thirty-fourth streets.

The ceremony was performed in the presence of a large crowd, which sought from every possible point of vantage to gain a view. Included were hundreds of workmen and several thousand passers-by.

"So that there may be no mistake," said the ex-governor, "let me say that I have a right to hold this trowel as a union man. I've got the card on my desk and the dues are all paid."

The new building will be 1,248 feet high, or the equivalent of 102 stories.

TRIAL TESTS JURY RIGHT TO ACT AS JUDGE OF LAW

Move Is Part of Plan to Speed Up Courts.

Action toward reforming the Criminal court procedure was taken yesterday by Judge Harry M. Fisher and State's Attorney Swanson. The judge and prosecutor, by previous arrangement, agreed to test before the Supreme court the question of whether the juries in Illinois are judges of the law as well as the facts in trials.

What ordinarily would have been just another criminal case, that involving Ben Bruner, charged with robbery, assumed an important place in judicial circles because of the action of the judge and prosecutor, who are trying to obtain certain reforms in the criminal procedure through Supreme court decisions. Bruner was found guilty by a jury and the case will be carried to the higher court even if it is necessary for the state to finance the appeal.

Fail to Win Legislation.

The Cook county judicial advisory council, an organization of prominent judges and lawyers, tried to get certain legislation passed at recent sessions of the assembly which would modernize the criminal code in this state. Several bills aimed at reform failed of adoption by the legislature and it was then decided, it is reported, to try to accomplish the same thing by means of test cases.

During the last session of the Criminal court Judge Fisher, by arrangement with the prosecutor, allowed a defendant in a felony case to waive a jury and submit to trial before the judge. The defendant was found not guilty and Prosecutor Swanson filed a mandamus action to compel Judge Fisher to expunge his findings. The Supreme court upheld the judge's decision, and now juries may be dispensed with in felony cases if the defendant consents. Chief Justice John P. McGoorty estimates that by this means judges will be able to dispose of twice as many cases as previously.

Swanson Appears in Court.

State's Attorney Swanson went into court yesterday to take the place of one of his assistants in order to start the second test case—that of Ben Bruner—in which it is sought to determine whether the jury shall be the judge of the law. When Attorney Arnold Harris for the defendant started to instruct the jurors that they are judges of the law as well as the fact the prosecutor objected and was sustained.

If the present test case is successful, it is said, the judge and prosecutor plan to create other reforms by the same method.

GAS LAMPS WILL STAGE COMEBACK IN DEARBORN ST.

A return to gas mantle street lights was decreed yesterday for Dearborn street between Chicago avenue and Burton place by Michael J. Kennedy, commissioner of gas and electricity. Seventy-five of the old fashioned lamps will be installed and will remain in service until the completion of a permanent electric street lighting system for that territory.

"A large number of complaints have been received in connection with the lack of proper lighting on Dearborn street," said Commissioner Kennedy. "Due to the number of holdups and other outrages committed along the darkened streets it is considered necessary to install the gas lamps for use while the modern system is being installed."

The gas lamps will be placed every 100 feet on both sides of Dearborn street. The modern electric system is expected to be in operation by Dec. 15.

ASSESSORS AGAIN REFUSE TO RAISE ASSESSMENTS

Ignoring the warning that failure to place proper valuations on real estate in the 1929 assessment may undermine the whole system of local finances, the board of assessors yesterday again declined to approve increased valuations as recommended by its technical staff. The warning was made on Monday by Harry S. Cutmore, director of appraisals.

Yesterday the assessors were told that property on West Grand avenue for a distance of nine blocks had been assessed, through error, on a square foot basis instead of a front foot basis. They refused to correct the figures, which were said to be 20 per cent too low.

Several thousand more objections to the threatened sale of 300,000 pieces of real estate in default of payment of 1928 taxes were filed in the county court yesterday. Property owners who have not paid all of their 1928 tax have until Saturday noon to file objections.

Special! Dresses Dyed Finished Pressed $2.29

DRESSES PRESSED—FINISHED

Silk, Wool, Velvet, Pleated or Plain

6 DRESSES $4

Cleaned and Pressed CASH AND CARRY PRICE

Hats! Ladies' Felt Hats Cleaned & Blocked, 35c

Men's Suits and Topcoats Same Price

WE CALL FOR AND DELIVER three or more garments anywhere in the city at 87 cents each, 6 for $4.50. Phone Harrison 5871 or Dearborn 6846.

Sterling CLEANERS

More Than 40,000 Satisfied Customers. Two Convenient Loop Locations.

Why Look for Inferior Cleaning When 75c Will Give You Finest Quality Work by Sterling?

CLEANED 75¢

Cash and Carry Price

Garments Insured

202 So. State St.

4th Floor, Cor. Adams

Above Liggett's Drug Store

PHONE HARRISON 5672-3

190 No. State St.

State-Lake Building

Suite 300

Phone Dearborn 6846

Frederic's PEARL SHOP FASHION JEWELERS ELEVEN EAST WASHINGTON

Style in jewelry

Whatever Paris sponsors in jewelry fashions is promptly displayed here . . . distinctive styles certain to complete the chic of well-dressed women's costumes. You may seek far and wide, but you will find NONE SMARTER THAN FREDERIC'S

Now Presenting Turquoise

CARSON PIRIE SCOTT & CO

For the Most Fastidious "Miss 2 to 6"—

PRINTED PLAY FROCKS

$2.50 TO $4.95

Little cotton print frocks for play—they make "Miss 2 to 6" a fashion plate and please her Mother, for they launder without the least bit of trouble, and stand the hardest kind of wear.

Little Brothers' Suits, $1.95, $2.95

Little brother is not forgotten. These creepers, toddle suits, linen and broadcloth suits will carry little brother safely through the coming seasons.

Sketched are only four of the many styles in play frocks. They are characterized by their simplicity of style, as well as for their splendid wearing and laundering qualities.

The Baby Shop

Third Floor, North, State.

Store Hours, Including Saturdays, 9 A. M. to 5:30 P. M.

CARSON PIRIE SCOTT & CO

In Hats

The Paris Touch Is a Pull to One Side

Jane Blanchot does this to her new tricorne. It has the proverbial half crown and a brim that turns quite close all the way around except for a swoop at the right side.

This makes it interestingly irregular and vastly more becoming. The original is priced at $45.

This hat has been successfully copied in the French Shop in a supple felt in black, the rich browns and dark greens.

Priced at $22.50

French Shop, Fifth Floor, North, State.

Style—Value

Capeskin Gloves $2.50

And the prices, considering their fashion points, are very exceptional. Sporting—these capeskin gloves, full pique sewn—soft, pliable, and easy to wash. In black, brown, beaver, blond, sand, willow, and pearl grey.

First Floor, North, State.

Apparel Petite

Proportions the Statuesque Silhouette For Shorter Women

Apparel petite has used its wits in redesigning this frock so as to keep the illusion of long, unbroken line. The skirt of this frock is length-giving and blends with the lines of the blouse in a very clever way, giving the short woman the statuesque lines of the mode.

Transparent velvet with collar and vestee of ecru lace. Black, green, brown, and blue. Sizes 16½ to 41½.

Transparent Velvet Frocks

$39.50

Fourth Floor, South, State.

A Very Important Selling Event In the Toiletries Section

Renaud's Three Odeurs

Lotus

Magnolia Mistletoe

Very Specially Priced, $1.65

A most unusual purchase brought us hundreds of bottles of this exquisite perfume. We believe you will find it the occasion for real economy in the purchase of several bottles.

Fragrant to the last drop, because Renaud uses only real flowers in his perfumes. The square cut bottles plus the colorful round cartons with silk tassels make it doubly smart for gifts.

Lotus—weaves the spell of the East.

Magnolia—reminds one of fragrant springtime.

Mistletoe—brings happiness of Christmas cheer.

First Floor, South, State.

"Silk to Top" with Picot Edge—

Dull Chiffon Hosiery, $1.65

Every fashion-wise woman will choose several pair of these hose, because of their many desirable features: Smarter dullness, stronger, firmer fabrics with sheerer, clearer transparency. They may be had in the new fall colors in the darker shades.

Promenade Plage Brown Leaf

Rendezvous Sable Nightingale

First Floor, North, State.

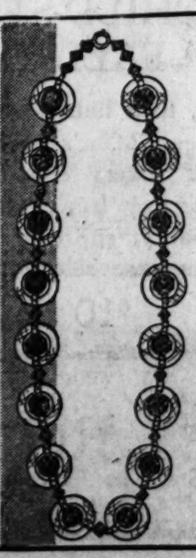

A Special Selling

"Rings of Fantasy" Necklaces $1.95

Imports—crystal combined with onyx, or ruby, or emerald, or sapphire. They're simulated, of course, but so stunning in effect and so smart with the new Fall costume. Any woman who likes costume jewelry at all, and that means every woman, will like this choker.

First Floor, South, State.

CHAS. A. STEVENS & BROS

among our first Copies of Imports

MIRANDE'S twisted-neckline FROCK

A paradox—this frock—for by mysteriously elaborating the *neckline*, Mirande achieves a slender *hipline*. The bodice is dressy.

The cut of the skirt is divine—so slenderizing, so beautifully even all around, and of a gracious length. And the sleeve is *Russian*—what more can be said!

Sizes 14—16—18—20

$49.50

Wine with Nude—Black with Aquamarine
Green with Endive—Brown with Coral

IVORY PANEL ROOM—FOURTH FLOOR

PARTIES SERVED IN OUR PRIVATE DINING ROOMS

A Great Store in a Great City

THE FAIR

State, Adams and Dearborn Streets

Shop and Eat at The Fair

SPANISH ROOM on 7th Floor
Serves a full course luncheon from 11 a. m. to 3 p. m. for..... 75c

CAFETERIA—Basement and 7th Floor
Serves a fine variety of good foods, also a plate lunch all day for 40c

TEA ROOM on Balcony
Serves a wonderful plate lunch all day for 45c

Plan to Meet Your Friends in Waiting Room Adjoining

ROTHSCHILD-STETSON NEW FALL HATS

Crushy hats, firm hats. Large shapes, small shapes. Men's styles, young men's styles. Every conceivable proportion. Every beautiful shade. Supreme quality, supreme style . . . a supreme selection

$10

Other Rothschild-Stetsons $8 $15 $20 and up

MAURICE L. ROTHSCHILD

State at Jackson

MINNEAPOLIS CHICAGO ST. PAUL

MRS. McCORMICK BIDS DEFIANCE TO DRY LEAGUE

Won't Submit to Its Tyranny, She Says.

(Continued from first page.)

of this state to petition their government.

"The object of such a referendum is simply to ascertain whether a majority of Illinois citizens favors the repeal of the 18th amendment or whether a majority opposes such a repeal.

"No citizen, of any shade of political belief, and regardless of which one of the numerous opinions he may hold relating to the liquor problem, has any right to oppose this poll.

"Certain leaders of the Anti-Saloon League of Illinois have taken the field in this campaign and their first attack is upon this legal and constitutional proposal to have a vote of the people upon the question of repealing the 18th amendment.

"We face this situation, therefore: Are we to submit to the edict of the Anti-Saloon league, or any other group of citizens, that we may have a referendum in Illinois on tax questions, on banking laws, on jury systems, but that we shall not have a referendum on the question of repealing the 18th amendment? If we so submit, we shall be unworthy Americans.

"I have been warned that the expedient political course for me to take would be to accept my instructions from the Anti-Saloon league. The league would have me oppose this legal petition now and ignore it later.

Her Dictum to League.

"I will respectfully hear and consider any advice, or appeal to any reason, which the leaders of the Anti-Saloon league, or any other group of citizens, may desire to make, but I will listen to no counsel which outrages every conviction I have ever held on the subjects of majority rule, of popular government, and of the sanctity of the constitution.

"Humbly I have taken counsel from the words of Abraham Lincoln. It is significant to recall that our martyred President, who won immortal fame chiefly upon a successful but tragic battle against human slavery, was accused by fanatics among the abolitionists of having sold out to the slave cause. Why did Wendell Phillips, the extremist among abolitionists, savagely denounce him as 'the Slave Hound of Illinois'?

"The reason for this abuse of Lincoln is simply told. Mr. Lincoln believed slavery to be wrong. He believed it to be an evil which should not only not be permitted to extend itself into free states but that eventually it should be eradicated from the slave states, as well. Yet, deep as his convictions were, he courageously took the stand that the solution of the slave problem must be found without violation of the constitution of the United States.

Get Back to Constitution.

"Mr. Lincoln's independence and courage were based on the definite principle that when you start to trample on the rights of others you are preparing yourself for bondage. 'Accustomed to trample on the rights of others,' he said, 'you have lost the genius of your own independence and become the fit subjects of the first cunning tyrant who rises among you.' At the beginning of this campaign in Illinois it is well to establish the principle that, whatever the situation, we are going to get back to the constitution and stay there. We are not to be diverted from our adherence to the law and the constitution by any despotism or denunciation.

"Let us so conduct ourselves that if it were possible to call together in one vast assemblage the 400,000 citizens who signed the petition for a referendum on the question of the repeal of the 18th amendment, we might face them unflinchingly and say to them: 'As citizens we may not agree with your views and, as a matter of fact, many of us are emphatically opposed to you, but, right or wrong, we stand with you on the fundamental doctrine that you have a right to petition your government, whatever your cause may be.'

Liberty Versus Tyranny.

"If the people are to be mistrusted, let us be courageous about the thing. Tear up our state laws and our state and national constitutions, and turn the people's government over to the control of a self-selected group of individuals! There is no middle ground. We cannot at the same time have liberty and tyranny.

"I have said repeatedly to Illinois audiences in the last two years that I am a dry. I mean by that that I personally do not violate the spirit or the letter of the constitution, nor the federal or state prohibition enforcement laws either by making, using, or selling or possessing intoxicating liquor. No intoxicating liquor is kept or served in my home.

"As an individual citizen I respect and observe the laws. As a member of congress I respect my oath to uphold the constitution and the laws of my country.

No Truckler, She Says.

"I stand squarely for enforcement of the liquor laws. I believe our people should obey the laws. If I disagree with one of the extremists upon even the most trifling point as to the best method of solving the liquor problem, I know that I shall be cast out into utter darkness for having dared to differ. 'She is truckler,' I have heard them say. 'She has deserted our cause! She has sold out to the wets!'

"In my speech before the state Republican convention on Aug. 22 I asserted that if a majority in Illinois expressed a desire on Nov. 4 for a repeal of the 18th amendment I would accept that result as the legal expression of the people of the state and that I would stand ready, when elected senator, to vote for a resolution proposing to all the states that they participate in a nation-wide referendum on the question of repeal. In such a resolution the senate does not declare itself either in favor or in opposition to repeal. No individual senator, no matter how he votes on that resolution, may be said to have voted either for or against repeal.

People's Will Paramount.

"I would follow the same course if my constituents demanded another nation-wide referendum on woman's suffrage. I would do the same thing if a majority of my constituents were legally registered as desiring another nation-wide vote on the question of direct election of United States senators. The fact that I have strong convictions on any one of those questions would not justify me in trying to substitute my own judgment for the legally expressed judgment of the men and women who sent me to Washington.

"No matter how other senators vote upon the resolution to propose a new referendum on prohibition, I shall not call them names. I shall assume that they are voting the will of the people of their states, just as I shall be doing. If they ignore the will of the majority in their own states, that will be another matter, and I shall expect their constituencies to know what to do about it.

"I am not going to be that kind of a senator. Let us start this campaign with that understanding. I shall not be betrayed by the Anti-Saloon league into any such betrayal of the principles of majority rule and of representative government."

At Galesburg Today.

The Republican caravan was out full force for its second week of trouping the congressional districts. Gov. Emmerson, Senator Glenn, Lieut. Gov. Sterling, Speaker Shanahan, Congressman at Large Yates were among the pilgrims.

At Bloomington, the venerable ex-Gov. Joseph Fifer (Private Joe) made a speech in which he boomed C. J. (Tip) Doyle, state chairman, for governor some day. Mr. Yates, also a former governor, seconded the nomination. Tomorrow the cavalcade advances on Galesburg and Monmouth.

DIES AS RESULT OF FALL.

Hershel Beckman, 34 years old, 1706 West Harrison street, died yesterday in the county hospital of a skull fracture incurred Monday when he fell down a flight of stairs.

MRS. M'CULLOCH OFFERS HER AID TO MRS. O'NEILL

Mrs. Catharine Waugh McCulloch, an Evanston Democratic leader, made public yesterday a letter she had written to Mrs. Lottie O'Neill denying that a conference of representatives of several women's organizations which she attended had refused to indorse Mrs. O'Neill's candidacy for the United States senate.

"The meeting was called for another purpose—to consider methods of securing a large 'No' vote on the wet referendum in November," Mrs. McCulloch wrote, "and it was limited to that. We took no action about your candidacy and were not authorized by any organization to which we belong to take any action on that subject.

"Among the women present at that meeting, I know of no one who will no enthusiastically support you. I will be proud if you will allow me, a Democratic dry, to serve on your campaign committee."

Ohio River Pleasure Boat Burns; Loss Is $150,000

Jeffersonville, Ind., Sept. 9.—(AP)—The steamer America, Ohio river pleasure boat, burned to the water here today with a loss estimated by officials at $150,000. Capt. James H. Coomer and a crew of 35 men escaped to shore.

De Boris Permanents Are Beautiful

$4 Complete

No Extra Charge Appointment Not Necessary

No fussing, no extra bother of any sort—Pushes up into beautiful waves without finger waving.

DE BORIS

5 North Wabash

Room 1203 Randolph 1133

Subscribe for The Tribune

The *New* V-8 CADILLACS

$2695 and up, f. o. b. Detroit

The *New* V-8 LA SALLES

$2195 and up, f. o. b. Detroit

Even greater value—much lower prices—part of Cadillac's greatest program

The new V-Type Eight-Cylinder Cadillacs—fascinating in the originality of their design—still more brilliant in performance—profit richly by the development of the Cadillac V-16.

The new V-Type Eight-Cylinder La Salles—with a new and far more powerful engine—share generously in the benefits of their companion cars, the Cadillac Eight, the Cadillac V-16 and the Cadillac V-Type 12 (soon to be announced).

Prices of the new Cadillac Eights have been lowered *from* $600 to $900—La Salle Eights, *from* $245 to $750

Study these greatly lowered prices

NEW CADILLAC EIGHTS

	Previous Model	New Model
2-Passenger Coupe	$3295	$2695
Convertible Coupe	$3595	$2945
5-Passenger Coupe	$3595	$2795
Town Sedan	$3495	$2845
5-Passenger Sedan	$3695	$2795
7-Passenger Sedan	$3795	$2945
7-Passenger Imperial	$3995	$3095
Roadster	$3450	$2845
Phaeton	(*No Previous Model*)	$2945
All-Weather Phaeton	$4700	$3795

NEW LA SALLE EIGHTS

	Previous Model	New Model
2-Passenger Coupe	$2490	$2195
Convertible Coupe	$2590	$2295
5-Passenger Coupe	$2590	$2295
5-Passenger Sedan	$2565	$2295
Town Sedan	$2590	$2345
7-Passenger Sedan	$2775	$2475
7-Passenger Imperial	$2925	$2595
All-Weather Phaeton	$3995	$3245

All prices F. O. B. Detroit. Bodies by Fisher and Fleetwood. The G. M. A. C. Deferred Payment Plan is recommended to the purchasers of any of these cars

TO PURCHASERS OF CADILLAC AND LA SALLE

Complete Motor Car Service On a Liberal Contract Basis—For a relatively small yearly payment, we will take full charge of all Cadillac-La Salle service of every kind, including oils and greases. . . . This new, exclusively Cadillac plan removes the last barrier to complete understanding—that natural question which arises in the mind of every-one who buys a motor car: "Is this car all that it is claimed to be and, if not, is the dealer able and willing to make good to me?" . . . Cadillac's Standard Service Contract and Cadillac's Owners' Service Policy, more eloquently than any words, say to the prospective buyer of a Cadillac or La Salle: . . . "These cars are right and a great organization stands behind them."

CADILLAC MOTOR CAR COMPANY

Division of General Motors

CHICAGO BRANCHES

2301 South Michigan Ave.
5201 Broadway
4114 Irving Park Blvd.
2015 East 71st St.
1810 Ridge Ave., Evanston
818-26 Madison St., Oak Park
108 N. 1st St., Highland Park

DEALERS

3860 Ogden Ave.....Emil Denemark, Inc.
10432 S. Michigan...Walter A. Mack Company
Aurora, Ill.....A. C. Berthold Company
Champaign, Ill....Rickard Motor Car Company
Chicago Heights, Ill..Spindler-Ellis Motor Sales
Danville.....Morris Motor Company
De Kalb, Ill.....John C. Killian
Dixon, Ill.....Wilson Auto Company
Elmhurst, Ill.....Sperry Motors
Freeport, Ill.....Noeske Brothers
Gary, Ind.....Kickels Motor Sales
Hammond, Ind.....Leo P. Knoerzer
Joliet, Ill.....Joliet Cadillac Company
Kankakee, Ill.....Jeffers & McBroom
La Grange, Ill.....Emil Denemark, Inc.
La Porte, Ind.....P. W. Way
Park Ridge, Ill.....Burkitt's Service Station
Pontiac, Ill.....D. J. Bohm
Rockford, Ill.....A. C. Price Company
Wheaton, Ill.....E. H. Holstein

You'll be glad to take off your straw hat to our Stetson Fall felts.

What's your size?

Ours include 8¼ and long and round oval shapes for long and round heads.

Colors?

All the new Autumn shades.

Snap, curl, bound or welt brims; for dress, business, sport.

Prices?

From $8.

ROGERS PEET CLOTHING

Hats - Shoes - Furnishings

ANDERSON & BROTHERS

Michigan Blvd. at Washington

BETTER ENGLISH

Direction of Mr. Roberts

Monday and Tuesday, Kimball Hall

Register Today Price $10

First Payment $2.00

Tel. Rogers Park 0234

CLEARY

ESTATES BY CONTRACT

G.V. CLEARY General Agent

Reliance Life Insurance Company of Pittsburgh

100 N. LA SALLE ST. CHICAGO

CAMPBELL TALE REVIVES DEMAND FOR DRY INQUIRY

Former Dry Director's Series Continues.

Washington, D. C., Sept. 9.—[Special.]—New charges by Maj. Maurice Campbell, ex-prohibition administrator in New York City, against Assistant Secretary of the Treasury Seymour Lowman in the second of his series of articles on dry law enforcement kept tongues wagging in the offices of the highest government officials today.

Campbell asserted that Lowman during the 1928 presidential campaign ordered him to take his men out of the breweries so the voters could have their beer.

Lowman Out of City.

Mr. Lowman, who yesterday described Campbell's "exposé" as "the greatest romance of the century," was reported to have left the city today and could not be reached for a reply to the specific charges involving him in today's article. Meanwhile there was a renewal of agitation for a senatorial investigation of enforcement conditions, with two Democratic senators taking the lead.

Senator Burton K. Wheeler [Dem., Mon.], whose resolution proposing such an inquiry was blocked at the last session of congress, declared that he will press for action on the resolution immediately after congress reconvenes in December.

Senator A. W. Barkley [Dem., Ky.] asserted that if Campbell proves what he says "it presents a situation that neither the government nor the country can ignore."

Charges Order to Allow Beer.

In an interview Aug. 10, 1928, Maj. Campbell said Lowman told him "you have got it too dry in New York."

"We must not do anything to antagonize the voters," Campbell quoted Lowman as saying, "and they are complaining in New York that they can't get beer."

When he protested against removing his men from the breweries Campbell continued, Lowman told him "the politicians up there are complaining that New York is much too dry, especially in beer, and I want the men taken out right away."

Campbell admitted that he finally agreed under pressure to withdraw his men from the breweries on Sept. 1.

Woman's Charge Against Dr. Wynekoop Is Stricken

A charge of attempted rape against Dr. Gilbert Wynekoop, 5059 Sheridan road, was stricken from the docket with leave to reinstate yesterday by Judge Joseph P. David of the criminal court. The action was taken because Cecelia Gribanski, 28, 6448 West 28th street, Berwyn, failed for the fourth time to appear in court to prosecute.

MISSING JUDGE'S TRAIL FOLLOWED TO A NIGHT CLUB

Search Is Diverted to Broadway.

New York, Sept. 9.—[Special.]—The quest for Supreme Court Justice Joseph F. Crater, officially listed by the police department as missing since Aug. 6, turned from the Maine woods into Broadway today when it was reported that Judge Crater was in the Club Abbey, one of the gay district's best known night rendezvous, on the morning of Aug. 7—a day after he was last seen by his friends.

Judge Crater's presence there was announced by Arkie Schwartz, who with his brother, Lou, operates the Club Abbey.

It was reported, too, that Justice Crater was talking that night with Miss Elaine Dawn, a small, blond singer and dancer in the Club Abbey's revue, formerly a showgirl in "Artists and Models" and "Show Boat."

Mayor James J. Walker let it be known today that he was "perfectly willing" to go before the special grand jury which is to investigate the charge that former Magistrate George F. Ewald paid $10,000 for his seat on the bench.

The mayor added that he was also willing to turn over any and all records that the state's investigators might wish to have from his office.

LAWYERS ARGUE ON SUNDAY FILMS FOR EVANSTON

Evanston's recent referendum vote favoring Sunday movies by a majority of 56 is not binding upon the city council, it was argued yesterday by Corporation Counsel William Lister at an injunction hearing before Master in Chancery George E. Gorman. Gorman was selected by Circuit Judge William V. Brothers to hear evidence after an injunction to restrain the city council from interfering with Sunday movies had been asked.

"Only two of seven wards voted for Sunday movies, which shows the town, as a whole, doesn't want them," argued Lister. "And, after all, a referendum vote is only advisory. Evanston has a constitutional right to enforce an anti-Sunday amusement law."

"But," interposed Attorney Ross C. Hall, counsel for the theater interests, "we contend it is the majority's will in Evanston to have Sunday movies. The city council's refusal to abide by the referendum vote is costing us thousands of dollars."

A delegation of Evanston church members, led by Mrs. Catherine Waugh McCulloch, applauded Lister frequently. The hearing was continued to Sept. 20.

LEGION REFUSES TO TAKE STAND ON DRY REPEAL

Arthur Poorman Named Commander.

(Picture on back page.)

The election of Capt. Arthur G. Poorman of Chicago Heights as the new state commander and the defeat of a concerted movement seeking to have the American Legion declare for or against repeal of the 18th amendment ended the 12th annual convention of the Illinois Legionnaries in Aurora yesterday.

Capt. Poorman's election was made unanimous by the withdrawal of two opposing candidates, Pence B. Orr of Joliet and James White of Chicago, who withdrew after the first ballot indicated the delegates were overwhelmingly in favor of the former senior vice commander.

Capt. Poorman, an assistant state's attorney of Cook county, has been an active leader in Legion affairs for many years. He formerly was an assistant attorney general and state's attorney of Clark county.

Table Repeal Resolution.

After much vehement debate the delegates forestalled the dry law repeal issue on the floor of the convention by voting to table a minority report which proposed the adoption of a resolution favoring repeal.

The committee on resolutions had disapproved of four other resolutions pertaining to the repeal, refusing to intaining to the repeal, refusing to include them in its report. However, the sponsors of the movement designed to have the Legion take a definite stand, obtained the floor after the majority report was presented and introduced its resolution amid a bedlam of cheers and catcalls.

Not Legion Business, Claim.

Opponents of the resolution, led by Ferre C. Watkins, former state commander, argued that the prohibition issues had no place in the affairs of the Legion. Mr. Watkins said the question would be put before the entire state, including the Legionnaires, at the referendum in November, and maintained that that was the proper place for the former soldiers to make known their attitude.

Several of the leaders opposing action on the repeal resolution declared that they personally favored rescinding the 18th amendment and its enforcement measures, but believed the Legion would make an irreparable mistake if it should adopt a policy concerning the issue.

Maj. George Lee of Lake View post, Chicago, submitted the minority report.

Virtually all the other resolutions were adopted, including a plea to the national organization to extend every effort toward making public the report of the national defense committee concerning the London naval treaty and all information about the London conference.

The Legionnaires indorsed the $14,000,000 state bond issue to be voted on in November for statewide conservation and expansion of parks and preserves; in two other resolutions favored the appropriation of $2,000,000 for additional facilities at the Edward Hines hospital, and urged the addition of 500 more beds at the Veterans' hospital at North Chicago.

Reject Immigration Plan.

The Legionnaires rejected a resolution proposing that, as an aid in relieving unemployment, all immigration into the United States be restricted for the next five years. One of the few resolutions rejected proposed that the federal government take over the operation of the canteens in the various veterans' hospitals. Opponents declared that private concerns can operate these supply stores at a lower cost to the disabled veterans than could the government.

Arthur Holst of Galesburg was elected senior vice commander, and Lawrence J. Fenlon of the Logan Square post, vice commander of the first division, which includes Cook county. Delegates named to the national convention are Edward A. Hayes, Dr. Charles Shott, H. R. Shradski, Harry G. Wright and Floyd McCracken. Among the alternates named are Frank Kee and Charles Falkenberg of Chicago.

Peoria was selected as the city for the 1931 convention next September.

The Legion auxiliary chose Mrs. Pearl L. Middleton of Pontiac president for the ensuing year.

Just SENSE!

If ACUTE INDIGESTION strikes tonight will you be sorry? Or is Bell-ans near?

BELL-ANS FOR INDIGESTION

That Indescribable Something

The Charm of Femininity

POISE—PERSONALITY—and LITHE LOVELINESS

From out their deft and delicate blending comes

BEAUTY LINES

obtained with the

Body-Glove

Reg. U. S. Pat. Office

Our expert fitter will show you our line at your home. For a medical fitting a nurse will come.

That wonderful garment that laces on the side and reduces the diaphragm—hips and back. To be fascinating—to be utterly feminine . . . try this most comfortable of garments.

Body-Glove Company

928 Stevens Bldg.—17 N. State St. Dearborn 6992

CARSON PIRIE SCOTT & CO

Store Hours, Including Saturdays, 9 A. M. to 5:30 P. M.

Inner-Spring Mattress, $24

Box Spring to Match, $24

In Green or Orchid Panel Damask

Thoroughly comfortable and good-looking. Coil spring construction of the most approved modern design; covered in cotton damask in the new panel design. A very special value at $24. The well-tailored box spring, specially made to fit the mattress, $24.

Feather Pillows, $8.50 Pair

To Match the Mattress

These light and resilient feather pillows, trimly made and damask covered, come in size 22x28 inches.

Seventh Floor, Wabash.

MANDEL BROTHERS

a store of youth • a store of fashion • a store of moderate price*

*Copyrighted

LIZARD—

The Favorite Arch-Aid Shoe

$12.50

Oxford Ties! Straps! Shoes Both Comfortable and Smart!

Don't be a "Limping Lady!" Wear Mandel's famous Arch-Aid shoes, with combination last and steel arch support. In

Black and Very Dark Brown

Colors chic with Fall costumes. They are rarely low priced—these shoes of genuine Calcutta lizard. $12.50 a pair!

Mandel's Shoes—Fifth Floor—State.

"SANSHEEN"—

Sheer Dull Chiffon Hose by Kayser

$1.95

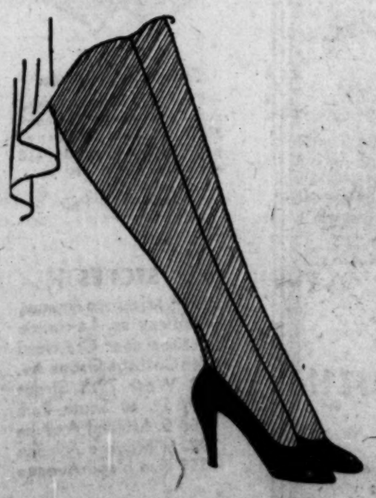

Sheer! Shineless! And Remarkably Inexpensive!

You'll gasp with pleasure at the slimness of your legs in hose that are sheer—durable!

In Fall "Desert" Shades

Soft beiges and dusky browns that look best with Fall shoes. And these have picot tops and narrow "Slendo" heels. $1.95.

Mandel's Hosiery—First Floor—State.

Velvet-covered Down-cushion Sofas

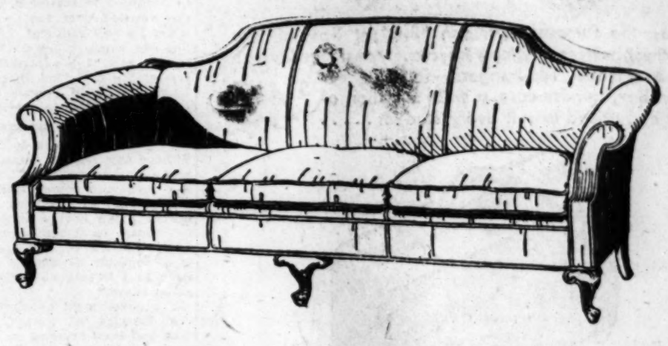

$175 *in the*

TOBEY SALE

Here is the smartest sofa we have had at near this price in years. Built to your order in beautiful antique velvets; or in other covers as low as $139. Down cushions. These illustrations show just three of a whole store-full of furniture bargains in Tobey's Sale.

Pier Cabinets $25

72 inches high.

Easy Chairs $35

in Tapestries

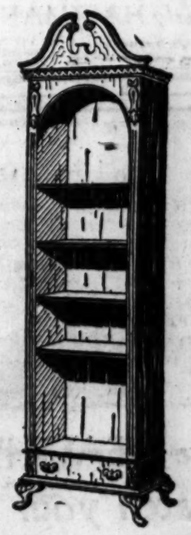

The Tobey Furniture Co.

Michigan Avenue at Lake Street

Two Essentials in School Luggage

Specially Priced for the "Back to School Season"

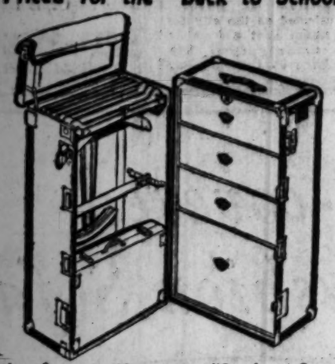

Above—the famous Hartmann "Student Special" the staunchest, best looking, most ingeniously designed College Trunk ever made. Ten hangers—four drawers—shoe box, laundry case, a wide selection of colors and priced to suit every student..... $45

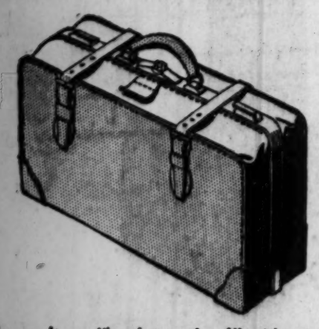

You simply can't go "back to school" without this Gladstone—priced to meet the particular demands of college men. The case sketched is of russet analine dyed cowhide—sewed edges with short straps and is exceptionally spacious..... $25

HARTMANN TRAVEL • SHOP

«Formerly HARTMANN TRUNK CO.»

178 North MICHIGAN Ave. between RANDOLPH and LAKE

To be a HEALTHY WOMAN watch your Bowels!

WHAT should women do to keep their bowels moving freely? A doctor should know the answer. That is why pure Syrup Pepsin is so good for women. It just suits their delicate organism. It is the prescription of an old family doctor who has treated thousands of women patients, and who made a special study of bowel troubles.

Dr. Caldwell's Syrup Pepsin is made from fresh laxative herbs, pure pepsin and other harmless ingredients. It doesn't sicken or weaken you. But its action is thorough. It carries off the sour bile and poisonous waste. It does everything you want it to do. It is fine for children, too. They love its taste. Let them have it every time their tongues are coated or their skin is sallow. Give some to keep little bowels open during colds.

When you've a sick headache, can't eat, are bilious or sluggish; and at the times when you are most apt to be constipated, take a little of this famous prescription (all druggists keep it ready in big bottles) and you'll know why Dr. Caldwell's Syrup Pepsin is the favorite laxative of over a million women!

DR. W. B. CALDWELL'S
SYRUP PEPSIN
A Doctor's Family Laxative

again
Madam
we say...
there
IS something new under the sun

see the Announcement in tomorrow's paper...

SUBSCRIBE FOR THE CHICAGO TRIBUNE

U.S. FLYER DENIES PLOT TO BOMB REBELS IN PERU

Grow Insists He Intended Scattering Pamphlets.

LIMA, Peru, Sept. 9.—(AP)—The Arequipa newspaper Noticias today published an interview with Lieutenant Commander Harold B. Grow, United States naval reserve officer, who was head of the Peruvian air service under deposed President Leguia, denying that he intended to bomb the city of Arequipa.

Grow, detained at Arequipa by the military junta headed by Lieut. Col. Sanchez Cerro, said that he was flying to Arequipa to scatter a government proclamation over the rebel troops when he was captured. He said he had one bomb, which he intended to use to attract the attention of the rebels. He explained that the bomb weighed only 25 pounds and would have been useless in a bombardment.

Declines U. S. Intervention.

"I prefer that Peru decide my fate without any foreign pressure," Grow was quoted as saying. "I have asked the diplomatic representative of my country not to intervene, because I believe I am not to blame, but am the victim of circumstances, I hope justice will prevail. My sincerest wish is to continue developing aviation in Peru as I have done during the last seven years."

The government announced tonight that Charles W. Sutton, American, who had been arrested on charges of mishandling irrigation funds during the Leguia régime, had been released from custory this afternoon. J. H. Gildred, held pending an audit of his account, was released this morning, together with Walter C. Hebard, contractor. Both are Americans.

Martial Law in La Paz.

[Copyright: 1930: By the New York Times.]

SANTIAGO, Chile, Sept. 9.—Bolivia, momentarily forgotten by the local press since the Peruvian and Argentine revolutions puts this nation in the background, now is brought suddenly to the fore with the announcement late this evening that martial law had been declared today in La Paz, the capital.

Panama's "Dictator" Wins.

[Chicago Tribune Press Service.]

PANAMA CITY, Sept. 9.—Former President Rodolfo Chiari, leader of the predominant National Liberal party and virtual dictator of Panama, scored this morning, when President Arosemena appointed a new cabinet, every member being a Chiari supporter. Chiari now controls the president, legislature and cabinet.

Chiari aspires to the presidency in 1932. His dictatorship is different from that in other Latin-American countries, for in Panama's treaty with the United States, the latter guarantees the country's internal peace. The appointments avert a crisis and signify Chiari's increased hold on the affairs of the republic.

Deny Martial Law in Cuba.

HAVANA, Sept. 9.—(AP)—The government today denied that martial law had been declared in portions of Oriente province as precautions against anticipated political disturbances.

RESTORE ORDER IN BUENOS AIRES WITH IRON HAND

Army Tightens Grip After Night of Riot.

(Continued from first page.)

result of a misunderstanding government spokesmen went counter to the original conception of the battle, which was interpreted as a conflict between forces of the provisional government and those of the deposed President Yrigoyen. Many today rejected the government's explanation. There were some who were inclined to the belief that the street fighting, while originally provoked by a misunderstanding, was rapidly taken advantage of by Yrigoyenistas, whose intervention gave the occasion the character of a genuine attempt to reassert their power. That there are many armed followers of Yrigoyen in the city waiting for an opportunity to strike at the provisional government is not denied, and today's preparations of Gen. Justo for possible emergencies is regarded as proof of this fact.

Among the steps taken today by the government to strengthen its power was the proclamation of a severe news censorship combined with orders by Gen. Uriburu for rigid control over all lines of communications and transportation.

WHO URIBURU IS.

Gen. José Francisco Uriburu, the new president of the Argentine republic, is a member of one of the oldest and wealthiest and most distinguished families in South America, many of whose members have achieved prominence in government. According to his acquaintances in the United States, he is about 55 years old and is at the height of his intellectual vigor.

The new president is an accomplished military leader. He began his military education in the Military academy at Buenos Aires and extended this by two years' service in the German army just before the war. He was inspector general of the Argentine army from 1916 to 1922. Since the latter date he has taken little part in public affairs outwardly, but so eminent has been his reputation in the country and so strong his hold on the people that his leadership is not surprising.

Second Uriburu to Be President.

He is the second Uriburu to hold the office of president. His uncle, José Everisto Uriburu, was the first. A cousin of the president, also named José Evaristo Uriburu, has served as ambassador to London. His father was Gen. Napoleon Uriburu.

President Uriburu inherited great wealth and is married to a member of the Madero family, also of considerable wealth. Both he and his wife are descended from families which signed the Argentine declaration of independence in 1810.

President Uriburu is said to be well informed on the United States and has traveled i nthis country.

Cabinet of Aristocrats.

The civilians in the provisional government junta are conspicuous for their wealth, aristocratic birth, and conservatism. Vice President Enrique Santa Marina comes from an old aristocratic land owning family. aMtias Sanchez Sorondo, minister of the interior, is a prominent attorney whose clients are wealthy cattle raisers. As a former member of congress he led the wealthy cattle men in a campaign against foreign owned packing houses.

Enrique Perez, minister of finance; Ernesto Padilla, minister of public instruction; Ernesto Bosch, minister of foreign affairs, and Horacio Becca Varello, minister of agriculture, are all men of wealth, moving in exclusive society and representing the conservative landed interests.

Spain to Hold Election for Parliament in December

MADRID, Sept. 9.—(AP)—Premier Damaso Berenguer tonight announced that parliamentary elections will be held in December but that no municipal or provincial elections will be permitted.

A 'snap' for young men

THIS NEW HAT FOR FALL

Brim curled sharply in the back and snapped in front—it's trim, new and ready for you in new fall colors, by Knapp-felt, $10

$10

BASKIN

336 North Michigan | State Street just north of Adams | 63rd Street at Maryland *Open evenings* | Cor of Lake and Marion Oak Park

THE HOME OF HART SCHAFFNER & MARX CLOTHES

THE STORE FOR MEN
MARSHALL FIELD & COMPANY

To all men who wear...

UNION SUITS OR SHIRTS AND DRAWERS

—we're closing out twenty-seven lines of our more conservative types of underwear and the prices have been

GREATLY REDUCED

Because of a re-grouping of certain of our underwear lines we intend to discontinue twenty-seven different types. Not only will the prices be amazingly low but the additional fact that this type of underwear will be increasingly hard to obtain as time goes on makes it advisable to purchase a supply now. While many of these lines are complete there may not be all sizes in all styles. Early selection is advised before stock becomes depleted.

SHIRTS AND DRAWERS—Among the best assorted lots are very fine imported light weight all wool shirts and drawers, in natural colors. A well-known English make. Priced, each garment, at $5.85

Imported Balbriggan light weight cream color and of a well-known English make, each garment, at $2.85

Imported White Lisle thread, well-known English make. Exceptional value. Each garment is priced at $3.85

Fine light weight wool shirts and drawers, natural color, made by leading domestic manufacturers. $3.85

UNION SUITS—Light weight, mercerized lisle. Half sleeves with three-quarter-leg, full-fashioned, form-fitting. Now reduced to..... $5.85

Athletic style as above, attractively priced at $3.85

Light weight silk and lisle. Half sleeve, three-quarter-leg, semi-fashioned, form-fitting. Priced, each $7.85

Super-weight wool Union Suits, natural color, fine quality. Very high grade domestic make, each $5.85

Super-weight silk and wool Union Suits, natural color, made by leading domestic manufacturers. $5.85

Full-fashioned silk and wool Union Suits. Each $9.85

OTHER UNION SUIT VALUES

8 separate lines of moderately priced domestic makes. Knitted from high grade cotton yarn.

Light and medium weights reduced to, each $1.50

Medium weight cotton and wool mixture—exceptionally fine garments, reduced. Each at $2 and $2.50

UNDERWEAR SECTION • SECOND FLOOR
Moderately priced Union Suits in Suburban Stores

Style and quality at moderate cost
a "Simmons" Windsor bed set

$29.50

—will purchase years of comfort and service in this exceptional three-piece set: Simmons steel bed, Simmons coil spring, and Simmons 45-lb. cotton mattress! By special arrangement with Simmons Company, this set, which would ordinarily sell for $50, has been designed and built exclusively for Burley & Company stores. The Windsor bed is finished in grained walnut, with grille. Available in full, twin or three-quarter size.

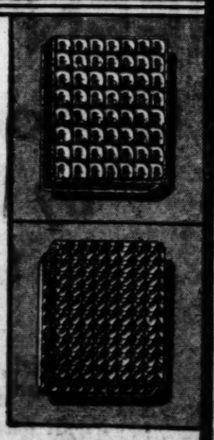

Burley & Company
ESTABLISHED 1838

Stores open Tuesday, Thursday and Saturday Evenings

WE offer for your convenience an exceptionally liberal credit policy which provides an unexcelled opportunity to invest in fine furniture of permanent character and value, with no greater financial effort than that entailed by the purchase of furniture of incorrect style and inferior quality.

We shall consider it a privilege to explain this credit plan to you at any of our stores.

Damask Pillows
—filled with fine plucked duck and goose feathers; 21x27 in. size; choice of pastel colors. A regular $10 value specially priced at
$5.95 Pair

STORES
212 N. Michigan Avenue
Broadway nr. Lawrence
Madison near Crawford
6344 Cottage Grove Av.
823 West 79th Street
47th St. at South Park
4756 S. Ashland Avenue
2023 Milwaukee Avenue
1859 Blue Island Avenue

EDUCATIONAL EDUCATIONAL

CHICAGO KENT COLLEGE OF LAW

Oldest evening law school in Chicago.

Owns and exclusively occupies its own building.
AFTERNOON AND EVENING CLASSES
REGISTER NOW!
Fall Term Begins Today
Write, call or phone for catalog
Phone Dearborn 5010 10 N. Franklin St.
College Building

KENWOOD-LORING SCHOOL FOR GIRLS
4600 ELLIS AVE., CHICAGO, ILL.
Day and Boarding School for Girls. Established 54 years. Kindergarten through High School. Co-operative with University of Chicago. Member of the North Central Association. Prepares for all Colleges admitting women. Fall term opens Sept. 18th.
Telephone Oakland 0727
STELLA G. LORING, PRINCIPAL

NOTHING MATTERS but good health!
Beauty, charm, vitality cannot be maintained when system is blocked. Physics will not help. Write for booklet.
REGULIN LIGGETT BLDG. NEW YORK

J. MANLEY PHELPS

—popular radio lecturer and nationally prominent teacher of speech, will personally conduct the Institute's fall classes in *Practical English and Effective Speech* in Chicago and Milwaukee.

Fifteen lessons (one lesson a week), including mimeographed notes, $17.50. Partial payments if desired—initial payment $3.50. *Register today.*

More than three thousand Chicago men and women enrolled last season, including corporation presidents and their executive staffs, sales managers and their salesmen, bankers, lawyers, physicians, dentists, teachers, and representatives of many other occupations.

Tune in "YOUR ENGLISH," a broadcast by the instructor over Station W-G-N at 10:20 every night except Saturday.

THE
BETTER-ENGLISH INSTITUTE
OF AMERICA
30 North Michigan Avenue, Chicago
Telephone: Dearborn 6410

SUBSCRIBE FOR THE CHICAGO TRIBUNE

U. S. IN NO HURRY TO RECOGNIZE THE NEW REGIMES

Await Stable Conditions in Argentina, Peru.

[Chicago Tribune Press Service.]

Washington, D. C., Sept. 9.—[Special.]—Indications today are that the United States will not act hastily in extending recognition to the new revolutionary governments established in Argentina, Peru and Bolivia as the result of the current epidemic of domestic disturbances in the South American republics.

Question of Recognition.

While the state department thus far has consistently declined to discuss officially the question of its diplomatic relations with the new governments the general impression has gone forth that this country will await the establishment of stable conditions in each of the three countries before discussing the question of recognition.

It has been made plain, however, that the fact that the new administrations rose to power through violent means will not in itself act as a barrier to the extension of recognition by the government. Such a policy is followed toward the Central American republics, but no such hard and fast rule has prevailed in this country's treatment of the countries farther to the south.

Judge Each Case on Merits.

Each case, according to the impression given out here will be judged on its own merits. In general the United States has preferred to await until a new Latin-American government has been elected by the people or at least until the new government has announced the intention of holding such popular elections.

Before granting recognition it now is probable the United States will insist that the three revolutionary administrations show their ability to maintain order and demonstrate willingness not only to observe their foreign obligations but ability to carry them out.

September Grand Jury Sworn In by U. S. Judge

Federal Judge Woodward yesterday swore in the September federal grand jury and appointed Chester E. Collins of Elgin as foreman. An alleged South Chicago bootlegging syndicate believed to have enjoyed police protection was reported to be one of the cases which the jurors will investigate.

PHYSICIAN TELLS OF 'TREATMENTS' BY IOWA QUACKS

State Battle to Bar Institute "Doctors."

Muscatine, Ia., Sept. 9.—Diagnosis and treatment charts of patients at the Baker institute were ordered signed "in wholesale lots," Dr. William Blair of Des Moines testified today in the state's suit to restrain operation of the institute.

Dr. Bair occupied the stand during most of the afternoon and underwent a searching cross-examination by C. P. Hanley, one of the attorneys defending Norman Baker, Hary Hoxsey and three others named with them in the injunction petition.

Admits Signing Records.

Many of the charts were made out weeks before Dr. Bair became connected with the institution last May, he testified.

Dr. Bair admitted that the signature on them was his, but he denied that other writing on them had been done by him.

"You signed these records like a lot of postcards?" Hanley asked.

Dr. Bair agreed, and stated he did it under order. He said Baker came to him frequently to give him orders.

Women Examined "In Open."

He told the court that Baker brought crowds to see the patients examined and that women patients were given examination "in the open," before these crowds.

O. J. Johnson of Montezuma, another witness, testified that Hoxsey and Charles Gearing, two of the other defendants, had treated him for cancer of the lip. He tried the "needle treatment" under Gearing for two days and then Hoxsey told him to change to the "powder treatment," under him. He claimed to be "cured so far as I know."

PEORIA'S 59 VOTES NOMINATE INGRAM FOR CIRCUIT JUDGE

Peoria, Ill., Sept. 9.—[Special.]—Peoria county Republicans again held the whip hand in the judicial convention called to nominate a candidate to fill the unexpired term of the late Circuit Judge T. N. Green when they cast their vote solidly for Probate Judge Henry J. Ingram.

Marshall, Putnam, Stark, and Tazewell counties each had a candidate of its own. Peoria county's 59 votes was enough to swing the nomination to Ingram.

Floyd Brian of Stark county wanted to know if the outside delegates had not been "kidded into coming to Peoria." For Peoria to insist on the candidate is a short stighted policy," he said.

RETURN MURDER VERDICT IN DEATH OF "42" GANGSTER

CRIMINAL COURT.

John Thomas, false pretenses, sentenced to 1 year in the Bridewell and fined $100; Marcellus Galloway, robbery, sentenced to 1 to 20 years in Pontiac reformatory by Judge Harry M. Fisher.

Lawrence Winkler, forgery, sentenced to 1 to 14 years in the penitentiary; Frank Lejs, assault to rob, sentenced to 1 to 14 years in the penitentiary by Judge Joseph B. David.

A coroner's jury at the county morgue investigating the killing of Peter (The Ape) Nicastro, 25 years old, 1241 West Taylor street, reputed member of the "42" gang, yesterday returned a verdict that Nicastro had been "murdered by a person or persons unknown."

Early yesterday Nicastro was found, fatally wounded, in front of the Commonwealth Edison plant at 2346 South Canal street. He was taken to the People's hospital but died before he could make a statement. P. J. Costler, night manager at the Edison plant, said he had heard several shots and shortly afterward had looked out and seen Nicastro lying on the sidewalk.

The immediate motive for the murder of Nicastro remained a mystery to the police, but they were investigating a report that he ad been engating a report that he had been engthe near south side.

$8.50 Upward

Spectacles or Nose Glasses (Forty Styles)

CALL, see yourself in Eyewear with smartness, simplicity and grace—styles that blend well with modern dress. Examination without charge or obligation until 9 P. M.

SCHULTE

17 W. Madison 133 W. Madison 136 N. State 139 S. State 118 S. Dearb.

ADVERTISE IN THE CHICAGO TRIBUNE

BEDELL
STATE STREET CORNER MONROE

Bedell Announces for Today and Thursday

A Sale of New Fall Dresses

Black lace richly combined with tulle.
$24.75

Every New Style Note—Every New Material—and at a Price That Brings Savings

$24.75

Regular $39.75, $35.00 and $29.75 Dresses Will Be Offered at This Price Two Days Only

No wonder fashions will be the most exciting in seasons! This distinctively smart group introduces ultimate style newness in Transparent Velvets for street or dress—Clever Crepes in the newest fall shades for street and afternoon wear—Flowing Chiffons in softest Pastels, black or brown—Feminine Laces of exotic origin for informal wear—and last, but not least, extremely new design achievement in formal gowns of crepe and satin.

Special Notice!

A Fashion Show

Today and Tomorrow From 2 Until 3 P. M.

Living Models will display these lovely gowns in a colorful Fashion Review in the Better Dress Shop on the third floor—enabling you to see their new fashion rightness, rich coloring, excellent fabrics and unusual values!

STORE OPEN SATURDAY UNTIL 9 P. M.

PIERCE-ARROW PRESENTS

A NEW LINE OF EXQUISITELY APPOINTED

Salon Models

ADVANCE CUSTOM MODES FOR 1931

FASHION has caught up with engineering and design in fine motor cars. The quality automobiles of tomorrow will accent luxury and beauty and modishness. Meanwhile, this studied elegance has found rare distinction at the practiced hands of Pierce-Arrow.

Famed masters of the decorating art were consulted... fabrics and fitments, especially designed and created... new and luxurious appointments, meticulously chosen... and all this exquisitely conceived, hand-wrought material, put into the hands of Pierce-Arrow's own master craftsmen.

The result is a new and distinguished line of Pierce-Arrow creations... the Salon Models... which for sheer, breath-taking loveliness, within and without, are utterly incomparable and beyond words.

Present, of course, under each patrician hood, is a wealth of smooth, flexible power... reflecting the truth that *"Pierce-Arrow mechanical detail embraces every device of proved character known to the engineering of fine motor cars."*

A distinguished exhibit of *advance custom modes for 1931* awaits your view at Pierce-Arrow showrooms.

The new SALON MODELS in Two Groups

GROUP A — *132 Horsepower... 144-inch Wheelbase*		GROUP B — *125 Horsepower... 139-inch Wheelbase*	
7-Passenger Sedan	$4835	5-Passenger Sedan	$3795
7-Passenger Enclosed Drive Limousine	5035	5-Passenger Club Sedan	3795
Convertible All-weather Town Car	6250	5-Passenger Club Berline	3995
These cars have the added distinction of belonging to the famous Pierce-Arrow Custom group.		7-Passenger Sedan	3925
		7-Passenger Enclosed Drive Limousine	4125

(ALL PRICES F. O. B. BUFFALO)

In the purchase of a car from income, the average allowance on a good used car usually more than covers the initial Pierce-Arrow payment.

PIERCE-ARROW PRICES... FOR STANDARD MODELS... FROM $2695 *at Buffalo*
(Special Custom-built Models up to $10,000)

2545 S. Michigan Ave. — CHICAGO PIERCE-ARROW SALES COMPANY, OPEN EVENINGS AND SUNDAYS — Telephone Michigan 2400

EVANSTON BRANCH, 1834 RIDGE AVENUE, OPEN EVENINGS AND SUNDAYS — Telephone University 2700

Massey-Wilson Co., 477-9 Madison St., Oak Park
Aurora, Ill. ... Hobbs Motor Sales
Bloomington, Ill. ... Simpson-Norris Co.
Elgin, Ill. ... Elgin Auto Sales
Galesburg, Ill. ... Windish Motor Sales Co.
Glen Ellyn, Ill. ... Lyons Avenue Garage
Joliet, Ill. ... Schneider Motor Co.
Kankakee, Ill. ... Harry O. Haas

George Marquette Motor Co., 25 N. Park Ave., Park Ridge
La Salle, Ill. ... Chemicos Motor Sales & Service Co.
Mattoon, Ill. ... Gano & Blakely
Peoria, Ill. ... Waugh Bros. Motor Co.
Springfield, Ill. ... H. J. Finch Motors
Brunswick, Ill. ... John B. Adee

Bonell Motor Co., 5714 Broadway
Waukegan, Ill. ... Conselman Motor Co.
Western Springs, Ill. ... Glasner Bros.
Geary, Ind. ... H. B. Motor Sales
Hammond, Ind. ... Wolf Motor Sales
Burlington, Ia. ... Wallis Motor Sales
Clinton, Davenport and Dubuque, Ia. ... Parkhurst Motor Co.

On hot days

Don't be satisfied with just a drink when the days are tropic. Quench your thirst with Horlick's—and experience a new relief from fatigue. Safest milk always—but it's more than a drink. Send ten cents for sample and mixer.

HORLICK'S
RACINE, WISCONSIN

ARMY OF RELIEF HALTS SUFFERING IN SAN DOMINGO

Doctors and Supplies Pour Into Stricken City.

SANTO DOMINGO, Sept. 9.—(AP)—For the first time since the hurricane struck this charming old city last Wednesday the morale of the people today showed marked improvement as great supplies of foodstuffs and medicines came from Cuba, Haiti, Porto Rico and the United States, along with great numbers of doctors, nurses and relief workers.

Definite knowledge that the outside world had responded quickly and sympathetically to the needs of the storm sufferers had decided effect in turning the spirit of the Dominican capital from despair to hope.

Water Supply Renewed.

President Trujillo expanded his efforts toward sanitation with a view to prevent a possible epidemic of tropical diseases. His work toward this end was greatly facilitated by an ample supply of fresh water—the first available since the storm destroyed the city's water plant.

Cleaning of bodies and debris from the narrow streets also showed definite results and was a great influence in strengthening the people's morale. The tropical sun also lent its cheering and cleansing influence.

Tonight, for the first time since the storm struck, electric lights went on about Columbus park, where the city's social, official and religious life centers.

Red Cross Rations Food.

The American Red Cross was assigned the city itself as its particular field of activity. It opened several rationing stations and Director Ernest J. Swift estimated that 10,000 persons now are receiving rations daily. At one time today the crowd at a Red Cross food station became so large and so unmanageable for the civilians that Dominican soldiers were compelled to drive the crowd back to restore order.

Mr. Swift to survey the entire situation in Santo Domingo and report to him personally, making suggestions for improving speeding up the work of relief and rehabilitation.

Bluejackets Guard Food.

Bluejackets from the United States ship Grebe were sent ashore today to form an armed guard over food wagons passing from the wharves to the general warehouses from which relief is distributed. This emergency action was taken following yesterday's attempt by hungry citizens to wrest food from the handlers on the wharves.

U. S. Planes on Way.

Norfolk, Va., Sept. 9.—(AP)—Two planes carrying medical supplies to Santo Domingo, piloted by Lieut. A. P. Storrs, U. S. N., and Lieut. C. F. Harper, U. S. N., took off a second time for Fort Bragg, N. C., at 2 p. m. today. They were forced back by a rainstorm over North Carolina following their first start this morning. Maj Roy S. Geiger, U. S. M. C., piloting a third plane, did not turn back and arrived at Fort Bragg, where he is awaiting the two other craft.

Destroyer Ordered to Domingo.

New York, Sept. 9.—(AP)—The destroyer Gilmer will leave the Brooklyn navy yard at 3:30 p. m. today for Hampton Roads, Va., to take on medical supplies for shipment to Santo Domingo, navy yard officials said. The Gilmer is scheduled to reach Hampton Roads early tomorrow.

SENATOR ALLEN TO UNDERGO OPERATION TODAY OR TOMORROW

Baltimore, Md., Sept. 9.—(AP)—Senator Henry J. Allen of Kansas, who yesterday entered Johns Hopkins hospital for treatment, will be operated upon tomorrow or next day, it was said at the hospital today. Senator Allen was reported to be in "fine condition," and that the operation was not regarded as serious.

MOTORCYCLE VICTIM DIES.

Heinis Demperwolf, 21 years old, 6151 South Green street, injured yesterday when thrown from a motorcycle under a freight train in Blue Island, died last night at St. Francis hospital there. He was riding with Richard Parma, 19 years old, 2500 Blue Island avenue, and lost his balance when Parma applied the breaks as he saw the train.

WOMEN NOW CHOOSING THEIR FACE POWDER THIS SURE WAY

No longer are women content to use ordinary face powder, for Dame Fashion has said that face powder must be chosen to agree with one's type of skin.

That's why Plough has created three different powders (one for oily skin, one for dry skin and one for normal skin). When you choose your Plough Powder you will be thrilled at its smoothness....its lingering fragrance. You will rejoice at the way it clings for hours ....the way it brings freshness and charm to your complexion.

IF YOUR SKIN IS OILY—Choose heavy texture Plough's "Incense of Flowers" Face Powder, in the oval box—75c.

IF YOUR SKIN IS DRY—Choose light texture Plough's "Favorite Bouquet" Face Powder, in the square box—50c.

IF YOUR SKIN IS NORMAL—Choose medium texture Plough's "Exquisite" Face Powder, in the round box—50c.

Each Plough Powder comes in white, flesh, pink, brunette and sun-tan tints, and is sensibly priced wherever beauty creations are sold.

If you are not certain as to which Plough Face Powder you should buy, write Peggy Martin, Beauty Consultant, Plough, Inc., Memphis, Tenn., specifying tint you want, and she will send you free test packages of the three powders.

Plough's
3 FACE POWDERS
CREATED BY PLOUGH
NEW YORK MEMPHIS SAN FRANCISCO

RESORTS AND TRAVEL
WISCONSIN.

Hotel Geneva
Wisconsin Foremost Summer Hotel
100 rooms with private baths. All summer recreations—18-hole Golf Course, Horseback riding, Fishing, Bathing, etc. Write or phone for reservations.
OPEN FOR FALL SEASON
FALL RATES IN EFFECT
LAKE GENEVA, WIS.

WISCONSIN.

OCONOMOWOC
"CITY OF LAKES"
"A Vacation for Every Purse"
Write for Illustrated Booklet
CHAMBER OF COMMERCE
OCONOMOWOC, WIS.

WEST VIRGINIA.

The Greenbrier Hotel
WHITE SULPHUR SPRINGS, W. Va.
AMERICA'S PREMIER RESORT
Superb Golf. Famous Medical Baths.

RESORTS AND TRAVEL
MICHIGAN.

Notice to Shippers and Passengers
Michigan Transit Corporation
Announces Last Sailing
of the season, Thursday, Sept. 11, at 6 P. M., for all ports,
Ludington to Mackinac Island
inclusive. Last sailings southbound from local ports to Chicago Sept. 12 and 13.
B. J. Kennedy, Pass. Traffic Mgr.
Charles A. Donlin, Freight Traffic Mgr.
Navy Pier Whitehall 5530

RADIO ATLAS STORES
WORLD'S LARGEST COLONIAL RADIO DEALERS
BUSINESS IS GOOD AT ATLAS—$20,000,000 ANNUAL SALES

OPERATE YOUR RADIO IN COMFORT BY
Remote Control
IN THE NEW 1931 SCREEN-GRID
COLONIAL
Radio
$14.95 DOWN
DELIVERS TO YOUR HOME
Balance in
Easy Terms

NEW! Radio enjoyment brought to the ultimate in COMFORT—IN CONVENIENCE—by REMOTE CONTROL. Operate your radio from any room—by pushing a button. NEW—the Colonial incorporates every worthwhile improvement as well as many EXCLUSIVE features: Band Pass Selectors eliminate all cross-talk—Automatic Interstage Coupling insures Maximum, Undistorted Volume—New Type Inductive Volume Control increases Selectivity. NEW—Cabinet Beauty—Oriental and American striped walnut with Butt Walnut doors, gracefully designed in a manner befitting the Superior Performance of this Radio Masterpiece. Come—see it—try it—at ATLAS. New low price, less tubes and less remote control, $149.50.

The Windsor
$149.50 Less Tubes
OTHER MODELS
$129.50 and $139.50
Small Down Payment
REMOTE CONTROL

YOU PRESS A BUTTON—you get any station you wish—*automatically!* Press another button—you get any volume you want—automatically! From any part of the house, without getting up from the dining table, or the easy chair, or the couch, or the kitchen, OR ANY PART OF THE HOUSE. Turn the set on or off by pushing one of the remote control buttons. It brings a new fascination—a new interest to Radio. Its cost, installed complete, is but $34.00.

RADIO ATLAS STORES
BUY THE BEST IN RADIO AT 10 MONEY-SAVING ATLAS RADIO STORES

MAIN STORE: 226 SOUTH WABASH AVE.

LOOP.....404 S. State St.
LOOP.....532 S. State St.
LOOP.....226 S. Wabash Ave.
NORTH SIDE...3143 Lincoln Ave.
N. W. SIDE...3232 Lawrence Ave.
SOUTH SIDE.....860 E. 63d St.
SOUTH SIDE...6357 S. Halsted St.
SOUTH SIDE...11250 S. Michigan
WEST SIDE..4121 W. Madison St.
WEST SIDE.....3837 W. 26th St.

ALL STORES OPEN EVENINGS

Free Trade-in Estimate
I have a.....
Radio (or Phonograph)—what will you allow me as a TRADE-IN for it on a new 1931 Colonial ☐; Bosch ☐; Brunswick ☐; Atwater Kent ☐; Fada ☐; Majestic ☐; Philco ☐; RCA Radiola ☐; Sparton ☐; Stromberg Carlson ☐; Zenith ☐. Place an X after set desired.
NAME .....
ADDRESS .....
Mail to ATLAS RADIO STORES, 600 West Adams St. Dept. TR-10-6

Price—a Few Minutes of Your Time Each Week

The Want Ad Tribune

August Circulation
Daily, 827,357
Sunday 1,028,337

Vol. 1, No. 11 — FACTS AND COMMENTS ABOUT THE CLASSIFIED DEPT. — Chicago Tribune, THE WORLD'S GREATEST NEWSPAPER — COPYRIGHT 1930 BY THE CHICAGO TRIBUNE — Issued Every Week

HOOVERPRESSES BUTTON; LIGHTS NEW AIR BEACON

You Can as Easily Start Great Organization to Work for You

When the President at the White House pressed a button, one night last week, the giant air beacon atop the Palmolive Building sent its first brilliant rays skyward. Publicity agents term such events as "big time stuff." But here is "big time stuff" you never hear about, yet more people are involved in this every-day event, and more people vitally affected than by any Presidential button pushing.

Using Phone Starts It

This commonplace occurrence is nothing more than phoning your want ad to the Tribune Adtakers. Let's see what happens: You'll be the President this time, picking up your receiver to start things moving. The first service—the public operator—then the Tribune switchboard—here's the Adtaker: Your want ad's phoned, now sit back and watch the fascinating progress of this little want ad until it appears before the readers' eyes. Here it goes:

From the Adtaker to the copy checkers—no mistakes are permitted—on to the verifying department, to be certain you yourself have ordered the ad—then to the order department for four operations—now to the composing room:

Copy box is first stop—hungry linotypes devour the copy—the "bankmen" rush away the galley to the proof press—first proofs are pulled—they are rushed away to a sorting table—then to the proofreader and his copyholder—back again to the linotype man for correction of mechanical errors—away to a compositor who sets the corrected slugs—across the floor to the hand compositors who set the larger type—finally to the make-up table.

Nearly Ready for the Presses

The speed increases—the "mat" maker grabs the form—in three minutes a mat is pressed out—down a chute to the mat finishers for "baking"—now seven husky stereotypers take charge—once again your want ad is set in metal—now to the press room. Forms clank into place—paper is rolled in—they're off. The roar is deafening. At the far end of the room hundreds of thousands of papers containing your want ad are being carried to the mailing room. Here they are counted, tied, stamped, tagged and routed—now to the loading platform—handlers, checkers, truck drivers rush about—away with the load! News stands, carriers and the railroads soon put the Tribune and your want ad into the hands of 827,357 families daily, and on Sunday of 1,028,337 families.

56 Operations Involved

We have sketched briefly the general routine each want ad follows on its way through the Tribune plant, but other important operations, checking the copy run, to see that your want ad appeared, bookkeeping operations and billing service, help to swell the total of individual operations to 56, involving almost the entire Tribune organization. However, this service is comparable only to the results you can obtain through Tribune Want Ads.

FIVE REASONS WHY YOU CAN DEPEND ON TRIBUNE SERVICE

Caroline Butterworth — Miss Knight — Elizabeth Blakeslee — Lois Adams — Ruth Canary

Tribune readers, meet the five supervisors of the Tribune Telephone Adtakers' department! They are directly responsible for the high efficiency and courtesy so well known and appreciated by Tribune Want Ad advertisers. And are they efficient! Last year, 314,782 want ads, totaling 2,800,388 lines, were placed in the Tribune entirely by telephone.

This record of efficiency is not surprising. Each supervisor has from five to ten years' experience for a background, receiving promotion to her present position because of merit alone. Naturally they impart their experience to the Adtakers in their charge. Forty-five Adtakers are employed daily, and on the busy days of the week as many as eighty young women, 75% of whom are college graduates, are employed.

If your advertising job needs special attention you are free to call on any of these supervisors for help. Mrs. Blakeslee is senior supervisor, in charge of sales; Miss Adams, her assistant is in charge of administration; and the other supervisors are as follows: Miss Knight, real estate; Mrs. Butterworth, help wanted; Miss Canary, all other advertising. For efficient and courteous service in the placing of your want ads, just call Superior 0100, Adtaker.

Will Sand-Blasting Do?

YG. WOMAN WANTS CLEANing, hotel, hswork; $5 wk. Address O 000, Tribune.

A Corking Good Job!

ARTIFICIAL LIMB MAKER—steady work, $50 a week; state age, experience. Blank Artificial Limb Co., 000 Woodward, Detroit, Mich.—From Professions and Trades.

ODD JOBS

Try Lincoln Park—Any Night!

SQUEEZERS AND BENCH MOLDers. Blank Foundry Co., Blank, Ill.—From Professions and Trades.

Wanted—Army Rookie!

YOUNG MAN—WITH SOME EXPEdience on step and repeat machines. 0000 State. — From Help Wanted, Male.

Job for Old Razor Blade!

SOLE CUTTER—EXPERIENCED ON Bee machines. Blank Slipper Mfg. Co., 000 W. Harrison-st.—From Professions and Trades.

Must Present Noted Results

MUSIC COPYIST—BRING SAMPLES of your work at once to Blank Van Buren, 000 S. Wabash-av., 8th floor. —From Professions and Trades.

Another Brother Act

WANTED—TWIN BOYS, 13 TO 20 years, to travel with dancing act. No vaudeville exp. nec. Answer by mail, give telephone number. Wm. R. Blank, Hotel Blank.—From Help Wanted, Male.

WEDDING RINGS STRAY WHEN WIVES PLAY—SO IT SEEMS!

Oh these modern wives! Wives who lose wedding rings! Tsk, tsk, tsk! In grandmother's time the "plain gold band" was never removed even for Monday's washings or Saturday night baths. But today! Just look over the Lost and Found Column in the Tribune Want Ads! They lose 'em everywhere!

Wedding rings are not the only ones that stray away. Solitaires, class rings, dinner rings share equal honors in the Lost and Found Column.

Modern Activities Responsible

In grandmother's day few women played golf, tennis, flew airplanes, swam frequently, or got their hands dirty changing tires. Today, women do all these things and more. Naturally, to protect their rings, precious with memories of love and romance, they remove them.

Want Ads Save Tears

Losing a ring of sentimental or intrinsic value is always an occasion for tears. But tears seldom bring back the lost ring, so Tribune Want Ads are called upon to help. How many heartaches these little want ads in the Lost and Found Column of the Tribune have saved no one knows, but we can safely say they are many. Should you lose something of value get your want ad into the Tribune as soon as possible. If it is to be found at all, you'll have it returned more quickly this way.

A Sound Investment

MUSIC AND RADIO STORE—TO BE sacrificed because of owner's leaving city. Located in highest class and fastest developing section of South Side. Lease alone worth selling price. Address K P 000, Tribune. —From Business Opportunities.

After the recent grand spectacle, the Chicagoland Music Festival, business in this line ought to pick up. Certainly it created enough interest to bring 150,000 music lovers to the Stadium. Here's your opportunity to cash in on the results!

Christmas 3¼ Months Away

TOYS AND NOVELTIES—ESTABlished business of importer with small stock and large orders on hand for coming season; must sell on account of health and age; good business man with $10,000 or more; write for information. Address O A 000, Tribune.—From Business Opportunities.

Santa Claus is always popular, and toys are in demand the year round. This chance to be Santa's helper ought to prove profitable. Then, too, just think of the fun your children will have!

New 1930 Record
71,831
replies to
Tribune Keyed Want Ads
were received in the week
ending August 30th.

Had Only One to Rent!

0000 N. BERNHARD-ST.—6 ROOM apt., 2d floor; rear. Independence 0000.

This advertiser wished that he had had more apartments to rent! That's something new! He ran this ad once, on Sunday, rented it right away, and turned away many more who wanted it!—From Apartments to Rent, North.

Class Will Tell!

4 RMS. BEAUTIFUL FURNITURE. Will separate; hand carved davenport; Orient. rugs; other lovely pieces. Midway 0000.

When you tire of fooling around with near-prospects, advertise your house furnishings for sale in the Tribune as this lady did. She sold all her furniture, one piece of which sold for $700. The Tribune appeals to the better type of prospect.—From Home Furnishings.

Rents 50 Car Garage

50 CAR GARAGE TO RENT; VERY reasonable. Call Atlantic 0000.

No matter what you want to rent, the Tribune Want Ads get results! Fifty-two prospects answered this 2 line ad!—From Garages to Rent.

"Bulldog" Brings Bacon!

UMBRELLA TENT, 9½x9½, USED 3 weeks. $15. Sheldrake 0000.

This ad appeared in the early, or "bull dog," edition of the Sunday Tribune. The buyer called Saturday night, and the sale was made. How's that for speed!—From Tents, Awnings, etc.

Refinement Counts

3 RM.; NR. I. C., LAKE; FURN. with refinement. 0000 Phillips. Sag. 0000.

The advertiser was more than pleased with the results obtained through this little 2 line ad. Had 10 calls, and rented apartment third day.—From Fur. Apts. to Rent, South.

For Antiques?

$50 BUYS STEEL DRESS VAULT as is; holds 300 dresses; wonderful bargain. Phone Euclid 0000.

When It Rains, It Pours

BLUE ENVELOPE — LOST — WITH checks, letter; Wilson av. Longb. Reward. From Lost and Found.

STOLEN AUTOS, LIKE LOST CATS ALWAYS RETURN

You Can't Get Away With It, Say Credit Men.

Some time ago, a Chicagoan who was buying a car on the installment plan, decided he didn't want to pay any more on it, so he hiked off to Alabama. For a while no trace of him could be found. One day, unable to resist the lure of Chicago, this man came back, stopping at an Evanston hotel. Suddenly he left, owing the hotel for his room. A hotel employé, making an investigation, examined the room occupied by their late guest. On the bed was a Tribune opened at the want ad section, from which an ad had been clipped. His curiosity aroused, the employé procured a similar copy of the Tribune and found that the ad clipped was one placed by a local finance company, inquiring for information concerning the man who had skipped out. After getting in touch with the finance company, telephone calls placed through the hotel switchboard were traced and the culprit and the car were soon found.

Leaves Home and Children

Another finance company reports this interesting incident. In Louisville, Kentucky, a salesman, earning a good salary, married, father of two fine children, suddenly fell in love with a girl in his employ. They ran away, taking a brand new Marmon with them. Their trail was picked up in San Francisco, followed to Sacramento, back to San Francisco, then to Los Angeles, and finally to Fresno. In the meantime, the defaulting salesman ran out of money and began passing bogus checks. He was caught, sent to jail, and the stolen automobile returned.

Tribune Want Ads Used

Credit agencies and finance companies use the most efficient methods to trace and find stolen automobiles. One of their most valuable aids is the want ad section of the Tribune. The two incidents reported here came from executives of two finance companies located in Chicago, both of whom use the Tribune Want Ad Section to trail stolen cars. They prove conclusively that the car thief's lot is indeed a hard one. Sooner or later they are caught in the drag-net prepared for them.

"Knowin' His Wimmin" Wins $3 for Wise "Wise Cracker"

20 GIRLS WHO CAN KEEP QUIET; report 10 a. m. or later. Blank City.

G. Wollgien, Orland, Illinois, doesn't say much to win the first prize this week, but says just enough. Maybe he's married?

"I know my wimmin'. There's not even one who can keep quiet, much less twenty!"

From Evanston, Too!

WTD.—MOTOR BOAT HULL OR canoe in trade for '28 fully eq. H. D. motorcycle and side car. Address 000 Tribune.

Miss Bertha C. Hawkinson, 1715 Crain Street, Evanston, isn't one to ignore the signs of the times. She says: "This looks like another 'dry' going 'wet'!" Here's a $1 to help stop the leak in the dike.

3 Flights Up

CHAPPEL, 0000—6 RMS., SLEEPING and breakfast rooms; distinctive, homelike, in pretty 3 apt. garage.

Miss Margaret C. Sprow, 645 Cass Street, has never heard of 3-apartment garages. Neither have we. She says: "What do they have in the '3-apartment garage', ramps or elevators? When and where do the tenants sleep?" Here's your $1.

We want bigger and better Wise Cracks! Every column in the want ad section of any edition of the Tribune is your hunting ground for cash prizes. Dig 'em up! Then, send your wise crack to Interesting Want Ads, Chicago Tribune, 1015 Tribune Tower. Look for 'em every day!

RESORTS AND TRAVEL
TOURS.

The Trip of a Life Time
CIRCLE $120 TOUR EAST all expense
See the picturesque ALLEGHANIES... the BATTLE FIELDS OF GETTYSBURG investing WASHINGTON ... historic PHILADELPHIA ... fascinating NEW YORK CITY ... the beautiful and storied HUDSON RIVER... marvelous NIAGARA FALLS ... and a delightful sail across LAKE ERIE. You get the maximum of scenery, comfort and enjoyment for your travel dollars—two weeks of delightful experiences.
Write TODAY for descriptive folder.
HOGLE-SPEARS TOURS
HOTEL SHERMAN
Phone RANdolph 1700—Chicago

AMERICAN LEGION
Convention Boston Oct. 6-9 $66
"Old Gaspe" Special via Montreal and Quebec
POST CONVENTION EUROPEAN TRIP
CHICAGO TO CHICAGO, $425
HARRY ROGERS, 913 Straus Bldg., Chicago

RIVER TRIPS
Illinois and Mississippi Rivers, leaving Peoria every Wednesday p. m., to Cape Girardeau, Missouri, and return. One week—all expense, $30.00
LAUDER TOURS 112 W. Adams St. Rand. 2873

Ocean Travel.
TRAVEL TOURS CRUISES
ANY TIME—ANY WHERE
The TRAVEL GUILD, Inc., 180 North Michigan, Chicago, Ill.

PROTECT YOUR FUNDS WITH THE NEW DOLLAR SIZE AMERICAN EXPRESS TRAVELERS CHEQUES

WHITE STAR LINE RED STAR LINE
ATLANTIC TRANSPORT LINE
To all principal points of Europe
INTERNATIONAL MERCANTILE MARINE CO
180 No. Michigan Ave., Chicago

New York Direct to Gothenburg
SWEDEN-NORWAY
DENMARK-CONTINENT
SWEDISH AMERICAN LINE, 181 No. Michigan Ave., Chicago, or local agents

RESORTS AND TRAVEL
Ocean Travel.

NEW ZEALAND AUSTRALIA
Canadian-Australasian Royal Mail Line
SAIL FROM VANCOUVER B. C., VIA HONOLULU AND SUVA (FIJI ISLANDS)
"NIAGARA" .....Oct. 15 Dec. 10 Feb. 4
"AORANGI" .....Nov. 12 Jan. 7 Mar. 4
For Fares, etc., apply Canadian Pacific or Canadian National Railways, Chicago, or Canadian-Australasian Royal Mail Line, 999 W. Hastings St., Vancouver, B. C.

Union Line of New Zealand
SAIL FROM SAN FRANCISCO VIA TAHITI AND RAROTONGA
"MAKURA" .....Oct. 1 Nov. 26 Jan. 21
"MAUNGANUI" .....Oct. 29
"MONOWAI" .....Dec. 24 Feb. 18
For Fares, etc., apply Union S. S. Co., 220 California St., San Francisco, or Jas. P. Robertson, Inc., 333 N. Michigan Ave. Phone State 3254-3255, or any tourist, railroad or steamship agent.

★ SOUTH ★ AMERICA
In luxury to the romantic cities of Cuba, Panama, Peru, Chile. . . Sail in supreme comfort on the oil-burning liners
EBRO, Oct. 4
ESSEQUIBO, Nov. 1
Independent tours to and around South America.
PACIFIC LINE
180 No. Michigan Ave., Chicago
Tel: Randolph 6340 or your Local Agent

Clark's Famous Cruises
Select clientele; most and best for your money.
MEDITERRANEAN
Cruise, Jan. 31—0000-$1500
C. A. Baer Bldg. 604-5 140 South Dearborn St.
Frank C. Clark, Times Building, New York City.

LOW RATES TO EUROPE
UNITED STATES LINES
"BEST IN TRAVEL"
RAYMOND & WHITCOMB CO.
176 North Michigan Ave., Chicago
Telephone State 8615

RESORTS AND TRAVEL
Ocean Travel.

EGYPT-INDIA
American & Indian Line
Sailings from New York
S.S. City of Venice.....Oct. 10
S.S. City of Hongkong.Nov. 26
To Marseilles—Port Said (for Egypt and Palestine)—Karachi—Bombay—Colombo—Madras—Rangoon—Calcutta.
There is a stop of 48 hours at Marseilles
Unusual spacious and handsomely appointed accommodations to provide the highest degree of comfort.
Special Missionary Reductions
NORTON LILLY & CO.
208 S. La Salle St., Chicago
Gen. Agts. for
Ellerman & Bucknall S. S. Co., Ltd.

HOLLAND-AMERICA LINE
Travel by a Famous Service
TO ENGLAND—FRANCE
HOLLAND—GERMANY
And All Parts of Europe via
Plymouth, Boulogne S-Mer, Rotterdam
Statendam (new), Sept. 13
Rotterdam, Sept. 20 Volendam, Oct. 18
1930-31 LUXURY CRUISES
West Indies...Dec. 20, Jan. 8, Jan. 31, Feb. 21
Mediterranean .....Feb. 7
Apply for illustrated folder to
40 N. Dearborn St., Chicago, or Local Agents

SECURE ADVANCED
WINTER CRUISE
INFORMATION FROM
Cosmopolitan Travel Service
83 W. Jackson Blvd. Phone Hal. 6000

MEDITERRANEAN CRUISE
30 Days.....$295
ALLEN TOURS, Inc.
333 N. Michigan Ave. Central 0111

TRAVEL SERVICE
Frank Tourist Co.
178 N. Michigan Ave. Phone FRAnklin 0000

MISSOURI RISES; ITS WATER PUTS MISSISSIPPI UP

Hurley's Party Still Sees Plenty of Sand Bars.

BY WILLARD EDWARDS.
[Chicago Tribune Press Service.]

Chester, Ill., Sept. 9.—[Special.]—Into a lonely but beautiful country, flanked with the wrecks of two hundred river steamers, Secretary of War Hurley and his party of engineers ventured today.

The first day's cruise on the Mississippi below St. Louis furnished the experts with a typical example of the great river's eccentricities. The early morning start was auspicious. Due to the arrival of head waters from the upper Missouri a foot rise in the depth of the Mississippi was noted and the stern wheeler churned along at a 13 mile an hour rate.

The passengers forgot problems concerning dams, dikes, and revetments and busied themselves in the conning of the rich history of this section. Here in 1837 a young lieutenant, Robert E. Lee by name, tackled engineering problems connected with this same twisting channel. The civil war, in which this same young lieutenant played a somewhat prominent part, had its echoes in engagements along these peaceful shores.

Overruns Rising Water.

The feats of the early French and Spanish explorers were under discussion when the warning cry of the leadsman from the bow of the boat brought attention back to the perplexities of the river. The boat had overrun the rise in the river and was now again picking its way carefully through sandbars and shoals. The rise in the river level traveled only at the rate of the current down stream, about two and one-half miles an hour, it was explained, and the boat, traveling almost ten miles an hour faster, had outspeeded the rise.

"We've dredged a great deal along here," said Col. R. C. Moore, deputy division engineer, "and we have improved conditions somewhat. Nevertheless, on July 12 the river was lower than it has ever been since readings were first taken in 1861. The record low depth was maintained until today, when the increase in flow from the Missouri sent the readings up.

Channel Narrowed for Depth.

"We are building many dikes along here also, as this stretch between St. Louis and Cairo is one of the worst, so far as navigation is concerned, in the entire lower Mississippi. Dikes narrow the river, automatically swiftening the current, and scouring the channel bed."

The melodious chant of the Negro leadsmen continued. The old phraseology of fifty and sixty years ago has been maintained here. "Quarterless twain" sang the leadsman, "and a quarter twain mark twain." These three readings meant that depths of 10½ feet, 13 feet and 12 feet had been recorded. The constantly varying depths revealed the river bed as a series of dips and swells. Enormous sand bars, ten feet high and acres in extent, were passed.

"These sand bars in the river are a mighty problem," said Col. Moore. "A sudden rise sweeps sands into the current when the river falls again, the silt and sand settles in irregular deposits. Then we have an entirely new channel to cope with."

Government Line Busy.

Despite all this Maj. Gen. Thomas Q. Ashburn announced that a checkup showed barges of the Inland Waterways corporation, the government line of which he is executive chairman, were now moving down the river to New Orleans laden with a total of 1,600,000 bushels of grain.

"A river which can support such transportation and a district which can supply such loads is deserving of a real water highway despite all the difficulties that can be marshaled," he said. "Profitable commerce on the Mississippi is here to stay."

The secretary's steamer will be anchored at Thebes, Ill., tonight. Tomorrow morning, when the expedition reaches Cairo, Ill., where the Ohio joins the Mississippi, Mr. Hurley will make a flying trip over the Birds Point New Madrid floodway, the first great flood control project, which is designed to protect Cairo from river floods.

A. F. OF L. LEADERS BACK PLAN TO FIGHT FOR 2.75 PCT. BEER

Atlantic City, N. J., Sept. 9.—[Special.]—The executive council of the American Federation of Labor assented today to a proposal by Martin F. Ryan of Kansas City, president of the Brotherhood of Railway Car Men, that the time had come for the federation to make an aggressive fight to "clean up the mess created by prohibition."

Ryan's declaration came during a hearing on a request of the United Brewery Workers that the council recommend that the Boston convention ask amendment of the Volstead act to permit the manufacture and sale of 2.75 per cent beer. They argued that such an amendment would give employment to 2,000,000 persons and provide a market for 65,000,000 bushels of grain annually.

CONFESSES SHOOTING COUSIN.

Rock Island, Ill., Sept. 9.—[Special.]—Melvin Liphardt, 31, farmer, today confessed that he shot and seriously wounded his cousin, Wesley F. Liphardt of Milan, on the latter's farm. Melvin Liphardt had told authorities that he had been robbed of his automobile and money, but his machine was found abandoned near the scene of the reported holdup.

2 BANK CHECKS CONFRONT COP IN CAR THEFT PLOT

Chief of Detectives John Norton traced two bank checks yesterday which he said supported his suspicions that Policeman Fred Dornback of the Lincoln park force has been directing the theft of automobiles.

Dornback, arrested as he directed traffic at Michigan avenue and Ontario street Monday night, denied the charge of Nathan Poncher that the policeman had supplied him with keys for designated cars and paid him a commission on each machine stolen. Poncher had named Herman Small, 23 years old, 4432 Van Buren street, and Robert Nash, address unknown, as other tools of Dornback.

In Dornback's bank account at the Lake Shore Trust and Savings bank Chief Norton found checks for $243 and $125, payable to Small, who was recently caught sitting in a stolen car conversing with Dornback. The owner of the car, recognizing his property, said he called upon Dornback to arrest Small, and the latter complied reluctantly.

Accompanied by the owner, Dornback took his prisoner to the Chicago avenue station and was there defending Small's good character and claiming to know the car was in fact Small's when the prisoner escaped. He was subsequently recaptured and is now free under bond.

Employés of the Sheridan garage, 920 Sheridan road, said that Dornback had quartered as many as five cars there under his own name.

Dornback is 35 years old, unmarried and has a room at 156 West Ontario street. He has been a Lincoln park policeman more than four years.

SEIZE FIVE IN DRY RAIDS.

Prohibition agents late yesterday raided a 1,000 gallon still and two saloons in Calumet City. Joe Licata and Edward Biel were arrested at the still, situated at 1022 Forest Hill avenue. Ernest Urbanski was arrested in a saloon at 243 155th street, and Frank Patarak in a saloon at 143 155th street. Andrew Malonie was arrested at a still at 4345 Ottawa avenue, Chicago.

How Old Are You?

Today Is My Birthday—I'm 41

BUT NOT FAT

What a difference a year will make—Just a year ago I was fat and 40—I was indolent and far from ambitious.

Look at me today—You won't find a pound of excess fat on me—I am vivacious—ambitious—Active—feel as good as I did at 30.

It's so easy to take off unwanted fat if you only know how—just cut out pie—pastry—ice cream—and sweet desserts and do just as I did.

Eat moderately of lean meat—fish or chicken—eat cabbage—spinach—cauliflower—sprouts or carrots—a fruit or green salad—go easy on potatoes, rice, butter, cheese, cream and sugar.

Be sure to take one-half teaspoon of Kruschen Salts in a glass of hot water before breakfast every morning.

If you do this you will lose the fat that makes you lazy and sluggish—You'll have energy—ambition—your eyes will sparkle—you'll gain in charm and vivaciousness.

Get Kruschen—Nature's own magic salts—at any drug store in the World—an 85 cent jar lasts 4 weeks.

E. Griffith Hughes, Rochester, N. Y.

NATIONAL HARTMAN WEEKS

WORLD'S GREATEST FURNITURE SALE

Copied from an Authentic Governor Winthrop for N. H. W.

ABSOLUTELY authentic Governor Winthrop reproduction, copied in every detail from a beautiful antique! Genuine mahogany sway fronts; quaint claw feet; automatic leaf support. Unusually large sized, standing 78 inches high! Only N. H. W. can offer you the nation's lowest price on it! Special at $39.50!

$39.50

DEPARTMENT STORES OF HOME FURNISHINGS

HARTMAN'S

A National Institution . . . Everything for the Home

In Chicago, Harvey, Cicero, Gary, Chicago Heights, Hammond, Waukegan, Elgin, Joliet, Indiana Harbor, Aurora Stores

ALL CHICAGO HARTMAN STORES OPEN THURSDAY NIGHT

The Tailored Man Bespeaks Success

—his clothes are made especially for him, and not for just anybody

His good appearance is a business asset. He inspires respect among his associates. Of course, he is well dressed . . . . not extravagantly—but correctly . . . . in the kind of tailored-to-measure clothes that Jerrems cut and needle to his individuality.

Outstanding Values

Genuine Hand-woven Scotch Tweeds $85 — $65 — *West of England Worsteds and Cashmeres* $100

BURBERRY COATS AND ENGLISH RAGLANS

Jerrems

CUSTOM TAILORS

324 S. Michigan Ave. 140 S. Clark St. — 7 S. La Salle St. 71 E. Monroe — Wabash at Wacker 1609 Orrington, Evanston

THE FINEST COFFEE COSTS LESS* *today than at any time in the last seven years*

A PRODUCT OF GENERAL FOODS CORPORATION

When you pick up your coffee cup at dinner tonight you can afford to be critical.

It is seven years since you could buy the finest coffee for as little as you pay for it today.

That means you can pour a richer flavored coffee into every cup on the table—

That means you can taste and savor all the full-flavored goodness of coffee at its best—

That means you can drink Maxwell House, the king of coffees—

And yet you pay little more for this coffee treat than formerly you paid even for unblended coffee!

Don't you think that is reason enough for putting Maxwell House Coffee on your grocery list today without fail?

★ *Maxwell House Coffee has been reduced 11¢ a pound to the wholesale trade since July 1, 1929. This reduction parallels the reduction of high grade green coffee prices.*

MAXWELL HOUSE *Coffee*

"GOOD *to the* LAST DROP"

Chicago Daily Tribune
THE WORLD'S GREATEST NEWSPAPER

FOUNDED JUNE 10, 1847

ENTERED AS SECOND CLASS MATTER JUNE 3, 1903, AT THE POSTOFFICE AT CHICAGO, ILL., UNDER ACT OF MARCH 3, 1879.

All unsolicited articles, manuscripts, letters and pictures sent to The Tribune are sent at the owner's risk, and The Tribune company expressly repudiates any liability or responsibility for their safe custody or return.

WEDNESDAY, SEPTEMBER 10, 1930.

THE TRIBUNE OFFICES.
CHICAGO—TRIBUNE SQUARE.
MILWAUKEE—TRUST COMPANY BUILDING.
NEW YORK—220 EAST 42D STREET.
WASHINGTON—815 ALBEE BUILDING
BOSTON—718 CHAMBER OF COMMERCE BUILDING.
ATLANTA—1825 RHODES-HAVERTY BUILDING.
LONDON—72-78 FLEET STREET, E. C. 4.
PARIS—1 RUE SCRIBE.
BERLIN—69 UNTER DEN LINDEN.
RIGA—ELIZABETES IELA 15/3.
ROME—GALLERIA COLONNA (SCALA A).
VIENNA—8 ROSENBURSENSTRASSE.
WARSAW—PLAC KRASIŃSKA 6.
GIBRALTAR—HOTEL CECIL.
PEKING—GRAND HOTEL DES WAGON-LITS.
SHANGHAI—38 AVENUE EDWARD VII.
TOKIO—IMPERIAL HOTEL.
MEXICO CITY—HOTEL REGIS.
PANAMA CANAL—HOTEL TIVOLI.
SPECIAL REPRESENTATION.
SAN FRANCISCO—820 KOHL BUILDING.

THE TRIBUNE'S PLATFORM FOR CHICAGOLAND

1. *Make Chicago the First City in the World.*
2. *Start the Subway.*
3. *Electrify the Railroads.*
4. *Abolish the Smoke Pall.*
5. *Separate Grades of Boulevards and of Through Streets.*
6. *End the Reign of Gangdom.*

"Give me liberty to know, to utter and to argue freely according to my conscience, above all other liberties."
—Milton.

THE CRITICAL PERIOD IN THE TRACTION REORGANIZATION.

Halsey, Stuart & Co., the consolidation managers appointed at the suggestion of Mr Insull to draft a financial plan for the union of the elevated and surface lines of Chicago, have made their report. Their proposals will now be reviewed by a bankers' committee consisting of Messrs. Traylor, Harris and Arthur Reynolds. After this committee has worked over the plan it will be submitted to the committees representing the security holders.

The reorganization has reached its critical stage. The bankers' committee carries a heavy responsibility not only to the security holders who are directly interested but also to the public of Chicago whose welfare is tied up in the settlement. Some critics have said that the bankers' committee, representing in reality only the first mortgage bond holders in the surface lines, will approve the plan if satisfied that these groups have been fairly treated. We do not believe this to be true. The bankers are not so shortsighted. Apart from any consideration of public welfare, they know that if the settlement does not deal fairly all around, court proceedings and appeals are to be expected. Time will be lost during which little or no money can be spent on extensions and improvements. This would be an unfortunate result under any circumstances, but at a time of widespread unemployment any avoidable delay would be unforgivable. A fair settlement all around will avoid delay.

The bankers, we think, will be disposed to represent the public interest in another direction. The settlement cannot be a good one if it does not assure a steady flow of new capital into Chicago's transportation. There can be no extensions and no improvements unless there is money to pay for them and that money can come only from investors. Fair treatment of those whose money has built the existing surface and elevated lines will help make the new company's securities attractive to future investors. More than that, the financial setup should be of a sort to attract capital. The stocks and bonds should be readily marketable. Whether the settlement as announced meets this requirement is a matter to which the bankers' committee, we have no doubt, will give most careful attention.

Fortunately, the bankers' committee will not be torn between its duty to the security holders and its duty to the community. The welfare of the security holders is at no point in conflict with the welfare of the car riders. It is to the interest of both that the new company be organized with the least delay possible and in a manner which will assure a steady flow of new money into the enterprise.

AUSTRALIA AND THE EMPIRE.

The term of the governor general of Australia has expired. The Labor government says it has the right to nominate Lord Stonehaven's successor and it proposes to nominate an Australian; the opposition does not want the Australian government to interfere with the king in his choice of his representative, and prefers the appointment of an Englishman in the belief that his presence will serve to bind the dominion to the mother country.

The issue at first glance may seem to be a manufactured one. The constitutional powers of the governor general are narrowly limited and it is improbable that the conduct of the office by an Australian would differ much, if at all, from the conduct of it by an Englishman, or if it did that it would matter much. The governor general is by no means a negligible figure, however. He is the symbol of empire unity in that he represents the king and emperor; and he is the social leader of the dominion.

The position of the Australian government is therefore of considerable significance. The Labor party says that it does not want social leadership from the British aristocracy. It says further that it is willing to recognize the existence of the British empire and in return expects the head of the empire to recognize the existence of an Australia which is the equal of any other member of the empire. The sending of an English aristocrat to Australia as the titular head of the government is regarded as a declaration of the superiority of that breed to any other within the empire.

Americans, of course, will find it easy to sympathize with the Australian government. Americans, too, will have little doubt that if the empire is to persist it must be on the terms which the Australian Labor party lays down. There is a profound difference in social outlook between the average Englishman and the average inhabitant of the dominions. The great mass of Englishmen do accept the stratification of society as natural and right. The ordinary man in America and the dominions does not and never will, and each year's passing makes the fact more evident.

Englishmen have had no difficulty understanding the political meaning of the American revolution. Many even of the contemporaries of George Washington in England not only sympathized with the revolutionists but meant pretty much what Americans meant when they spoke of liberty and tyranny. For, politically, the American revolution was more or less in line with British political evolution. But the British public has never sympathized at heart with the social ideals of the American revolution. The disdain for the American experiment felt by Mrs. Trollope and other travelers who visited us in the '30s may have passed in large part, in the face of American accomplishment, but it has not been replaced by greater acceptance of our ideal of a democratic society.

It is not so in the dominions. A recent contributor to the London Spectator called attention to the fact that education in the dominions is deeply indebted to American examples, and he might have added that this is so because the social outlook of the dominions resembles strikingly that of the United States. British public schools and universities train the ruling class to rule. The dominions, like the United States, have no belief in a superior ruling class and accordingly our educational systems have taken a different direction.

The movement of events within the British empire in the next generation will continue the story of the attempt to compromise the two ideals into a working relationship. It remains to be seen if the advantages of empire union will be sufficient to hold even in nominal association peoples whose fundamental attitudes are in such sharp opposition.

GANGSTERS AND THE VAGRANCY LAW.

According to section 578 of chapter 38 of the Illinois criminal code, "persons who are habitually neglectful of their employment or their calling and do not lawfully provide for themselves or for the support of their families," and all persons "who are idle or dissolute and who neglect all lawful business, and who habitually misspend their time by frequenting houses of ill fame, gaming houses, or tippling shops," are vagabonds "whom it is the duty of the sheriff, bailiff of the Municipal court of Chicago, constable, city marshal, and police officers of any county, town, village, city, or other municipality in this state to arrest upon warrant and bring before the nearest justice," etc., for examination. On being found guilty, the vagabond may be sentenced to hard labor for a term of not less than 10 days nor more than six months.

We have not quoted the act in full nor studied the cases in which the act has been interpreted, but the phraseology employed would seem to be broad enough to cover the class of gangsters and hoodlums which are making most of the trouble for the police. The state's attorney is to be commended for turning up this unused resource, and we hope the courts will interpret the law liberally in the public interest.

The legislative intent was certainly not limited to any special type of vagrant, the common or garden variety of hobo or village ne'er-do-well, a comparatively harmless individual. If the legislators of 1871 did not foresee the modern more dangerous wastrel, their intent was to cover all individuals who are not supporting themselves by lawful means. The modern gangster has money where the old vagrant had none. He has adopted the modern idea of organization. He has seized instruments of modern invention, the machine gun and bomb and the automobile, to make his lawless power formidable. He has learned to take advantage of legal technicality to surround himself with a protective barrier or to open ways of escape from justice. But, like the old fashioned vagabond, he is a parasite, contributing nothing to orderly society, but exploiting it. He is far more sinister and vicious than his predecessor, but that is no reason why the discipline established for the lesser offender should not reach him. He is the rank and file of the forces of crime, and the police and courts should be able to keep him under surveillance and control.

We hope the full possibilities of the vagrancy law will be exploited. It seems to us a very promising line of attack.

RESOLUTING.

Lord Eustace Percy, minister of education in Mr. Baldwin's government, speaking recently at Williamstown, expressed the opinion that Great Britain would not bind itself to any rules seriously restricting her liberty to pursue the course adopted in the late war to shut off foodstuffs from an enemy. At a conference of international lawyers in New York Prof. Edward Avery Harriman wanted to know what was the use of adopting rules which the greatest sea power did not intend or is not likely to accept.

This was, of course, a rather tactless intrusion of reality into the transcendental deliberations of a conference of professors of international law, and a Mr. Wyndham Bewes hastened to point out that Lord Eustace's views were not necessarily authoritative, while Dr. Francis Temple Grey sturdily declared it was the job of the conference to "lay a foundation upon which all conferences of responsible officials may proceed." Responsible officials will proceed upon the foundation if it supports their national interests or as far as it does. The resolutions of professors of what is called international law contain, it seems to us, an unusual proportion of solemn futility.

Editorial of the Day

SCREENING THE BILLBOARD.

[New York Post.]

Col. Frederick S. Greene, state superintendent of public works, found a way to solve the billboard problem at the new mid-Hudson bridge at Poughkeepsie. He ordered a latticework screen built to hide the unsightly advertisement at one of the bridge approaches. And now he is faced with an injunction, issued at the request of the billboard owners.

By all rules of common sense and propriety the colonel is right. If the billboard were any other sort of unsightly nuisance his latticework screen erected on state property would be universally cheered. Instead, he now must fight his case through the courts. It is encouraging to hear that he will do just that.

If any one built a high board fence along a highway or at a bridge approach in such a way as to cause snow to drift on the road, or if the course of a stream were diverted in such a way as to threaten either a highway or a bridge, there would be a general demand that protective measures be taken. But when a billboard is so located that it impairs either the beauty or the utility, or both, of a bridge or a highway, it all too often is suffered in silence.

The problem attacked by Col. Greene exists in every state. His fight for the right to protect state property from intangible injury by billboards is a fight in the public interest.

How to Keep Well By Dr W. A. Evans

To the limit of space questions pertaining to hygiene and prevention of diseases will be answered in this column. Personal replies will be made to inquiries under proper limitations when return stamped envelope is inclosed. Dr. Evans will not make diagnosis or prescribe for individual disease.

[Copyright: 1930: By The Chicago Tribune.]

TREATING LEPROSY BY FEVER.

In a discussion of treatment of leprosy, Dr. Victor Heiser suggested that the physicians in charge of leprosy colonies try the effect of an artificially induced fever. Several have reported that lepers have got better rapidly after attacks of febrile diseases.

The method of treating disease by throwing the patient into a fever is not a new one. A generation ago Dr. W. B. Coley proposed to treat sarcoma, a variety of cancer, that way. He had some successes. It was noted that the cases that had the most reaction after the injection of the streptococcus culture were those which got the most benefit from the treatment. About the same time Dr. O. A. King treated melancholia by injections of killed cultures of streptococci. He, too, found that the cases most benefited were those which had the most reaction. A little later a Viennese physician proposed to treat paresis and some other forms of insanity by inoculating them with malaria. He reported good results. Next it was proposed to infect the subjects with rat-bite fever. Various other fever producing injections were used. There were objections to all of the various methods.

Carpenter and Page have proved that a man can be thrown into a fever by means of short wave lengths. They conducted their experiments with apparatus made for them by the General Electric. The experiments were made with lengths as short as 5 meters [about 5 yards], and from that up. The best results were with wave lengths of 30 meters oscillating ten million times a second. When currents of this type were passed through the bodies of living animals it was found that their temperature rose rapidly and a high fever ensued. The method, having been proved on animals as being safe and efficacious, was next tried on human beings. Its use caused a fever to rise to about 105 in about one hour. There was some headache, some general aching, rapid pulse and rapid breathing, and sometimes nausea. The next step was to try it out in the treatment of suitable diseases in man. This is being done by a group of physicians in a hospital.

The only point worth while now is that the proper use of proper light waves such as can be used in radios is capable of producing a high fever in a man. When this does good and when it is harmful remain to be seen.

DIET AND ACIDOSIS.

Miss C. R. writes:

1. Will diet cure acidosis?
2. If so, what is the diet?

REPLY.

1. There are two kinds of acidosis. Acidosis due to fatty acids is caused by diets which are too rich in fats and foods from which fat and fatty acids can be made. That due to mineral acids is caused by diets too rich in acid ash foods.

2. To prevent the first kind the diet should contain only regulated amounts of cream, butter, fats, and oils. It should contain only a limited amount of proteins, since 46 per cent of protein foods are available for making of fats. It should consist largely of skim milk, buttermilk, vegetables, fruits, breads, and cereals; and butter, eggs, and meats in limited amounts.

To prevent the second kind the diet should consist principally of milk, vegetables, and fruits. Breads, cereals, meats, and eggs are to be eaten in small quantities only.

KEROSENE FOR HAY FEVER.

W. R. writes: I had hay fever for thirty years during every season spent near where ragweed grew. I spent three seasons in regions where there was none of the weed and I escaped. After experimenting with many remedies I tried kerosene. I poured a little in the hollow of my left hand and used my right little finger to get it up my nose and into my eyes. It caused much smarting. I used some soothing antiseptic as a palliative. In recent years I have found that one application of my remedy, made as soon as the hay fever starts, will bring it to an end.

FRIGHT AND BIRTHMARKS.

Mrs. M. B. writes: Can a pregnant woman mark a child with a birthmark from fright?

REPLY.

No.

FRIEND OF THE PEOPLE

Letters to this department must be signed with names and addresses of writers.

LOOKS FRAUDULENT.

Chicago, Sept. 4.—[Legal Friend of the People.]—I bought two $500 bonds of a bank. In the spring of 1929 they matured. I brought them to the bank and they exchanged the bonds for one $1,000 bond which had been in default since 1926. 1. Don't you think this constituted fraud? 2. Don't you think I could in some way make them refund my money, inasmuch as I had to bring the bond to a trust company to be foreclosed? S. S.

1. It seems probable that fraud was involved, but the facts that you state are not conclusive.

2. We advise you to go over all of your facts in a personal interview with a lawyer.

TRIBUNE LAW DEPARTMENT.

CINDER ALLEY.

Chicago, Sept. 1.—[Friend of the People.]—What can be done about ashes being thrown under windows of our sleeping rooms from basement furnace of our apartment house? Have already spoken to agent of building and he has taken no steps in the matter. J. M. H.

Report is made that agents of buildings have been notified to deliver cinders from boiler room to private scavengers collecting same in regulation containers. Cinders are placed temporarily on their own property and not in the alley. Location will be kept under observation to see that notice is complied with. JOSEPH J. BUTLER, Superintendent of Streets.

ROOM RENT.

Chicago, Sept. 2.—[Legal Friend of the People.]—I have rented a flat of six rooms for a year. I then rented two rooms to a party, letting him have them before he paid rent. He told me he had worked for some people and had received no pay. What steps must I take to collect the back rent? H. R. S.

Serve a 5 day notice and follow up with court proceedings if he still fails to pay.

TRIBUNE LAW DEPARTMENT.

A LINE O' TYPE OR TWO

How to the Line, let the quips fall where they may. —Ed.

RECITAL.

Among my choice of lovely things,
The satin gleam of swallows' wings,
A lemon-breasted finch on high,
Dipping and singing in the sky.
Tepees of corn in an autumn field,
The handsome gold of the harvest yield.
A pool where Iris like fleur de lis,
The painting of angel so delicately.
Granite pebbles like placer gold,
Where a silver stream above them rolled.
A patch of woodland, a wall of green,
With beryl shade and emerald sheen.
A still lagoon where waters creep,
And bending willows droop and weep.
The crimson dawn on a wide-flung plain,
Departing suns on a rimless main.
A schooner yacht to windward sailing,
With the cream of foam on the under railing.
A lake that leans against the skies,
Open spaces where the gray wing flies.
The curve of a crescent beach and shore
And the muffling notes of the breakers' roar.
A night of stars when the skies are clear
And God himself seems hovering near.
The voice of a child at playtime hour,
The scent of new earth after summer's shower.

CLARENCE P. MILLIGAN.

WE AMERICANS have been complaining pretty consistently about our business depression, which at the worst cannot be more than temporary, and which already, according to leading economists, is at or near the turning point. Yes, we have been grumbling, following the contrast with unparalleled prosperity. Sure enough, things have been different. But don't we go overfar and couldn't we become downright Pollyannaic, if there be such a word, if we contrasted our national condition with that of many other peoples? Suppose we had the chaos and starvation of China, the unrest of India, the brutal oppression and hardships of Russia, the hurricane and devastation of Santo Domingo, the real unemployment of England, the business depression of Germany, ad infinitum. These United States are a mighty good place to live. Optimism, not pessimism, is what is needed right at this time, and time will show that optimism is justified. The Wake-Line hereby leads a hurrah for the better sentiment already prevailing and the prosperous times in the offing.

HOUSEHOLD HINTS.

An empty stomach makes a serviceable and appropriate breakfast nook. SYL ALEXANDER.

WHEN THE CAT'S AWAY.

Harvey: Anent your request for incidents concerning R. H. L. which he would not publish were he here, the following was told me by a friend of the vacationist and he vouched for its truth. I often have wondered if it is and would like to know.

R. H. L. tried to join the army—too thin; the navy—too tall; the marines—too old; so he joined the Y. M. C. A. unit and sailed to France. Sent to the front line trenches in a flivver truck loaded with cigarets, chocolate bars, etc., with instructions to sell to the doughboys. This not R. H. L.'s idea of big-heartedness, so he gives away all the supplies to the boys and has an empty truck, but no money. What to do? Borrows hand grenade, pulls plug and tosses into truck, good-by truck. Returns and receives congratulations on his narrow escape. Another truck, another trip to front, same procedure. Returns and recommended for a citation. Another truck and same result—except another "Y" man witnessed. Recommendation for citation withdrawn. R. H. L. comes home. J. A. M.

THAT DAY OFF in the schedule gave our Cubs a breathing spell. It also gave their followers a breathing spell which was just about as much needed. The situation is still tense with the Cards and Robins only 2½ games behind the northsiders and each day's contest now a "croocial" one.

WOMEN AS SPORT EXPERTS.

Wake-Line: Took the Girl Friend to the ball game and the umpire was hit on the shin by a batted ball. "Oh, that was a foul," said the G. F. I was surprised, as she knows her baseball, but remonstrated, "No, it wasn't." And she came right back, pertlike, with, "Well, it hit him below the belt, didn't it?" A CUB FAN.

FRANCES WHITE, former popular stage star, was arrested because she didn't have money to pay $3.50 taxi fare. When the news became public, she was showered with voluntary loans from friends. Now if we'd attempt anything like that, we fear our friends would say "Let the big boob stay in jail; why didn't he take a bus?"

WHAT'S IN A NAME?

E. N. Argue of Saskatoon, Canada, is an insurance salesman.—N. E. D.

Olive Ailes is an osteopathic physician in Missouri.—Marge.

The Anguish Drug company operates in Detroit.—Alice.

This Wake-Line Is *Conducted By*
Harvey T. Woodruff. *Help! Help!*

WHEN THE president of the American Federation of Labor condemns the "dole" system, held in large part responsible for the pauperization of industrial England, it gives confidence for continued unity of purpose in employer-employé relations. Mr. Green's statement that the best remedy for unemployment is employment carries his thought that employment is an obligation upon capital and industry.

DEPRESSION?

Every one's scenting a panic,
Every one's singing the blues,
Still whenever you go to a picture show,
You stand—till they're through with the news.

The country is going to perdition,
We'll have bread lines before we have snow—
But try to buy seats for the Cub-Athletic games
And see what you get for your "dough."

We're all going to starve—that's decided,
A job simply cannot be bought,
But when Sharkey fights Who's this, just try to get in
And you'll see what "hard times" we've got.

The guv-er-ment's got to do something,
Or we'll fall in our tracks and we'll lay—
Yet the lady, by gosh, who does up our wash
Brings it back in a nice new coupé.

So I think all this talk of a panic,
Of the country about to go "blooey,"
Between you and me, and the old apple tree,
Is a lot of plain old-fashioned "hoo-ey."

JAZBO OF OLD DUBUQUE.

ENCYCLOPEDIA AMERICANA.

Prohibition Officer—One who "nose" all and "seize" all. F. P.

HELPER GLAD has another plan for changing the unemployment status. He opines that people out of work should play peewee golf while those who have been playing golf should go to work.

DO YOU REMEMBER WAY BACK WHEN:

We used glass penholders, filled with colored liquid with a bead floating in the liquid, and our ambition was to have at least three different colored holders?—El-Car.

A CONFLICT OF PARENTAL AUTHORITY

MIND PAPA! —AND DON'T LET ME SPEAK TO YOU AGAIN!!!
WILLIE, YOU HEAR ME? MIND MAMA!!
ANTI-SALOON LEAGUE
W.C.T.U.
DRY VOTER ORDERED TO VOTE IN DRY REFERENDUM BY W.C.T.U.—AND ORDERED TO SHUN REFERENDUM BY ANTI-SALOON LEAGUE
HOUSEHOLD

FROM THE TRIBUNE'S COLUMNS

16 YEARS AGO TODAY

SEPTEMBER, 10, 1914.

LONDON.—A dispatch to the Reuter Telegram company, dated Vienna and reaching London via Amsterdam, says: "It is officially announced that a new battle began around Lemberg today."

BORDEAUX.—The following official announcement was issued tonight: "On the left wing all the German attempts to break the French lines on the right bank of the Ourcq river have failed. We have taken two standards. The British army has crossed the Marne and the enemy has fallen back about 20 miles. On the center and right wing there is no notable change." Earlier it was announced: "On the whole the Germans appear to be beginning a movement of retreat. The strategic position of the French troops is improving, but one cannot judge of a battle extending over 63 miles."

PETROGRAD.—Rawaruska, 32 miles northwest of Lemberg, the key to the Russian strategical move in Galicia, has fallen. This means, according to military authorities here, an Austrian disaster which will overshadow any reported heretofore. They say it means that the Russians have practically surrounded in a huge swamp the Austrians who have been strengthened by a force of Germans and that their annihilation or capture is certain.

CHICAGO.—In yesterday's primaries Roger C. Sullivan won the Democratic nomination for United States senator by a plurality over Congressman at Large Lawrence B. Stringer estimated at 70,000. The Republicans renominated Lawrence Y. Sherman for senator by a plurality over William E. Mason estimated at 40,000. For county judge the Republicans nominated John E. Northup, and County Judge John E. Owens and Municipal Court Judge Thomas F. Scully are running a remarkable neck and neck race for the Democratic nomination.

30 YEARS AGO TODAY

SEPTEMBER 10, 1900.

HOUSTON, Tex.—Between 1,000 and 3,000 persons are reported killed by a hurricane which swept Galveston, and 4,000 buildings were destroyed. Many other towns along the gulf coast were laid low and numerous vessels were wrecked. Estimates of the loss of life in Galveston vary. Gov. Sayers says that reports reaching him indicate that 3,000 persons perished. A message reaching here by way of New Orleans, sent by cable through Vera Cruz and Mexico City, puts the dead at 2,600. James C. Timmons, general superintendent of the National Compress company, has reached Houston after a perilous trip from Galveston. He says that at least 1,000 were drowned there. Ninety dead have been found in other towns. One big steamer is two miles inland as though hurled there by a tidal wave. Mr. Timmons said that Galveston is a total wreck and entirely submerged so far as he could see from the water front.

WASHINGTON, D. C.—Orders directing Gen. Chaffee, with the American forces under him, to leave Peking immediately have been prepared, and probably will be signed by President McKinley at once. It is the intention of the United States to get its troops out of Peking as speedily as possible.

65 YEARS AGO TODAY

SEPTEMBER 10, 1865.

WASHINGTON, D. C.—Lieut. Col. Chandler, formerly in the rebel service, who made an inspection of the Andersonville prison for Union soldiers, testified in the Wirz trial as to the indifference of Gen. Winder, Wirz's superior, to the comfort and health of the prisoners. Winder told Chandler that it would be better to let one-half of the prisoners die so that they could take care of the remainder. Winder was afterward promoted.

NEW YORK.—The Commercial's Washington special says that Jeff Davis has been removed from the casemates of Fortress Monroe and placed in more commodious quarters in the fortress. The change was effected on the suggestion of Davis' physician, who said his health was suffering.

ST. LOUIS, Mo.—Only two miles of the Missouri Pacific railroad needs to be finished to make a completed track to Kansas City. There is to be a grand demonstration in Kansas City on Sept. 15, if all goes well.

VOICE OF THE PEOPLE

Writers should confine themselves to 200 or 300 words. Give full names and addresses. No manuscripts can be returned. Address Voice of the People, The Tribune.

FOR ELECTRIFICATION.

Westmont, Ill., Sept. 5.—The village of Westmont, at a regular meeting of its trustees, held Sept. 2, 1930, indorsed fully your petition to the Illinois commerce commission for the electrification of railroad terminals. Our village is served by the Chicago, Burlington and Quincy railroad. We are of the opinion electrification will be a boon to the suburban area it serves and profitable to the railroad furnishing it. And, by resolution of our council, Sept. 2, you are authorized to speak for us as favoring it.

W. A. ROBINSON.
President, Village of Westmont.

THE PHILOSOPHY OF REVOLUTION.

Chicago, Sept. 6.—Hipolito Yrigoyen has resigned the presidency of the Argentine Republic because the people demanded it, the people who reelected him. His resignation was asked for the good of the people of that nation. When the people saw that their president was failing in delivering the goods they asked for his resignation. It was absolutely right. The people who elevated him brought him down, and this should be an example to all the peoples of all the countries. Simply because a man has been elected to the presidency or any other high office does not mean that he should occupy that presidency or that office for the full term regardless of his interpretation in dealing with the important affairs that affect the nation.

Presidents of corporations are often asked to resign because they fail to accomplish the things that those who placed them there thought they could do. Poor administrative ability will cause the decline of anything, regardless of the strength of its foundation.

J. ALONZO.

WHAT MR. HUGHES THINKS.

Washington, Ind., Aug. 28.—It appears that you assume that Chief Justice Hughes in his address before the American Bar association at Chicago a few days ago had the eighteenth amendment to the constitution in mind when he spoke about the "balance between state and nation." Running through the editorial is the veiled implication that our chief justice feels that our country has gone too far in the adoption of this amendment when it is almost a sure thing that he did not intend to be so understood at all. P. R. WADSWORTH.

REPENTANCE.

Chicago, Sept. 8.—I read with pleasure in your paper that after over ten years the government prohibition agents have at last decided that it was wrong to shoot a person while trying to enforce the law unless it was done in self-defense. It looks as if somebody is expecting to die and is getting ready to go before their God asking forgiveness for the murder of many good and innocent lives. MARK WHITE, M. D.

CAUSE OF BUSINESS DEPRESSION.

Chicago, Aug. 20.—When the present business depression began last fall our financial experts and most newspapers prophesied that it wouldn't last long. Stocks would soon go up higher than ever and everybody should grasp the opportunity to buy them. During the winter we were told that prosperity was just around the corner. When spring came and business failed to improve, delay in passing the tariff bill was blamed, but good times were almost at hand and stocks were a bargain. In the summer passed many causes (not the new tariff) were given for increased unemployment and trade recession, but the true cause—namely: several years of greatly increased production without any corresponding increase in the purchasing power of seven-eighths of our population—was never mentioned.

Since 1928 the wages of our 40,000,000 workers and the incomes of our 5,000,000 have been practically stationary, while the output per worker has increased from 25 to 100 per cent. If, instead of "cutting melons," declaring 100 per cent stock dividends, and piling up undivided profits, our corporations, which had increased wages and lowered prices, there would now be no overproduction or unemployment. Experts can prophesy good times, but while three-fourths of our population get only enough wages to buy the bare necessities of life no great or permanent revival of business is out of the question. Only by raising the purchasing power of the people as consumption be raised. Raising the wages of our underpaid millions to a decent living standard would do it, but it would be suicidal for a few employers to raise wages unless all other did likewise. So a general raise in wages can only be effected by a living wage law. Without such a law the wages of our 30,000,000 unskilled and unorganized workers are sure to be forced down by our millions of unemployed. These same unemployed will soon have to be helped. Many of those with families are now penniless. Why less than 2 per cent of its population enjoying incomes totaling $25,000,000,000 a year (as shown by income tax returns) this country is not going to let them starve. Instead of income taxes being reduced to enable more money to be used creating overproduction they should be raised to feed the starving.

PRO BONO PUBLICO.

DEPRESSING SONGS.

Chicago, Sept. 6.—Some time ago I heard a lot about the "wailing wall" in Jerusalem, but after listening to the broadcasting of some of the latest song hits by some of the so-called singers I am inclined to think there's a wailing wall around every microphone.

I. M. PESSIMIST.

SUMMER PESTS

[Der Wahre Jakob, Berlin.]

"Egon, just look and see if we have forgotten anything."

TRAVEL THE OPEN AIR WAY to or from CALIFORNIA thru PANAMA CANAL via HAVANA

Sail on the *Pennsylvania*, *Virginia* or *California*—all new and all 33,000 tons in size—the largest steamers ever built in America and the largest electrical driven commercial vessels in the world. Large, airy outside rooms; open-air built-in deck swimming pools; famous "Panama Pacific" cuisine—unsurpassed anywhere.

Route: New York, Havana, Panama Canal, San Diego (Coronado Beach), Los Angeles, San Francisco—5,500 miles in 13 days.

Ask about special Circle Tours Around and Across America—8,500 miles—by water and rail—of interest to every American.

Company's Passenger Office, 180 North Michigan Avenue, Chicago, or any authorized steamship or railroad agents.

Panama Pacific Line ALL NEW STEAMERS
INTERNATIONAL MERCANTILE MARINE CO.

Domino Granulated Sugar

best for cooking preserving baking candy-making

"Sweeten it with Domino"

Granulated, Tablet, Superfine Confectioners, Dainty Lumps, Powdered, Old Fashioned Brown, Yellow: Domino Syrup. Always full weight.

American Sugar Refining Company

Joy Bath Takes Off CORNS

New English Way

Now you can dance to your heart's content, run and walk, have good feet free from pain, callouses and hard skin.

The soreness, aching and burning quit with one exhilarating Radox Bath—3 or 4 baths for many nights in succession are required to lift out corns, roots and all.

No more foot agony—instead strong, vigorous feet that will never go back on you. All leading druggists sell Radox.

RADOX RADIATES OXYGEN

Well Over Forty Yet Her Eyes Sparkle With Youth

Do your eyes smart while you are at the movies? See your oculist at once. He will probably recommend Murine. It removes all dirt, germs and relieves irritation instantly. Made up absolutely safe and harmless to the tenderest eye. Murine on formula containing boric acid, chloretone, zinc sulphate, sodium borate, menthol, sassafras, peppermint and witch-hazel. In sterile dropper flasks with eye-cup, 49c and $1.

At all WALGREEN-ECONOMY DRUG STORES

Advertise in The Tribune

TRAVEL THE OPEN AIR WAY to or from

CALIFORNIA

thru

PANAMA CANAL

via

HAVANA

Sail on the *Pennsylvania, Virginia* or *California*—all new and all 33,000 tons in size—the largest steamers ever built in America and the largest electrically driven commercial vessels in the world. Large, airy, outside rooms; open-air, built-in deck swimming pools; famous "Panama Pacific" cuisine—unsurpassed anywhere.

Route: New York, Havana, Panama Canal, San Diego (Coronado Beach), Los Angeles, San Francisco. 5,500 miles in 13 days.

Ask about special Circle Tours Around and Across America—8,500 miles—by water and rail—of interest to every American.

Company's Passenger Office, 180 North Michigan Avenue, Chicago, or any authorized steamship or railroad agents.

Panama Pacific Line

ALL NEW STEAMERS

INTERNATIONAL MERCANTILE MARINE COMPANY

GET 100-PER CENT IN GAS FROM OIL BY NEW PROCESS

Assures Lasting Supply, Chemists Told.

Cincinnati, O., Sept. 9.—(AP)—The Standard Oil company has found a way to get 100½ gallons of gasoline out of 100 gallons of petroleum.

Tht process converts 100 per cent of oil into more than 100 per cent of gasoline.

This development in the recently announced high pressure hydrogenation process of the Standard Oil Company of New Jersey was reported to the American Chemical society meeting here today.

Discovery by two Western Reserve university scientists of an electrical method of unlocking the world's vast stores of beryllium, a metal so rare it has qualified in the jewel class, also was reported.

How it Works.

R. T. Haslam and R. P. Russell of New York explained five recent developments of hydrogenation, the process invented by Friedeerich Gergius of Germany, whereby crude oil is squeezed in a highly heated atmosphere of hydrogen at about 3,000 pounds a square inch. Some of the hydrogen combines with carbon in the oil to produce more hydrocarbons—and so make gasoline.

When more than 100 per cent gasoline is obtained the addition of the hydrogen accounts for the extra.

It is not proposed to use the 100 per cent process at present, and the report said the time may never come when it is economical to convert oil wholly into gasoline. But the thing has been done and stands in the background ready to use if necessary to make the world petroleum supply last longer.

Four other accomplishments of the pressure method also were reported.

Announce New Deception.

The beryllium discovery was made by Professor Harold S. Booth and Miss Gilberta Torrey.

The obstacle to beryllium has been expense of extraction, its price being about $300 a pound. Professor Booth's report said that part of this expense has been solved recently, "in a cheap way so that coupled with our new process beryllium should be producable at a price low enough to make it applicable in aviation."

"Beryllium," he said "is the lightest known metal that is not corroded in air. It has the strength of steel and the lightness of aluminum. "Such alloys should be of tremenduous value in reducing the weight of heavier than air craft and in other places where light weight and strength are more important than low cost," he said.

MILITARY PLANE CRASHES AND SIX BURN TO DEATH

One Other Is Hurt in Mexican Tragedy.

[Chicago Tribune Press Service.]

MERIDA, Yucatan, Mexico, Sept. 9.—Six persons were killed and one was seriously injured when the Sikorsky amphibion Mayab, owned by the local government, crashed and burned on the outskirts of this city shortly before 10 o'clock this morning.

Those killed were the pilot, Capt. Jorge Llerenas of the Mexican army, Lieut. Alonso Reyas Flores, co-pilot; Salvador Floras Cosio, radio operator, and Cosio's wife, sister-in-law and small daughter. Another passenger, Ermilio Cebada, secretary to the chief of police, received severe burns after the plane burst into flames.

The Mayab was the plane which brought back the bodies of Col. Pablo Sidar and Capt. Rovirosa to be buried in Mexico City after they had crashed off Cost Rica during an attempted nonstop flight to Buenos Aires.

Pilot Killed; Woman Hurt.

FORT WILLIAM, Ont., Sept. 9.—(AP)—James A. Dickie, secretary of the Flying Clubs Association of Canada, was killed today when his plane crashed about ten miles north of Fort William. A woman passenger was seriously injured and was taken to a hospital here.

Plane Hits Mast; Ensign Dies.

San Diego, Cal., Sept. 9.—(AP)—Ensign S. G. Walsh, a reserve flyer, was killed today when his amphibian plane struck the foremast of the United States destroyer Elliot.

Two Northwestern Co-eds Held Up by Armed Negro

Miss Dorothy Barrs, 19 years old, 2320 East 70th street, and Miss Grace Philippi, 19, of 7423 Clyde avenue, both students at Northwestern university, were held up by an armed Negro last night as they sat in an automobile in front of Miss Barrs' home. The robber escaped with Miss Barrs' ring, valued at $500, and a $100 ring taken from Miss Philippi. Miss Barrs is the daughter of Thomas Barrs, a retired realty dealer. Miss Philippi's father is James F. Philippi, an official of the Bowman Dairy company.

Massey, Canada High Chief to London, Resigns Post

[Chicago Tribune Press Service.]

OTTAWA, Sept. 9.—Vincent Massey, former Canadian minister at Washington, today resigned as Canadian high commissioner at London. The recent election necessitated his retirement and replacement by a Conservative at the hands of the new Bennett government.

FINE 41 SEIZED IN RAID.

Forty-one inmates of a Calumet City gambling resort raided on Sept. 2 by state's attorney's police were fined $1 each and William Finneran, the owner, was fined $200 when they were arraigned yesterday before Police Magistrate Frank J. Synakiewicz of Blue Island.

5TH SILO VICTIM DIES IN FUTILE SELF-SACRIFICE

Four Perish, One by One, Trying to Rescue.

Hebron, N. D., Sept. 9.—(AP)—A tragic tale of heroism in which four children of Tony Neidhardt, a farmer, went to their deaths, one by one, in a futile effort to rescue their father from a gas filled silo was told here tonight as the five bodies lay in the farm home pending funeral arrangements.

Four of the victims were drowned in the brine of the silo pit after having been overcome by methane gas, poisonous fumes generated in refuse at the bottom of the silo. The fifth victim, George, 24, was taken unconscious from the death trap, but died early today after physicians, brought from Bismarck by airplane, had worked frantically over him for eight hours.

Tony Neidhardt, 50, the father; his son, Fred, 20, and two daughters, Margaret, 20, and Freda, 18, all were dead when discovered in the pit of the silo yesterday.

The bodies were recovered by John Neidhardt, a cousin, who risked his life to bring the dead to the surface after Ollie Dohle, and Tony Marshal had collapse inside the silo in a rescue attempt. Bohle's 16 year old son, Aaldo, made two trips into the gas-filled building before succeeding in fastening a rope about his father's unconscious form so that a group outside could haul him to the surface.

Deaf Hear Again Through New Aid

Earpiece No Bigger Than Dime Wins Enthusiastic Following. Ten-Day Free Trial Offer.

After twenty-five years devoted exclusively to the manufacture of scientific hearing-aids, the Dictograph Products Co., Inc., Dept. 509M, 180 North Michigan Blvd., Chicago, Ill., has just perfected a new model Acousticon that represents the greatest advance yet made in the re-creation of hearing for the deaf. This latest Acousticon is featured by a tiny earpiece no bigger than a dime. Through this device sounds are clearly and distinctly transmitted to subnormal ears with wonderful benefit to hearing and health alike. The makers offer an absolutely free trial for 10 days to any person who may be interested and a letter will bring one of these remarkable aids to your home for a thorough and convincing test. Send them your name and address today!

MARSHALL FIELD & COMPANY

NECKLINES

ARE JUST ANOTHER WAY OF SAYING

FALL 1930

IN THE MODERATELY PRICED DRESS SECTION

$25 AND $27.50

Wool crepe in charming color combinations. An adaptation of Vionnet. Sizes 33 to 44. Price, $25

Galyak trimming—on canton crepe dress. In black, brown, green, brick red. 33 to 42. $27.50

Smart satin dress with lace touches. Smart cowl neckline. Brown, black. 33 to 44. Price. $25

The new tunic frock among the styles pictured

NOW IN OLD LOCATION—SIXTH FLOOR, SOUTH, WABASH • ALSO BOTH SUBURBAN STORES

AND FALL 1930 GIVES TUB FROCKS A TWEED LOOK AND AN EXTRAORDINARY PRICE $5.95

A Special Purchase—Just Arrived—Beginning This Morning

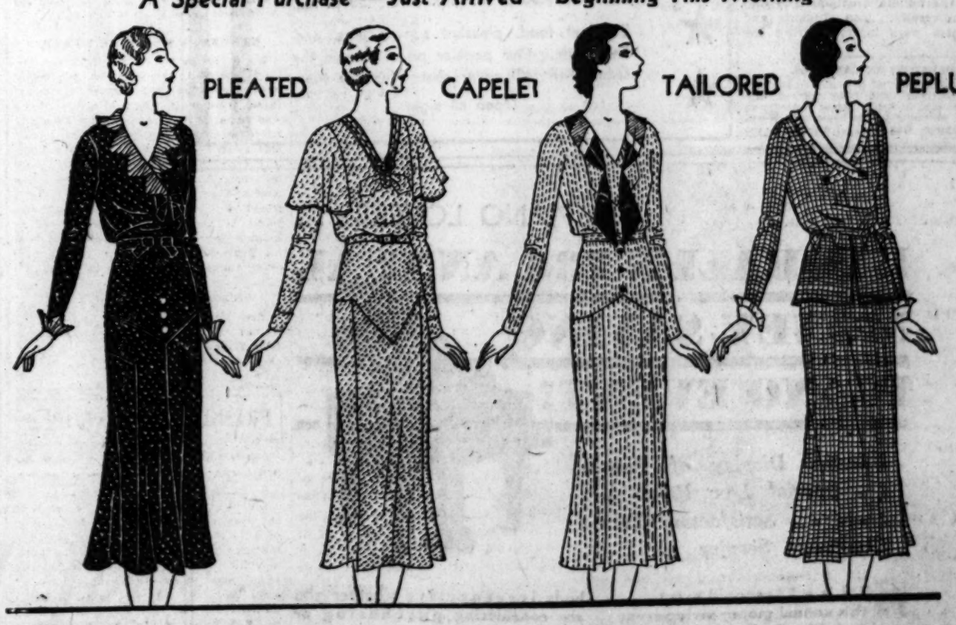

Organdie collars and cuffs are a becoming touch on this tweed par crepe.

Fagotting on a smart capelet dress in tweed par crepe. New fall colors.

Neckline with a contrasting two-color scarf on a smart, tailored dress.

Notice the smart neckline on this adorable frock. Pique collars and cuffs.

TUB FROCKS SECTION, FIFTH FLOOR • ALSO BOTH SUBURBAN STORES

FOR EVERY FALL COSTUME THERE'S A STUNNING ARISTOI

With your woolens—nothing could be more perfect than this new beige ring lizard in your favorite oxford tie, $19.75

With town clothes—wear a dashing touch of white Rajah lizard on a mat kid oxford of chic Aristocut! Also brown, $15

With daytime silks—this Aristo strap makes a stunning accessory. Very clever silk kid underlay! Black and brown. $17.50

In the afternoon—the suede opera pump holds sway! "Fleur de Lys" pump. Black and brown. $17.50

OTHER ARISTO STYLES, $12.50 TO $22.50 • WOMEN'S SHOES, FIFTH FLOOR • BOTH SUBURBAN STORES

MARSHALL FIELD & COMPANY

A Good Night's Rest is Practically Assured with a Beautyrest Mattress

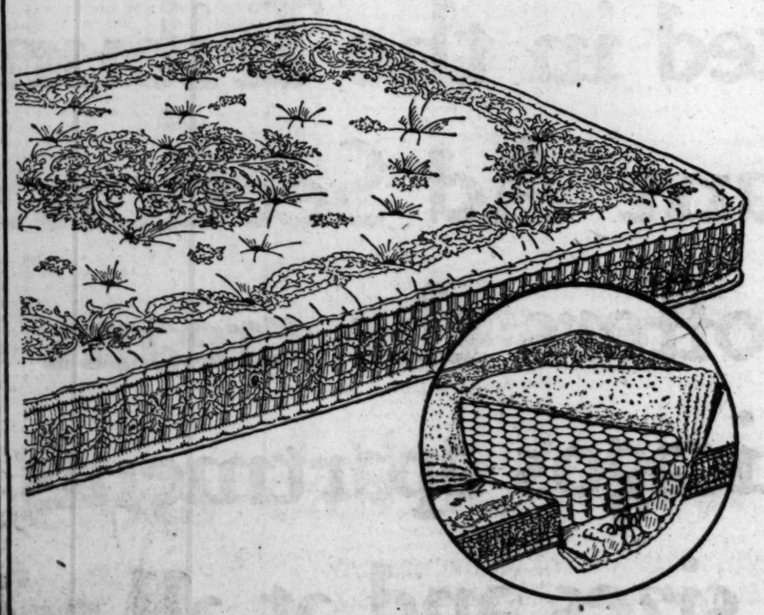

It is well known that a Simmons Beautyrest mattress and Ace box spring provide a fine sleep inducing combination for any bed.

It is also well known that on the Eighth Floor at Field's you can always find one of the most complete selections of Simmons mattresses, springs and metal bedroom furniture. Visit this section at your first opportunity.

From Our Own Workrooms—

ALL HAND MADE MATTRESSES, SPRINGS AND PILLOWS ARE SPECIALLY PRICED THIS MONTH

Eighth Floor, South, Wabash

Domino

Granulated Sugar

best for cooking preserving baking candy-making

"Sweeten it with Domino"

Granulated, Tablet, Superfine, Confectioners, Dainty Lumps, Powdered, Old Fashioned Brown, Yellow: Domino Syrup. Always full weight.

American Sugar Refining Company

Joy Bath Takes Out

CORNS

New English Way

Now you can dance to your heart's content, run and walk and have good feet free from corns, callouses and hard skin.

The soreness, aching and burning quit with one exhilarating Radox Bath—3 or 4 baths, as many nights in succession and you lift out corns, roots and all.

No more foot agony—instead strong, vigorous feet that will never go back on you. All leading druggists sell Radox.

RADOX

RADIATES OXYGEN

Well Over Forty Yet Her Eyes Sparkle With Youth

Do your eyes smart while you are at the movies? See your oculist at once. He will probably recommend Murine. It removes all dirt and smoke and relieves irritation instantly. Made up absolutely pure and harmless to the tenderest membrane on formula containing boric acid, chloretone, zinc sulpho-carbolate, menthol, sassafras, peppermint and witch-hazel. In sterile bottles with eye-cup, 49c and 98c.

At all WALGREEN-ECONOMICAL DRUG STORES

Advertise in The Tribune

BRITAIN BLAMES GANDHI AS PEACE PARLEYS CRASH

Calls India "Holy Man's" Demands Unreasonable.

[Chicago Tribune Press Service.]

LONDON, Sept. 9.—Mahatma Gandhi and his followers are blamed for the failure of the negotiation to demobilize the campaign of passive resistance in a statement issued by the India office tonight. The Indian government intrenches itself behind what it terms "issues of first rate constitutional importance" against the "unreasonable and impracticable nature of the Nationalist congress leaders' demands."

This blunt summary of the peace talks with the jailed Nationalist leaders finds that they were not only prejudiced against the issues of the government, which the Indian office was unwilling to abandon, but also imposed the view of one group on the whole of India. The British found the demands so extravagant that the government believes that they were advanced, not out of a desire to reach an understanding, but for the purpose of propaganda.

Fears Renewed Violence.

The report admits that the government is awaiting renewed activity in the disobedience movement as a result of the "abortive" negotiations.

"The efforts of Sir Tej Bahadur Sapru and Mr. Jayakar to persuade the congress leaders to call off the civil disobedience movement have ended in failure, owing to the unreasonable and impracticable nature of the latters' demands," the report states. "These include the right to secede from the empire, complete national responsibility for government, including the control of defence forces, the acceptance of Mr. Gandhi's eleven points and the admission of the principle of India's repudiation of liabilities in regard to British claims by reference to an independent tribunal."

The statement further reviews the Indian demands, including the retention of the right of peaceful picketing of foreign cloth and liquor shops, the right of private manufacture of salt and the remission of all fines and penalties not due to crimes of violence.

Demands "Mere Propaganda."

"Apart from prejudicing certain issues of first rate consitutional importance, these demands most closely affect the financial interests of the local government and represent an attempt to impose these views on the party without reference to the opinions of others," the statement says. "These proposals as a whole are so far removed from practical politics as to suggest that they have been put forward deliberately for propaganda purposes."

Seize 30 Women in Riot.

CALCUTTA, Sept. 9.—(AP)—Thirty women were arrested today for taking part in a procession in honor of "Mirabai," a British girl who forsook christianity for "swaraj" and became a disciple of Mahatma Gandhi. Before her conversion she was Madeline Slade. She is the daughter of a British admiral. "Mirabai" arrived in Calcutta this afternoon and immediately members of the congress party arranged the procession in her honor.

Police ordered the marchers to disperse, and placed them under arrest when they refused. The crowd then stoned the police, one inspector and two European sergeants being injured. After the disturbance police raided one of the buildings attached to Calcutta university. Ten students and ten others were injured during the raid.

COLLAPSES IN CAB, DIES.

William McGregor, 66 year old, an engineer on the Baltimore and Ohio railroad, collapsed and died of heart disease yesterday in a taxicab en route to his home, 147 North Cuyler avenue, Oak Park, from the Grand Central station.

Fascist Party Called New "Aristocracy of Italy"

BY DAVID DARRAH.
[Chicago Tribune Press Service.]

ROME, Sept. 9.—Recognition of the Fascist party as the aristocracy of Italy, is advocated by the Fascist periodical, Crition Fascista. Stefano Marie Cutelli, author of the article, suggests that the conception of Fascism as a political party should be disavowed, and a new conception of it as a class of aristocracy should be substituted.

"It is clear that with the march on Rome there came into existence side by side with the aristocracy of blood, and above that formed by bureaucrats and parliament, an aristocratic body directed by a secretary nominated by the king on the proposal of the head of the government," says the article.

Fascism in Minority.

"Il duce, in a recent speech in Florence, instead of affirming that the framework of the state was the constitution and the various bureaucracies, declared the axis of the régime to be the Fascist party, without which one cannot conceive of the régime, even as one cannot conceive of man without vertebrae."

The periodical says the Fascist party has the right to be considered as an aristocracy because it will always remain in the minority. Il duce, instead of supressing the barriers and enlisting all citizens, had limited inscription in the party, it says.

Aristocrats for Three Reasons.

The Fascists are, in fact, already an aristocracy, the writer says, for three reasons: First, because officers and Blackshirts are chosen from the Fascist party; second, because deputies to parliament must be Fascists and when losing Fascist membership must leave parliament; and third, because members of the party must be given preference in securing positions according to their seniority in the membership of the party.

"There is no doubt that the Fascist party is an individual aristocracy, that it is a political class juridically recognized, and not a political party," Sig. Cutelli concludes. "Since such is the case, the utmost care must always be exercised to keep undesirable persons from party membership."

SEVEN BOYS HELD BY U. S. AS MAIL BOX THEFT GANG

Seven boys, ranging in age from 17 to 20 years, were held to the federal grand jury in bonds of $1,500 each by United States Commissioner Walker yesterday on charges of robbing more than 100 apartment house mail boxes.

Under the alleged leadership of Eugene McGriff, 20 years old, of 6417 Maryland avenue, the boys were said to have covered the entire city, meeting each night to divide up their "territory." Postal Inspectors J. J. McWhorter and D. F. Lyons are searching for other members of the gang.

Besides Eugene McGriff, the boys held are Edward McGriff, Francis Malloy, James Malloy, Charles Vesley, Bert Peterson, and Don C. Weber.

High School Boy Runs Away to Become Aviator

OTTO KAISER.

Ambitious to become an aviator, 14 year old Otto H. Kaiser Jr. dropped a suitcase out of his bedroom window at 7311 Luella avenue, took his $300 savings, and ran away from home, his father, a pharmacist at 2238 East 71st street, told the police yesterday. Otto is in his sophomore year at the Mount Carmel High school.

AN INNOVATION
ON THE RIALTO AT LAST!

THE UNION RESTAURANT

68 W. Randolph St.

Recently enlarged and remodeled, the new Union Restaurant enjoys the distinction of becoming Chicago's really FINE spot to dine. For many years back the Union Restaurant has been noted for food and service of the highest quality. Continuing this policy, we now offer our guests new surroundings and fine music.

Shortly upon completion of our new and beautiful "French Room," you will delight in dancing to the lilting rhythm of our magnificent Wurlitzer organ, as played by the master organist, W. Remington Welch—at present enjoy the daily concerts and request selections with your meals. Noon until 2:30 p. m. and 6 to 8:30 p. m. (Sat. 6 to 9:30 p. m.).

Excellent food, pleasant surroundings, and fine music. Our popular prices remain the same, with NO cover charge at any time.

Open all night

PIANO LOVERS . . .

KIMBALL'S 73d ANNUAL MONEY SAVING PIANO EVENT!

Unusual Display of Pianos
. . Special Low Prices . .
. . . . . Satisfactory Terms
Courteous Service . . . . .

THIS is a 73-year-old event . . . this annual money saving event at Kimball's, looked forward to months in advance by Chicago's piano buyers.

For here in our gorgeous display rooms are assembled countless pianos of varied styles, sizes and prices. Pianos marvelous in construction, beautiful in tone. Pianos that will really thrill you to see, to examine, to hear demonstrated. We invite everybody irrespective whether you are considering purchasing or not.

If your home needs that touch of beauty, that cultural background, which only a piano adds now is your opportunity. The child about to start lessons should by all means begin on a piano of merit, and this is your opportunity also. For schools, for hotels, for institutions of any sort the piano exactly to meet your needs awaits you now.

Come in Today

As a part payment we will accept your old piano, phonograph, or radio. Liberal allowance made. And EASY TERMS CAN BE ARRANGED.

Good Used Uprights, as low as - - - - - - $75
Slightly Used Players, special - - - $150 and Up
Many Fine Grands returned from rent and music schools - - - - $395 and Up

Open Evenings

Open Evenings

W. W. KIMBALL CO.

Kimball Hall — Established 1857 — Chicago

306 S. Wabash Avenue

The old fashioned way of searching blindly for your next apartment is not necessary when you can select in advance of inspection those which promise to be what you really want.~ Without stirring from your chair you can find just the kind of an apartment you want among those listed in the Tribune Want Ad Section.~ It offers the cream of Chicago's apartments in all sizes and at all prices in every section of Chicago and suburbs.

Apartment Owners!
The apartment hunters of Chicago follow the offerings of reputable landlords and renting agents in the Tribune. Place your offer before them by means of an apartment to rent Want Ad. Call Superior 0100—Adtaker.

FRANCO-ITALIAN NAVAL DEADLOCK ALARMS LEAGUE

New Outbreak of Old Quarrel Feared.

BY HENRY WALES.
[Chicago Tribune Press Service.]

GENEVA, Sept. 9.—With the threatened rows over French Foreign Minister Briand's Federation of Europe scheme fairly well cleared up, league of nations circles are now alarmed over the failure of Franco-Italian naval pourparlers and the marked coolness which has characterized the behavior of the delegates of the two countries toward each other since their arrival at Geneva.

It is feared here that unless real progress is made in the next few days the eleventh league assembly, which opens tomorrow, will be marked by a new outbreak of the old quarrel.

A semi-official expression was made of these sentiments tonight by Arthur Henderson, British foreign minister, in a general press conference. He admitted tacitly that despite the six months' naval holiday, France and Italy are no nearer an entente than last May, and that a renewal of conversations so far has failed to produce any good result.

British Offer Their Aid.

Mr. Henderson said that although the British have offered their services to help arbitrate the difficulties, he is yet unaware of the result, if any, of the Franco-Italian negotiations. Furthermore, it is pointed out that there is a vital necessity of clearing up the trouble, at least getting started on a path of peaceful settlement, before the preparatory disarmament commission convenes early in November.

Mr. Henderson also hinted that there were prospects of a row in the league assembly over the Italian efforts to reorganize the secretariat in such a way as to diminish the Franco-British domination. Great Britain, Mr. Henderson, declared, will strongly support the majority report on the reorganization of the committee and fight the Italian inspired minority report.

Grandi to Return Home.

Since the arrival of M. Briand, Foreign Minister Dino Grandi of Italy has stood aloof in the matter of their relations. There is considerable gossip here over the fact that the Italian delegation is staying at the Carlton Park hotel instead of the Hostes des Bergues with the French, where it has always made its headquarters at previous sessions. During the council meeting the two foreign ministers sat side by side in stony silence.

According to information tonight, Sig. Grandi will leave for Rome tomorrow morning without waiting for the assembly meeting. His departure, it is stated, will kill all possibility of a get-together session with M. Briand.

AMMEL REACHES NEW YORK FOR HOP TO EUROPE

Flies from Chicago in 7½ Hours.

(Picture on back page.)

Roosevelt Field, N. Y., Sept. 9.—(AP)—Capt. Roy W. Ammel, former army flyer, arrived here today at 5:30 p. m. [Chicago daylight saving time] after a seven and one-half hour trip from Chicago preparatory to a projected trans-Atlantic flight to Paris.

HOPES TO EXCEL LINDY.

Capt. Roy W. Ammel took off at 10 a. m. yesterday from Curtiss airport in his special Lockheed monoplane with which he proposes to retrace Lindbergh's route across the Atlantic to Paris and perhaps on to Berlin or Rome. His trip to New York was the first part of his projected European flight. He planned to remain in New York to make minor adjustments and to await favorable weather for his sea flight.

As he climbed aboard his low wing, streamline plane Capt. Ammel said he hoped to better Lindbergh's record to Le Bourget field, Paris.

"Mechanical improvements in airplane construction give me a faster ship than he flew," Capt. Ammel said, "and with favorable weather I think I can get across in less than 30 hours."

Plans Speed of 160 Miles.

With a capacity fuel load of 817 gallons of gasoline, Capt. Ammel predicts that his takeoff from Roosevelt field can be made at a speed of 120 miles an hour, which will increase as fuel is consumed and the load is lightened. After 1,000 or 1,500 miles of flying he believes he can increase the speed to an average of 160 miles an hour. Capt. Ammel's plane carried only 350 gallons of gasoline when he took off yesterday morning.

If his ship is functioning well when he reaches Paris, Capt. Ammel said, he will dip a wing in salute over Le Bourget and continue to Berlin or Rome, depending upon the amount of fuel left in his tanks.

The plane is equipped with a Wasp motor and has a greater wing spread than a similar ship being flown by Col. and Mrs. Lindbergh. Although it is not a cabin plane, the cockpit is inclosed.

KILLS HIMSELF IN STREET.

In view of several passing motorists, Frank Triske, 50 years old, an unemployed laborer of 7548 Belmont avenue, Elmwood Park, committed suicide by shooting himself in the head yesterday at Harlem and Wabansia avenues, Elmwood Park.

BROKER STILL IN GRAVE CONDITION FROM GUN WOUND

The condition of Morton J. Traub, La Salle street broker, who shot himself in the chest, apparently by accident, on Monday morning at his home at 507 North Linden avenue, Highland Park, remained extremely grave last night, attendants at the Highland Park hospital said.

A second blood transfusion, deferred yesterday on account of the patient's weakness, may be tried this morning. Should the new transfusion prove successful, Mr. Traub has an even chance for recovery unless there is an infection, according to Dr. Karl A. Meyer, chief of the county hospital staff and personal friend of Mr. Traub's, who took charge of the case.

Meanwhile a double birthday party, planned for Mr. Traub and his close friend, Henry Glidden, Chicago insurance adjuster, at the Glidden home in Highland Park, was canceled. Mr. Traub was 53 years old yesterday.

ROB SOUTH SIDE BAKERY.

Two Negroes held up the Cushman bakery, 311 East 55th street, yesterday, threatened the clerk, Mrs. Laura Roberts, 5504 South Michigan avenue, with guns, and escaped with $30.

Two Sentenced by U. S. Judge for Stamp Holdup

George Ballin, 20 years old, 7235 Clybourn avenue, was sentenced to 10 years in the federal industrial school at Chillicothe, O., by Federal Judge Woodward yesterday on a charge of robbing a drug store postal station at 1358 Webster avenue, where $40 in stamps and money orders was obtained. Emil Bratu, 15 years old, 3042 North Ashland avenue, was sentenced to eight months at the Washington, D. C., reform school for participation in the same robbery.

Pick a school child's pen *carefully*—it's important to start him right

Good handwriting is a business and social asset. Start your child right. Talk to his writing teacher. Learn how important it is that every school child should have a *good* pen with just the right type of pen point.

Waterman's make their own pen points themselves. Buy the gold from the United States Mint, melt it in their own plant, and carry out every step of casting, rolling, stamping, tempering, tipping with everlasting metal for long wear, and grinding to more than ball-bearing smoothness.

They've been doing so for 47 years. Perhaps this is one reason why many people say "Waterman's write better."

There's a Waterman's to suit every purse. The pens illustrated are $4 and $5—many others higher or lower in price. All are fine writing instruments—and all will write even better if you use Waterman's Ink. For school use Waterman's new Blue Ink is particularly good—a clear, bright blue, easy to read and easy on the eyes.

Every Waterman's is guaranteed forever against defects. Service Stations are maintained at the addresses below for the purpose of making good our guarantee and for servicing our pens as required.

L. E. Waterman Company
12 South State Street, Chicago . 191 Broadway, New York . 40 School Street, Boston
609 Market Street, San Francisco . . . 263 St. James Street, Montreal, Canada

Waterman's

Builders

no room is modern without an

electric outlet *on every wall*

Commonwealth Edison Company
RANdolph 1200, Local 547

YOUR CHEAPEST NECESSITY...

YOUR fire insurance dollar pays for indemnity—for immunity against financial loss when calamity overtakes you. But that dollar buys so much more than the indemnity it pays for that it ranks as one of the most effective dollars you spend.

Fire insurance, from the indemnity standpoint alone, is one of the cheapest of present-day necessities. Its cost has consistently declined for many years—even during the period of war inflation.

And this in spite of the fact that insurance service—as rendered by the more than 250 Stock companies constituting the National Board of Fire Underwriters—has multiplied its activities for the public welfare and greatly enlarged their scope.

Research and Engineering

Your fire insurance dollar may pay for indemnity only, but for good measure

STOCK FIRE INSURANCE

provides engineering and research services to make life and property safer—laboratories in which to test materials and devices—scientific measurement of fire hazards — building construction codes—arson detection and investigation—organized fire prevention—and other voluntary measures designed to lower the fire waste and thereby reduce the cost of fire insurance.

A thorough understanding of what Stock Fire Insurance really means and does—and greater public use of its facilities—will result in a still further reduction of the fire waste and a consequently greater service to the insuring public.

Stock Fire Insurance Companies are Represented by Capable Agents in Your Community

THE NATIONAL BOARD OF FIRE UNDERWRITERS
85 John Street, New York

CHICAGO
222 West Adams Street

SAN FRANCISCO
Merchants Exchange Bldg.

A National Organization of Stock Fire Insurance Companies Established in 1866

Famous Doctors Say • *The Trouble Starts Right Here* • *Eating Yeast Corrects It*

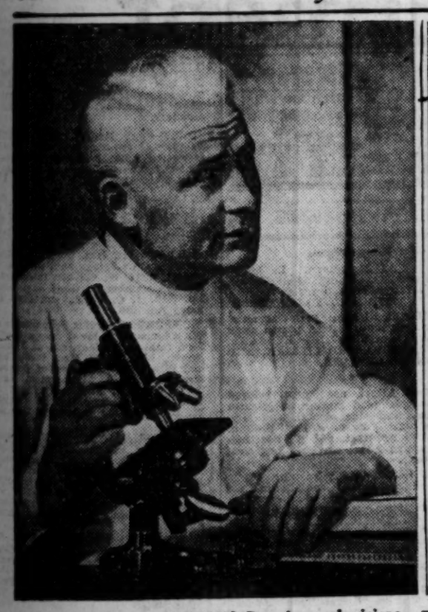

RUN-DOWN? SLUGGISH? Prominent physicians recommend eating yeast regularly for renewed health.

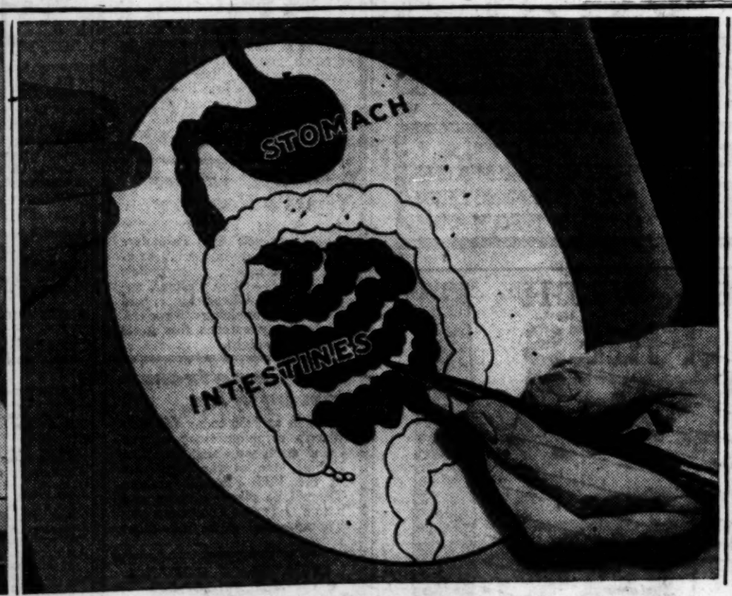

LOOK AT THIS INTESTINAL TRACT! Here is where most of your ailments start. Keep this tract clean by eating 3 cakes of Fleischmann's Yeast daily, before or between meals.

HERE IS THE WAY to radiant health. Eat yeast 3 times a day for just 2 months. And note the difference.

Doctors call it "*Intestinal Fatigue*"

It causes 90% of our commonest ailments, and here is the simple, sensible way that famous specialists prescribe to care for it

TROUBLED with frequent colds, with headaches, with annoying skin blemishes? Subject to loss of appetite, to indigestion, to faulty elimination?

And do you want to trade these conditions for radiant health, for good color, for a clear skin and a trouble-free system?

Then read this . . . right to the end . . .

Nine times out of ten, all of those ailments and many more serious ills can be traced to one small portion of the human anatomy.

Doctors call this region the great danger spot, because it is the source of so much ill-health. Because its condition is so quickly reflected in your entire bodily well-being. Because it is so apt to be neglected consistently by most people.

It is in this region that the body draws sustenance from the food you eat. If it is not kept clean, waste materials collect. Poisons are generated. Bodily nourishment is hampered.

Now many people, realizing the almost universal need of attention, attempt to correct these difficulties with cathartics, laxatives, etc.

But these are temporary measures. Often they are dangerously violent. Frequently they cause more trouble than benefit. At best they bring only temporary relief.

So millions have turned to a simpler, more sensible way. A method employed by dozens of famous physicians. A method in which the foremost specialists of Europe concur. A method used successfully for 75 years.

Three times a day they eat yeast. Fleischmann's Yeast, taken in water, in milk, in milk shakes, with fruit juices, just plain . . . in any number of pleasant ways.

This food . . . for that's what yeast is . . . cleans and tones the entire digestive tract. It stimulates the intestines to normal action. It softens food residue and waste, and aids the body to sweep them away naturally.

And as waste disappears and normal intestinal action begins again, appetite returns. Poisons cease to flood the system. The skin clears. The cause of headaches has been removed. Health, radiant health, is yours.

All as the result of a simple food! A health practice that replaces habit-forming pills and drugs. Try eating yeast today.

Not a "Cure-all"...Fleischmann's Yeast is a health food thousands eat

three times a day

Remember, it's important to ask your grocer for *Fleischmann's* fresh Yeast (with the yellow label) . . . the only yeast that contains the Sunshine Vitamin D! Every cake is "irradiated" to give it this *added* element so important for sun-starved indoor workers. It is rich in Vitamins B and G, too.

Select Your Insurance Representative as You Would Your Banker or Your Lawyer.

IT PAYS.

Representing
Fire, Marine, Life, Casualty, Automobile, Bonds, Personal Accident, Burglary, Plate Glass, and Boiler Insurance Companies, with Combined Assets of More Than $1,750,000,000.00

ROLLINS BURDICK HUNTER CO.
INSURANCE EXCHANGE CHICAGO
©R.B.H.Co.

INSURANCE RBH

Now You Can Wear
FALSE TEETH
With Real Comfort
Fasteeth, a new, pleasant powder, keeps teeth firmly set. Deodorizes. No gummy, gooey, pasty taste or feeling. To eat and laugh in comfort just sprinkle a little Fasteeth on your plates. Get it today at Walgreen and other drug stores.
FASTEETH CO., Binghamton, N. Y.

State 0040
Joshua R. H. Potts
Patent and Trade-Mark Lawyer
Monday Evenings until 8:30
160 North La Salle St., Chicago

A Clear Complexion Makes Any Woman Attractive
ELECTROLYSIS
The Only Method Doctors Recommend to Forever Remove
HAIR on the **FACE**
Hair roots forever destroyed. Regrowth impossible. Skin left smooth and entirely free from blemish.
Work done by facial experts
ELLA LOUISE KELLER
Established 19 Years
55 E. Washington St. Central 6488
Offices in New York and Minneapolis

Subscribe for The Tribune

MRS. L. A. BUSBY TO RETURN WITH CHILDREN TODAY

Delay Plans for Funeral of Transit Chief.

(Picture on back page.)

Pending the arrival in Chicago at noon today of Mrs. Leonard A. Busby, no plans have been made for the funeral of Leonard A. Busby, president of the Chicago City Railway company, who died early yesterday morning at the Presbyterian hospital. Mrs. Busby had gone to New York to place her children, Jane and Jack, in school. They will return with her.

Messages of condolence and expressions of regret at the passing of the street car chief were reaching the Busby residence at 420 Roscoe street yesterday from various parts of the country. Mr. Busby, who had been associated with transit affairs for many years and played a prominent part in negotiations preliminary to the franchise settlement some weeks ago, died just two weeks after Frank O. Wetmore, chairman of the board of the First National bank.

Blame Difficult Transit Task.

Both men, it was said yesterday among their intimates, might have been alive today had it not been for their months of persistent, tedious labor in behalf of the settlement. Mr. Busby appeared in robust health, but for more than a year had delayed receiving necessary medical attention due to his preoccupation with the matter, it is reported, and Mr. Wetmore, who was less physically fit, undoubtedly was affected by the long hours he devoted to the same problem.

Since the financial part of the transaction is now all that remains to be settled before actual work is started to improve Chicago's transportation facilities, the death of Mr. Busby could hardly affect the situation beyond a slight delay, if at all, experts decided yesterday.

Budd Issues Statement.

Among those who issued statements yesterday on the passing of these two prominent figures was Britton I. Budd, head of the Chicago Rapid Transit company, who said:

"Leonard A. Busby was one of Chicago's outstanding men. He possessed great courage and the word 'fear' was not in his lexicon if he thought he was right. I had been associated almost daily for the last year and a half with Mr. Busby and Frank O. Wetmore, who died two weeks ago today, in the long negotiations to bring about a settlement of Chicago's traction problem. These men gave their best efforts toward solving this problem without thought of self-interest The people of Chicago, the security holders, and all others who were interested in the settlement of this vital question owe them a debt of gratitude."

Others Express Similar Views.

Guy Richardson, general manager of the Surface lines, said: "His death struck us like a bolt from the blue. He had appeared well and was a leader in the traction negotiations for years."

Sidney S. Gorham, counsel for the citizens' traction settlement committee; Weymouth Kirkland, attorney for the receivers of the Chicago Railways company, and others expressed the same views.

Girl, 17, Charges Her Escort with Attack

On the testimony of a 17 year old girl William Daugherty, 35 years old, of Dixmoor was held to the grand jury in $10,000 bond on charges of rape and assault with a deadly weapon yesterday by Police Magistrate Frank J. Synakiewicz of Blue Island. The girl said that after drinking an apparently drugged beverage while on a roadhouse tour with Daugherty two weeks ago she awoke in his car to find that he had attacked her. When he attempted to repeat the assault, according to her story, she fled and Daugherty fired three shots after her.

SOME LONG ONES

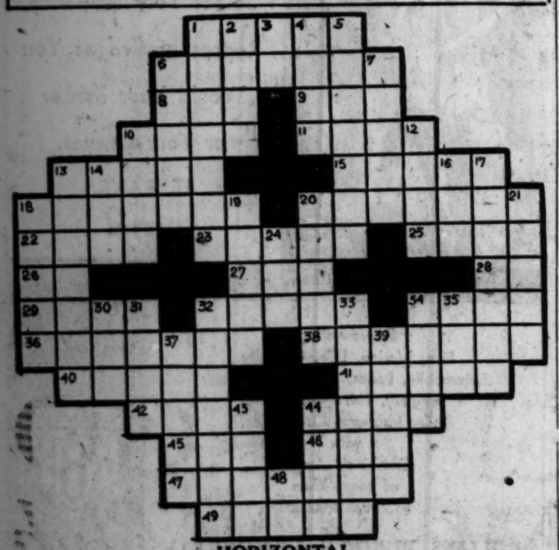

HORIZONTAL

1. Name
6. To the end
8. King [Fr.]
9. Portuguese territory in India
10. Linear measure of ancient Greece
11. Agitate
13. Raise the shoulders
15. Pertaining to one of the British isles
18. Scabbards
20. Person supposedly endowed with abnormal powers
22. Horse
23. To play monotonously, as on an instrument
25. In this place
26. Opposite [abbr.]
27. Electrified particle
28. Samarium [abbr.]
29. Above

VERTICAL

1. Mental activity
2. Part of the eye
3. Preposition
4. Carries laboriously
5. Self-exaltation
6. Kind of game fish
7. Hirsute
10. Bog
12. Wealthy
13. Buyer
14. Chicken
16. Personal pronoun
17. Hairy
18. To eject
19. Starts suddenly, as in fear
20. A point or hit [Fencing]
21. Stop
24. Rose [Obs. var.]
30. Poem
31. Dent
32. Angry
33. Run off secretly
34. Casing
35. Old woman
37. Part of a pound
39. Edge or brink
43. A pith helmet
44. South African drug plant
45. Period of time [abbr.]
32. A feast [Ital.]
34. In this manner
36. Tiresome
38. To make unnecessary
40. Happen again
41. Kind of cloth
42. Weave
44. Land measure
45. Dove's noise
46. Piece of timber
47. An organ stop
49. Fathered

YESTERDAY'S PUZZLE SOLVED

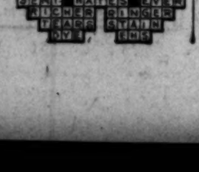

LITTLE ORPHAN ANNIE: Her Only Friend

HERE, CAP'N- TRY THIS- IT'S A LIME JUICE DRINK I MADE FOR YOU- IT'S AS COLD AS I COULD MAKE IT WITHOUT ICE- YOU'LL LIKE THIS-
HE DRANK THAT AND ASKED FOR MORE - WELL, WE'VE GOT PLENTY O' LIMES AND PLENTY O' GOOD, COLD SPRING-WATER- I'LL MAKE A BIG PITCHER FULL AND PUT IT RIGHT BY HIS BED-
HERE Y'ARE, CAP'N - ANY TIME YUH WANT IT-
GEE, WHIZ - IF WE ONLY HAD A DOCTOR - BUT I DON'T KNOW WHAT TO DO- HE'S HOTTER'N A 4-11 FIRE- 'CEPT FOR YOU TWO GUYS HE'S TH' ONLY FRIEND I'VE GOT ANY MORE -
HAROLD GRAY

ELGIN MAN TELLS HOW HE WATCHED ANDREE DEPART

Recalls His Father's Part in Venture.

An account of the departure of Salomon Auguste Andree and his companions on the gunboat Svensksund from Gothenburg, Sweden, for Dane's island, whence they set out in their balloon in July, 1897, for a flight to the north pole, was related yesterday by Axel H. Setterberg of Elgin. Funeral services for Andree and a companion, Nils Strindberg, whose bodies were found on White island in the polar region recently, were held on Monday at Tromsoe, Norway.

Mr. Setterberg, a horticulturist, and superintendent of the estate of the late Charles Erbstein in Elgin, "The Villa Olivia," was 16 years old when he and his father, Carl H. Setterberg, witnessed the historic start of the Andree expedition on May 18, 1897.

Hopeful for Andree Flight.

The elder Setterberg, who died last year in Sweden at the age of 70, formerly was a member of the Swedish parliament. He was sympathetic toward Andree's plan, the son said and when others ridiculed Andree the elder Setterberg thought the venture could be accomplished.

Part of the $36,000 Andree estimated he would need for his project, Axel Setterberg said, was contributed by his father. The expedition's chief backers included Alfred Nobel, who died before Andree could make his start; Baron Oscar Dickson, who died soon afterward, and the king of Sweden.

"I remember what a thrilling spectacle it was to me to see the hundreds of persons, held back by police, gathered at the Gothenberg harbor to wish the brave Andree and his companions farewell," said Setterberg. "I was with my father in one of the many small craft which dotted the harbor, surrounding the gunboat Svensksund and the cargo steamer Virgo.

"People had been streaming into Gothenberg from all roads that day to witness the leavetaking. There was a holiday air, and yet a solemnity about it all. My father was very much moved. He had waited in suspense for the day.

Await Word from Explorers.

"I remember vividly in what constant excitement our family lived, awaiting word from Andree's expedition. To all of Sweden it was the most important thing in the world.

"How great was my father's relief when a carrier pigeon was found with a note to the Evening Post of Stockholm, written at 12:16 p. m. on July 13, two days after the takeoff. It read: 'Latitude 82 degrees 2 minutes; longitude, 15 degrees 5 minutes. Good speed toward east. All well aboard. This is the fourth pigeon post message.' It was signed 'Andree.'

"That was the last ever heard from him, except for the buoy that was picked up off the Norway coast in June, 1899."

In the Air Tonight

TONIGHT'S FEATURES.

7:30 to 8—Mobiloil program, NBC to W-G-N.
8:30 to 9:30—Palmolive Hour, NBC to W-G-N.
9:30 to 10—Coca-Cola program, NBC to KYW.
9 to 10—Philco Symphony, CBS to WMAQ.

CHAIN PROGRAMS.

6:30 to 6:45—Phil Cook, comedian, NBC to WENR.
7 to 7:30—Yeast Foamers, NBC to KYW.
7 to 7:30—Manhattan Moods, CBS to WMAQ.
7:30 to 8—Forty Fathom Trawlers, CBS to WMAQ.
7:30 to 8—Sylvania Foresters, NBC to KYW.
8 to 8:30—Gold Medal Fast Freight, CBS to WBBM.
8:15 to 8:30—O'Cedar Reflections, NBC to WLS.
8:30 to 9—La Palina Smoker, CBS to WMAQ.
8:30 to 9:30—Camel Pleasure Hour, NBC to KYW.

EXAMINE PUPILS AFTER DISCOVERY OF TRENCH MOUTH

Seventeen cases of trench mouth in the Spaulding school for crippled children, Ashland and Park avenues, do not indicate an epidemic, in the opinion of Dr. Edward H. Hatton, head of the research department of Northwestern university dental school.

"Naturally presence of this disease, which is highly contagious, is serious," he said. "But until all the children have been examined I will not say there is danger of an epidemic."

Dental clinics in the schools, supported last year by the city, have been abolished through lack of funds. The board of education, President L. E. Myers said, will be unable to provide funds for such clinics until Jan. 1, 1931. The Northwestern university school sent seventeen senior students and staff dentists, under the direction of Dr. Hatton to investigate and treat the pupils.

Howard L. Zook, 70, Elgin Council Member, Is Dead

Howard L. Zook, 70 years old, for 11 years a member of the Elgin city council, died yesterday at his home, 153 South Chapel street, Elgin, after an extended illness. Mr. Zook was for many years a stationer in Elgin. He was born in Lancaster, Pa., June 27, 1860, and went to Elgin in 1884. Mr. Zook was elected to the city council for his third term in 1927. He was in charge of the city finance department. He is survived by the widow, Alice Lockmiller Zook.

Girl Cashier Robbed of $1,100 by Youthful Thief

Miss Erma Siegel, 19 year old cashier of the Western-Southern Life Insurance company, was leaving the company's office at 6255 South Ashland avenue, yesterday for a bank, when she was stopped at the entrance by a strange youth. He grabbed her brief case, containing $733 in cash and $375 in checks. As she screamed the thief, described as about 19 years old, escaped through an alley.

DOCTORS ORDER KINGSFORD-SMITH TO QUIT FLYING

LONDON, Sept. 9.—(AP)—The Daily Herald says Charles Kingsford-Smith, Australian aviator who recently flew from Europe to the United States, has abandoned his plan for a homeward flight to Australia and may quit flying.

The famous airman was quoted as saying that three years of hard flying and his two recent operations had brought about a bad reaction, with the result that his physicians had forbidden him to fly for some time.

"Unless my health recovers completely I may have to give up flying altogether," Kingsford-Smith is quoted as saying.

MRS. MINNIE WALDO SCHROYER, 79 years old, a resident of Chicago for 55 years and active in the Chicago Woman's club, died yesterday at her home, 1451 East 50th street. Two daughters and two sons survive her. She was the widow of Ernest A. Schroyer.

Deaths of a Day

NEW YORK.—(AP)—Arthur T. Vance, editor-in-chief of Pictorial Review for the last 23 years, died after an illness of a year. He was 57 years old. He formerly was editor of the New England Magazine and the Woman's Home Companion.

ST. LOUIS, Mo.—(AP)—George W. Funck, 70, vice president of the Hill-Behan Lumber company, died at his home in St. Louis county.

TAYLORVILLE, Ill.—Dr. Guy H. Jaconson, 39, for the last three years county physician of Christian county and world war veteran, died.

WETS ASK MITCHELL TO BAR DRY CHIEF SPEAKING IN BOSTON

Boston, Mass., Sept. 9.—[Special.]—Attorney General William D. Mitchell was asked today to restrain Prohibition Commissioner Woodcock from speaking here Sept. 15. The request was made by the Crusaders, an organization pledged to the repeal of the eighteenth amendment. The telegram read:

"Prohibition Commissioner Woodcock, scheduled to speak in Boston on Sept. 15, day before primary, his subject highly controversial. Feeling running high among Republican voters. Wet and dry question playing important part.

"Our organization, numbering thousands of voters, resents interference by federal authorities. In the interests of Republican harmony we respectfully request that Commissioner Woodcock be restrained from taking sides."

Goat Fights Autos; Jailed by Police After Struggle

(Picture on back page.)

Lizzie, a truculent and odoriferous goat, was in a cell at Woodlawn station last night while Sergt. Patrick Birmingham considered whether to book her for disorderly conduct, malicious destruction of property, assault and battery, or resisting an officer. Responding to a call at Marquette road and Ellis avenue, Policemen Thomas Brennan and Robert Fawcett found Lizzie amidst a congregation of cars, the fenders of which had been dented, and of motorists, also dented. After a half hour's tussling with a lasso the goat was bound.

Burning Stomach Pain Almost Killed Her. All Gone Now!

New Formula Acidine Quickly Ends Misery and Terrible Stomach Pain

"I was in a terrible state for years with acid indigestion," writes Mrs. Nellie Crouse of Kansas City, Mo. "After eating I had such terrible pains in my stomach, I thought I'd die. I would get nervous and numb and my heart would nearly stop beating. Nothing helped until I tried Acidine. Now I can eat, sleep and enjoy life again." Thousands marvel at Acidine, the amazing new formula that succeeds where all others fail. It is different. Contains an effective digestant, Japtase, that promptly liquefies 800 times its own weight of starchy food, in laboratory tests. Five other ingredients neutralize burning acid, soothe irritated stomach lining, stop gas formation. No other remedy contains this scientific combination to end acid stomach troubles. Right now end burning acid stomach, gnawing pains before or after eating, belching, gas, bloating, heartburn, dizziness, with Acidine. Stops pain and gas and quickly ends acid stomach troubles. Get it today from your druggist—and say goodbye to acid stomach torture for good. Eat, drink and smoke what you want. Results guaranteed or money back. Get it today at any drug store or write Health Laboratories, Inc., Pittsburgh, Pa.

TAKE ACIDINE Best For SOUR STOMACH ACID INDIGESTION GASSY STOMACH

SUSTAINED SPEED WITH NICHOLSON FILES

Two Files
Fifty-Six Hours of Work

LONG life in a file is a relative term. It depends on how steadily the file is used and on what material.

A worker in one of the great automobile factories recently got fifty-six hours of filing out of two Nicholson Files.

This is sustained filing. It is long life for any two files. You, too, will get sustained filing speed from Nicholson Files. At your hardware or mill supply dealer's.

NICHOLSON FILE CO.
Providence, R. I., U. S. A.

—A File for Every Purpose

FIND CAMPS OF POLAR EXPLORER LOST 85 YRS. AGO

EDMONTON, Alta., Sept. 9.—(AP)—The Edmonton Journal publishes an article by W. E. Gilbert, pilot of the Burwash aerial expedition to King Williams Land, telling of the finding of two campsites of the disastrous expedition of Sir John Franklin, who with his party was lost in the arctic 85 years ago.

Sir John, setting out to discover a northwest passage to the east in 1845, fell victim to the cold. For 14 years his fate was unknown, but thereafter other expeditions found his camps and a diary telling the expedition's history. He is generally credited with having discovered the northwest passage, and a monument to him stands today in Westminster abbey.

Gilbert says Maj. L. T. Burwash discovered important information concerning the Franklin expedition, which with other fruits of the Burwash journey will be forwarded to Ottawa. He said the north magnetic pole was reached and the area around it mapped by aerial photography.

WGN
The Chicago Tribune Station on the Drake Hotel
416.4m-720k

Wieboldt Stores Present Program

Fifteen minutes of charming melody, featuring Albert Rasmussen, tenor, are to be presented tonight with the compliments of the Wieboldt Stores. Providing the finest music is a special augmented orchestra, with all the instrumental trimmings. Tune in at 9:45 o'clock.

"The Girls" Wax Noisy Tonight

Those "girls"—Clara, Lu 'n' Em—have a way all their own to attract your attention. Once you've started listening you can't stop. It's just like eavesdropping on the most uproarious three-way phone call. Tune in tonight at 9:30. Sponsored by Super-Suds.

Palmolive Hour Night's Feature

As always on Wednesday nights, there's the Palmolive Hour, a gilded sixty minutes of the finest music, with radio's finest stars—Olive Palmer, soprano; Paul Oliver, tenor, and those harmonizing Revelers. Eight-thirty catches this great program tonight.

Cubs Game from East by Wire

Tune in at 1:55 today for Bob Elson's gripping story of the Cubs' clash with the Brooklyn Robins, one of the highlights of the 1930 baseball season. There'll be plenty of gore and base hits! Sponsored by Thompson's. Also all other scores.

DETAILS OF TODAY'S W-G-N PROGRAM

Wednesday, September 10

DAYTIME
(Central Daylight Saving Time)

8:30 to 9:30—Larry Larsen's Mail Box.
9:30 to 9:45—Digest of the Day's News.
9:45 to 10—"Sisters of the Skillet," sponsored by McLaughlin's Manor House Coffee.
10 to 10:15—Digest of the News (continued).
10:15 to 10:30—Tonecasters and Betty Peaslee, contralto.
10:30 to 10:45—Home Management.
10:45 to 11—Tonecasters and Betty Peaslee, contralto.
11 to 11:45—Everybody's Hour: Mary Williams, blues singer; Maxine Arnold, reader; V. G. Stonebrook, tenor; Larry Larsen, organist; Tonecasters; "Peddler Gil," monologuist.
11:45 to 12—National Tea Company.
12 to 12:10—Good Health and Training; Dr. Hugo Deuss, speaker.
12:10 to 12:20—Larry Larsen, organist.
12:20 to 12:30—Garden Bulletin; Reading Class.
12:30 to 1:55—Luncheon Concert: Drake Concert Ensemble; Blackstone String Quintette.
1:55 to 2:30—Cubs vs. Brooklyn; Thompson's Baseball Menu.
2:30 to 5:30—Teatime Musical: Walter Pontius, tenor; Larry Larsen, organist; Jeanne De Lee, reader; Tonecasters; Zuleine Koontz, soprano.
5:30 to 6—The Bookworm.
6 to 6:20—Evensongs; Baseball Scores.
6:20 to 6:30—Stock Quotations.
6:30 to 6:45—Drake Concert Ensemble.
6:45 to 7—Harold Tern.

EVENING

7 to 7:10—Bulova Correct Time. W-G-N Symphony Orchestra.
7:10 to 7:20—D. S. Komiss Program.
7:20 to 7:30—Strike Up the Band.
7:30 to 8:00—Mobiloil Hour.
8 to 8:30—In Modern Mood.
8:30 to 9:30—Palmolive Hour.
9:30 to 9:45—The Girls: "Clara, Lu, 'n' Em." Sponsored by Super Suds.
9:45 to 10—Wieboldt Stores Program.
10 to 10:10—Tomorrow's Tribune.
10:10 to 10:20—Louie's Hungry Five.
10:20 to 10:30—"Your English," sponsored by Better English Institute.
10:30 to 11—Atlas Weather Forecast; music.
11 to 11:20—Bulova Correct Time; W-G-N Syncopators.
11:20 to 11:40—Bill Donahue's Drake Hotel Orchestra.
11:40 to 12—W-G-N Syncopators.
12 to 12:30—Bill Donahue's Drake Hotel Orchestra.

ESCAPES THIRD WIFE'S SUIT BY DYING AT 135

[Copyright: 1930: By the New York Times.]

GUAYAQUIL, Ecuador, Sept. 9.—When José Antonio Lopez died at Latacunga yesterday after living 135 years in the shadow of the 19,000 foot volcano Cotopaxi he escaped trial of a suit by his third wife for nonsupport. Lopez retained full possession of all faculties until the end and recalled many events a century ago that are now history in Ecuador. He knew both Bolivar and Sucre.

TO REDUCE WITH SAFETY YOU NEED ROUGHAGE

DIETS THAT do not include roughage cause constipation, often with serious consequences.

Kellogg's ALL-BRAN contains the roughage needed to insure regular elimination. Now new processes have made this famous cereal even more delightful—improved both in texture and in taste.

ALL-BRAN is guaranteed to relieve both temporary and recurring constipation! Two tablespoons daily—in serious cases, with each meal.

Kellogg's ALL-BRAN is not fattening. It adds valuable iron to the blood, which helps prevent dietary anemia and brings color to the complexion. Try the recipes on the package. Made by Kellogg in Battle Creek.

Kellogg's ALL-BRAN
Improved in Texture and Taste

HOW MUCH WILL IT COST?
Promptly answered by prices on every item. Complete funerals as low as $110.
Lain & SON
Caskets as Low as $25.00
Telephone: Wentworth 0025
UNDERTAKERS
63rd. & HARVARD

MAUSOLEUM OR MONUMENT Erected Anywhere Free Booklet
THE OLD AND RELIABLE
CHAS. G. BLAKE CO.
120 South La Salle Central 5573
Shops 1000 E. 67th St. Open Sundays

MAUSOLEUM MONUMENT ERECTED ANYWHERE
WILLIAM BLAKE MONUMENT CO
DISTINCTIVE DESIGNS
BOOKLET FREE
55 E. WASHINGTON ST. CENTRAL 2917

DEATH NOTICES

In Memoriam.

MOHRMANN—Paul Mohrmann. In loving memory of our beloved husband and father, who died seven years ago today.
WIFE AND DAUGHTERS.

NIELSEN—Martha Nielsen. In loving memory of our dear mother, who passed away a year ago today. LOVING HUSBAND, DAUGHTERS EBBA AND LILLIAN, AND GRANDSON BILLY ROSE.

ALBERT—Rose Albert, nee Russo, beloved wife of Joseph, fond mother of Michael Minio, Mrs. Katherine Meckel, and Mrs. Mary Bangora. Funeral Friday, 8:30 a. m., from late residence, 831 W. Harrison-st., to Guardian Angel church. Interment Mount Carmel.

ALEXANDER—Harold W. Alexander, dearly beloved son of Bennie and Laura, nee Townsend, fond brother of Richard J. Funeral at his late residence, 751 S. Spaulding-av., Thursday at 2:30 p. m. Services at grave in Glen Oak cemetery. Funeral private. Please omit flowers.

ANDERSON—Johanna Sophia Anderson of Swedish Covenant Old People's home, beloved mother of Mrs. Ida Wetter, grandmother of Dorothy I. Ehrenstrom, Ida Schaefer, Charles, August, and Andrew Wetter. Funeral Thursday, Sept. 11, at 3 p. m., at chapel, 7350 Cottage Grove-av. Interment Oak Hill. Phone Stewart 0076.

AUWERDA—George C. Auwerda, late of 1155 N. Clark-st., beloved brother of Mrs. A. B. Sloane, Mrs. J. P. Dougherty, and the late Kathleen C. Annen. Funeral Friday at 9:30 a. m. from funeral home, 6222 Broadway, to St. Henry's church. Interment Calvary.

BAIER—Elizabeth Jane Baier, age 9 months. Beloved daughter of Fred and Susan Baier, nee Parry, sister of Fred Baier Jr. Funeral Thursday at 2 p. m. at residence, 2252 N. Laramie-av., to Forest Home cemetery.

BARRETT—Mary M. Barrett, beloved wife of William A., fond mother of John F. and William E. Lowry and Mrs. J. J. Thompson. Funeral Thursday, Sept. 11, at 9 a. m. from late residence, 4937 W. Erie-st., to Our Lady Help of Christians church. Interment All Saints.

BLOOM—Elise Bloom, nee Anderson, late of 6350 Wayne-av. Dearly beloved wife of the late Gustave, fond mother of S. A. Bloom and Lucille Shane. At rest in funeral church, 3834-36 Irving Park-blvd., where services will be held Thursday at 11 a. m. Interment Mount Olive.

BRADLEY—William M. Bradley, Sept. 9, Lake Villa, Ill., brother of Edward L. Bradley. Services Friday, 10 a. m. standard time, Allendale Farm, Lake Villa, Ill.

CHAUND—William H. Chaund of 6522 Langley-av., age 39, dearly beloved son of Mr. and Mrs. Charles B. Chan, brother of Mrs. Lucille Wah, Mrs. Anna Lee of Chicago and Frank H. Chan of Minneapolis. Funeral from chapel, 244 W. 22d-st., Wednesday, Sept. 10, 2 p. m., to Oakwoods. Information, phone Victory 7318.

DENHOLM—Marie Denholm, nee Kilborn, 8113 Calumet-av., Sept. 9, 1930, beloved wife of Horace M., mother of Horace G. and Lois Denholm, daughter of Martha Kilborn, and the late George A. Kilborn, sister of John E., George W., Charles M., William H. Kilborn, Mrs. R. B. King and the late Mrs. George B. Loynes. Services at chapel, 63d and Harvard, Thursday, Sept. 11, at 3 p. m. Interment at Sleepy Hollow.

FRISBIE—Marguerite Ellen Frisbie, Sept. 9, 1930, late of 835 Belden-av., loving daughter of Albert S. and Alice P. Frisbie. The body will lie in the chapel of the Church of the Ascension, 1133 N. La Salle-st., after 1 p. m. Wednesday. Solemn high mass of requiem will be celebrated at the Church of the Ascension Thursday, 10 a. m. Interment Roschill cemetery.

DEATH NOTICES

GREENBAUM—Kate Greenbaum, yesterday, age 52; late residence, 3754 N. Sawyer-av.; beloved daughter of Rose Wasserman; fond mother of Sadell Lasky and Henry Goldstein; sister of Joseph, Morris and Philip Wasserman of Louisville, Ky. Funeral services Wednesday, Sept. 10, at 11 a. m., at chapel, 3163 Ogden-av. Interment I. O. B. A. cemetery, Jewish Waldheim. Member of Beita Ferein and Douglas Park Day and Night Nursery.

HOFFMAN—Mary Hoffman, beloved wife of the late Henry J., mother of Samuel A., Michael, Mrs. Clara Levy, Leo, Mrs. Irving Grafman, and Charlotte. Services will be held at chapel, 2018 W. Division-st., Wednesday, at 2 p. m. Interment at Waldheim.

HUMPHREY—Thomas F. Humphrey, Sept. 8, 1930, late of 3510 N. Irving-av., beloved husband of Bertha, nee Geller; father of Mrs. Anna M. Healy, brother of Sheriff Woolley. Funeral at chapel, 1909 Irving Park-blvd., Thursday, at 2 p. m. Interment St. Joseph's.

JACOBT—Katherine Jacoby, nee Faber, beloved wife of the late John, dear mother of Albert J. and Marie J. Ward, mother-in-law of Louise F. Jacoby. Funeral Thursday, Sept. 11, at 9:30 a. m., from late residence, 2619 Winnemac-av., to St. Matthias church. Interment St. Boniface cemetery.

JOHANSEN—Adolph Johansen, beloved husband of Sabina, nee Bickler, father of Bernice, son of Soren Johansen, brother of Natalie Johansen, Mrs. C. S. Michaelsen, and Conrad Johansen of Chicago, Mont., Sept. 8, at 3:45 a. m., age 51 years. Services Wednesday, Sept. 10, at 2 p. m. at the John W. Radke Home for Funerals, corner Sheridan-blvd. and Lloyd-st., Milwaukee, Wis. Interment Calvary cemetery, Milwaukee.

JOHNSON—The Rev. F. M. Johnson, 3230 N. Christiana-av., beloved husband of the late Emelia, fond father of Fred, Mrs. Hilda Alden, Mrs. Elvira Wallgren, the late Mrs. Millie Rydstedt, brother of the Rev. G. E. Stark. Funeral Wednesday, Sept. 10, at 2 p. m., at Covenant church of North Park. Will lie in state at North Park church from 12 noon until 2 p. m. Family services at his late residence at 11 a. m. Interment Rosehill.

JONES—Fred M. Jones, late of 2903 Cullom-av., dearly beloved husband of Helen, nee Putnam, fond father of Mabel Sharpe, brother of Harry W. At rest in funeral church, 3834-36 Irving Park-blvd., where services will be held Thursday at 1:30 p. m. Interment Forest Home.

KAREIVA—Edward A. Kareiva, Sept. 6, 1930, at Albuquerque, New Mexico, dearly beloved son of Anton and Katherine Kareiva, devoted brother of the late Sophie Loretta Kareiva, fond nephew of William and Vincent Kareiva and of Anna Petraitis. Funeral Thursday, Sept. 11, 8:30 a. m., from chapel, 4803 S. Hermitage-av., to Holy Cross church, thence to St. Casimir's cemetery. Yards 1741.

KENNEDY—Elizabeth M. Kennedy, daughter of Annie Kennedy and the late John Kennedy, sister of Mrs. Thomas Glavin, William V., Joseph J., and Frank R. Kennedy. Funeral from sister's residence, 1842 Bowling-st., Thursday, Sept. 11, at 9:30 a. m., to St. Vincent's church for solemn high mass. Thence to Calvary cemetery.

KLETCHER—Jacob Kletcher, Sept. 7, beloved children: Mrs. Mildred Goldfine and Monroe Kletcher. Grandchildren: Evelyn and Tenia Goldfine. Funeral Wednesday, 2 p. m. from chapel, 3115 W. 12th-st., to Temple Judah cemetery, Waldheim.

KURTH—Robert E. Kurth, Sept. 8, 1930, beloved husband of Adeline C., nee Kramer, dear father of Mary J. Kurth. Member of Standard lodge, No. 873, A. F. & A. M., and Loyal tent, No. 211, Maccabees. Funeral services at chapel, 2701 N. Clark-st., Thursday at 3 p. m. Interment Rosehill.

LANGE—Christian A. Lange, husband of Anna Marie, nee Fischer; father of Elvira, Thora Gloppen, Sigrid Meyers, Carl R. A., Gudrun Creutzburg, Christian A. Jr., Ella Cramer, Emily C. Peterson, and Mabel B. Lange, Sept. 7 at Glendale, Cal. Burial Glendale.

MARSHALL—Sara Marshall, nee Hammel, late of 740 Cornelia-av., beloved wife of Sam, fond mother of Judith, daughter of Mrs. Rosa Hammel, sister of Mrs. Harry Gordon of Duluth, Minn. Remains at chapel, 4011 Broadway, until Wednesday, Sept. 10, at 3 p. m. Interment Duluth, Minn.

MAURAN—Charles S. Mauran, suddenly, Sept. 8, 1930, beloved husband of Grace Goodman Mauran and brother of Mrs. Thomas Smith. Funeral services at his residence, 1314 E. 50th-st., Wednesday at 2 p. m. Interment Oakwoods.

PHILIPPE—Mrs. J. Philippe, aunt of Mrs. H. G. West and Dr. F. Chauvet, at her late residence, 3301 Washington-blvd., until 10 p. m. Thursday. Interment at St. Joseph, Mich.

REYNOLDS—Ida Reynolds, nee Werkmeister, 9019 Hamilton-av., Sept. 8, 1930, beloved wife of Thomas E., mother of Glen B., Henry F., and Thomas E. Reynolds Jr., sister of Fred Werkmeister and Mrs. Lena Ehlen. At chapel, 63d and Harvard, until noon Thursday. Services at Emerald Avenue Presbyterian church, Thursday, Sept. 11, at 2 p. m. Interment at Waldheim.

RISTAU—Bertha Ristau, beloved wife of Theodore, dear mother of Perl, Roger, and the late Walter Ristau. Funeral services Thursday, at 2 p. m., at funeral home, 1658 Belmont-av. Interment St. Johns cemetery.

RUDERT—Emil Rudert, Sept. 9, 1930, age 81 years, at his residence, 1400 Lake Shore-dr., beloved father of Johanna L. Rudert. Funeral services private. Interment New York, N. Y.

SCHAAY—Allan Brown Schaay, Sept. 8, 1930, of 42 N. Ashland-av., La Grange, Ill., dearly beloved husband of the late Bertha Walker Schaay, loving father of Mrs. Bertha Allen and Allan W. Schaay, grandfather of Mrs. Clare M. Wind. Funeral services Friday at 2 p. m. at funeral chapel, 3615 W. 22d-st.; interment Forest Home. Member of Good Samaritan lodge No. 540, I. O. O. F., and June Rebekah lodge No. 359.

SCHONBERGER—Julius Schonberger of 4630 W. Adams-st., beloved husband of Jessie, fond father of Sidney, son of Yetta Schonberger, brother of Mrs. Jacob Berkowitz and Edward Schonberger of Omaha, Neb., Mrs. Samuel L. Zimmerman, Mrs. Julia Spigle and Mrs. Maurice Perlberg. Funeral Wednesday at 2 p. m. at chapel, 3135 W. Roosevelt-rd. Interment Jewish Waldheim.

SCHOYER—Mrs. Minnie Waldo Schoyer, Sept. 9, at her residence, 1451 E. 50th-st., widow of Ernest A. Schoyer, mother of Robert W., Frances W., Gertrude W. and Ernest Waldo Schoyer. Services Thursday, Sept. 11, 10:30 a. m. at St. Paul's Episcopal church, 50th-st. and Dorchester-av. Interment Milwaukee, Wis. Milwaukee papers please copy.

STOBER—William S. Stober, Sept. 8, 1930, of 7830 Yates-av., at Holland, Mich., aged 62 years, beloved husband of Emma Stober, nee Cremens, fond father of Mrs. Blanche Ward and Mrs. Marie Ott. Funeral at chapel, 6328 Cottage Grove-av., Thursday at 1:30 p. m. Interment at Woodlawn. Member of Garden City lodge No. 141, A. F. & A. M. For information call Fairfax 2900.

SULZBACHER—Hilda Husband Sulzbacher, Sept. 7, 1930, beloved wife of Seymour, daughter of Mr. and Mrs. Edward Husband, fond mother of Lawrence and Marilyn. Funeral services Wednesday at 3 p. m. at chapel, 851 E. 75th-st. Remains at home, 8652 Woodlawn, until 11 a. m. Wednesday.

WEAVER—Elizabeth C. Weaver, at East Orange, N. J.; beloved mother of Mabel C. and William H. Custis, Mrs. O. P. Ross, Mrs. C. G. Spencer, Charles and James Weaver. Funeral services Thursday, 1:30 p. m., at chapel, 5831 W. Chicago-av. Interment Forest Home.

WELTER—Michael Welter, Sept. 8, 1930, husband of Kathryn Welter; father of Herbert, Howard, and Le Roy Welter. Funeral services 2 p. m. Thursday at his home, 1102 Madison-st., Evanston, Ill. Interment at Memorial Park.

WILDSTONE—Samuel Wildstone, beloved husband of Flora, fond father of Mrs. Sadie Lamm and Mrs. Sophia La Fox. Funeral private.

WOODS—Alice Woods, Sept. 8, 2647 Wallace-st., wife of the late James Woods, dear sister of John R. and Nelson H. Fox of Huntington, Ind. Services Wednesday evening, Sept. 10, at 8 p. m., at chapel, 3135 S. Western-av., at Pershing-rd. Interment Bloomington, Ind. Member of Wieboldt Park chapter, No. 472, O. E. S. Eastern Star services at chapel.

ANNOUNCEMENTS.

BRUSSLAU—A monument will be dedicated to the memory of Wolf K. Brusslau Sunday, Sept. 14, at 4 p. m., at O. A. A. cemetery, Waldheim. Friends please attend.

MARRIAGES.

MacCONNACHIE—Mr. and Mrs. Charles MacConnachie, 5843 Winthrop-av., announce the marriage of their daughter, Jeanne, to Bradley McLoughlin, 6133 Kenmore-av., Aug. 28, at St. Ita's church.

CEMETERIES.

ILLINOIS PET CEMETERY.
The only office, 3133 W. Monroe. Tel. phone number Sacramento 1178. F. Jacob.

STATE SENATORS PLEDGE HELP TO WIDE ROAD PLAN

Appropriation Bill to Go Before Next Session.

BY HAL FOUST.

Cook county's state senators and senatorial candidates, at a luncheon held by the Chicago Motor club yesterday in the Palmer house, indicated they will support the club's program for widening the radial highways for more than 100 miles from Chicago and for separating the grades at the intersections of busy pavements. The program, in the form of an appropriation bill, will be presented to the next session of the general assembly.

Charles M. Hayes, president of the club, explained that there will be sufficient funds from the gasoline tax and motor registration fee to obtain these major improvements on the road system of the metropolitan area before the 1933 World's Fair, providing the legislators of the area vote together on a bill requiring the state to allocate construction to this district in proportion to the taxes paid by the motorists of the district.

Senators Tell Their Views.

"Chicago motorists won't be getting any too much if they get everything they ask for," said State Senator Frank McDermott [Dem., 4th]. In June alone Chicago drivers paid $900,000 in gasoline taxes."

Senator Lowell B. Mason [Rep., 23d] declared the commercial future of the city depends on modernization of motor transport facilities.

"The roads mean as much to us," he said, "as did the railroads thirty years ago."

Senator J. J. Barbour [Rep., 6th] said he was convinced of the urgent need for forty foot roads and grade separations.

County G. O. P. for Program.

Charles E. Peace [Rep.], candidate for the senate from the 29th district, said the Cook county Republican convention had adopted a plank favoring improvement of the radial highways and construction of grade separations.

Senator Roy C. Woods [Rep., 5th] also spoke favorably of the program. Others at the meeting included Senator Herman Haenisch and the following senatorial candidates: Joseph Kemmerling [Dem., 3d], Thomas A. Dillon [Dem., 6th], William F. Gillmeister [Dem., 23d], and Harold G. Ward [Dem., 31st]. Senator Epler C. Mills of Pana also attended.

TWO SCHOOLBOYS KILLED BY TRUCKS COUNTY TOLL 704

Auto Injuries Are Fatal to Two Women.

Two schoolboys were killed by trucks and two women died of injuries yesterday as Cook county's auto toll for the year mounted to 704.

Michael Garrity, 11 years old, 548 West 36th street, was fatally injured on his way home from school when he ran into the path of a truck at 3557 Wallace street. S. W. Keist, Villa Park truck farmer, the driver was held for the inquest.

Runs Into Alley, Killed.

Bernard Scanlon, 7 years old, 1062 Ainslie street, was fatally injured when he ran into the alley from the yard at 4680 Kenmore avenue and was struck by a truck driven by John Green, colored, 4637 Winthrop avenue. Green was held.

Mrs. Ida Wunderlich, 59 years old, 729 Diversey parkway, died at the Augustana hospital of injuries received on Sunday night when run down at Clark and Wisconsin streets. Mrs. Wunderlich's injuries were not considered serious at the time, and the driver, William Schneider, 2038 North Halsted street, was charged with reckless driving and sentenced to three months in the Bridewell. He will be taken to the inquest under guard today.

Mrs. Mary Hoffman Dies.

Mrs. Mary Hoffman, 60 years old, mother of former Assistant State's Attorney Samuel A. Hoffman, died at the Auburn Park hospital of injuries received on Monday night when struck by an automobile as she alighted from a street car at Halsted and 72d streets.

A coroner's jury recommended that the driver, Edward O'Connor, 9339 South Laflin street, be held to the grand jury on a charge of manslaughter, Mrs. Hoffman resided at 817 West 72d street.

In a spectacular accident at 20th street and Michigan avenue early this morning Joseph Fitzpatrick, 28 years old, 3004 Wallace street, was critically injured. Fitzpatrick was riding in a speeding automobile that crashed into the rear of another car, overturned, and burst into flames. He was dragged from the burning wreckage and taken to St. Luke's hospital. His companion, Vincent Engbert, 21 years old, 6225 South Bishop street, fled, but later surrendered to the police. Clarence Washington, 4730 Langley avenue, colored chauffeur who was driving the other car, escaped unhurt.

WARD LEADER FINED $25 FOR ELECTRIC FENCE

John Kulczak takes great pride in the garden at his home, 5320 North Lindner avenue. Yesterday he was fined $25 by Judge Howard Hayes for building an electrified fence to keep dogs and chickens away from the flowers. The judge allowed thirty days for the preparation of an appeal.

Neighbors had complained that the fence not only protected the flower garden but was constantly shocking children and pets who ran against it but had no designs on the contents of the garden.

A politician appearing as Kulcsak's lawyer threatened Judge Hayes with failure to be reelected if his client, who is a ward committeeman, were fined. "I am sorry I can't send your client to the Bridewell," the judge replied. "He would have a year in which to build an electric fence around that institution."

Auto of Chicagoan Kills Child of 6 at Auburn, Ind.

Auburn, Ind., Sept. 9.—[Special.]—Verlin Walter, 6 years old, son of Mr. and Mrs Squire D. Walter of this city, was killed this afternoon when struck by an automobile driven by Robert C. Harman of the Hyde Park hotel, Chicago. The lad darted from behind a road scraper into the path of the automobile. Harman was held blameless.

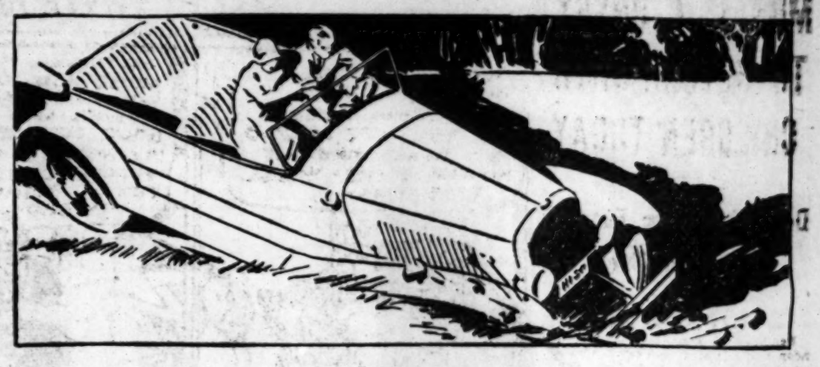

INTO A DITCH!

"My wheels struck a culvert, and I crashed into the ditch. Of course, I thought my insurance covered me, but I found out that the insurance company did not consider sliding into a ditch a collision, and, as a matter of fact, that the policy expressly excluded such accidents."

A complaint such as this will never be uttered by the member of the Chicago Motor Club who has placed his insurance with the Inter-Insurance Exchange. The policy issued by the "exchange" considers sliding into a ditch a collision and the claims department handles it as such.

Another feature of the policy issued by the "exchange" is that it is the valued form which, in the event of total loss, pays the face value of the policy.

Civic work, such as good roads work, road widening, fighting speed traps, and working for sane laws and ordinances, are among the other general services.

A few of the services available to members are:

Free mechanical first aid and towing service at any hour of the day or night.

Travel service, which provides you with maps, logs and the most complete and up to the minute advice on road conditions.

Bail bond service, which guarantees your appearance in traffic violation cases, where a bond not in excess of $100 is demanded.

Accident prevention work, which seeks to cut accidents, especially among school children, by means of safety posters and by fostering school boy patrols.

Home district service, which attends to special conditions around your home, such as seeing to it that refuse is promptly removed.

Write or call for further information.
64 branches: 34 downstate; 30 in Cook County.
There is a branch in your neighborhood.

The Chicago Motor Club Building at 66 East South Water Street

CHICAGO MOTOR *Club*

CHARLES M. HAYES, *President*

66 East South Water Street

Telephone—all departments—
FRAnklin 1818

Affiliated with the American Automobile Association

This affiliation assures members of nation-wide service.
1,053 A. A. A. Clubs in United States.

Easy to look at

THERE'S always some favored one with a charm that's all her own. . . . And everywhere in the modern scene you'll see happy smokers breaking out fresh, fragrant packs of Camels . . . a *natural* choice too!

For the mildness of Camels is a charm that's all its own . . . a *natural* mildness that's a quality of choicest tobaccos. Don't confuse this fresh, fragrant mildness with the flatness or insipidness of "over-treated" tobacco. There's a delightful natural fragrance to Camels, too, a "bouquet" as distinctive as the fragrance of oriental flowers.

Here's to the delightful things of life! Have a Camel!

CAMELS

Easy to smoke

"EASY TO LISTEN TO"—CAMEL PLEASURE HOUR Wednesday evenings on N. B. C. network, WJZ and associated stations. Consult your local radio time table.

© 1930, R. J. Reynolds Tobacco Co., Winston-Salem, N. C.

43% AHEAD OF LAST OCTOBER

Here's something to think about when you plan advertising for 1931

TODAY True Story magazine is enjoying the greatest prosperity in its history.

The October, 1930, issue, just off the press, is the largest ever published.

In advertising revenue it is 43% ahead of the same month one year ago.

In pages of advertising it is 33% ahead of last year.

Newsstand sales for the first six months of 1930 are the largest in its history.

The July issue (latest issue for which complete figures are available) shows an increase of 145,000 copies over last July.

The public pays more than $500,000 over the newsstands each month to read True Story.

This is more money than the public pays for any single issue of any other magazine in the world.

It is twice as much money as the public pays for any other magazine *at the newsstand.*

It is more than the public pays at the newsstand for the other six major women's magazines combined.

Isn't it quite obvious, from such figures as these, that the leading advertisers of America know their business when they buy True Story Magazine circulation?

They know that this circulation is alive, active, able to buy at the moment True Story goes into more than two million homes.

They know that the people who pay 25¢ apiece—to the tune of more than a half million dollars total per issue—have money to spend—extra money—right at the moment the magazine appears on the newsstands.

A market that no other magazine reaches

More than this, these advertisers know that there is no other way under the sun of reaching this group of buyers through magazines for the same low cost.

Four of the leading weekly magazines combined would reach less than 24% of them.*

The six other leading women's magazines combined would reach only 18% of them—and 78% of True Story readers are housewives.*

What is the measure of this mighty market, almost untapped by other magazine circulation?

One third of True Story's readers own their homes.*

Over 97% live in homes wired for electricity.*

Almost half of them own radios—more than half have automobiles.*

According to figures compiled in April of the present year,* their combined annual buying power is almost 5 billion dollars, of which a good 2 billion is spent for food alone.

Here is a generous slice of the market where volume buying occurs—the kind of people who consistently buy 55% of all retail merchandise sold in this country—the folks you must reach and sell if 1931 quotas are to be met and 1931 dividends paid.

It is today a tried and tested market—a tried and tested magazine. We can submit no better proof than the who's who of full page advertisers in the record-breaking October issue.

Advertisers who want to make their 1931 expenditures reach the farthest and who must make every dollar bring the surest returns, are invited to weigh these facts carefully when they prepare their 1931 lists.

Full page advertisers in OCTOBER TRUE STORY

Armand Powder	Listerine (toothpaste)
Aunt Jemima	Lucky Strike Cigarettes
Camel Cigarettes	Lux
Chase & Sanborn's Coffee (2 pp.)	Lux Toilet Soap
	National Bellas Hess Co.
Chesterfield (2 pp.)	Old Dutch Cleanser
Colgate's Dental Cream	Old Gold Cigarettes
Crosley Radio	Palmolive
Cutex	Pepsodent
Eagle Brand Milk	Philco Radio
Ex-Lax	Pompeian
Fleischmann's Yeast (2 pp.)	Pond's Cleansing Tissues
Ford	Pond's Extract Company
Grape-Nuts	Postum
Hoover Cleaner	Quaker Oats
Ipana Toothpaste	Rigand
Jell-O	Rinso
Johnson & Johnson	Royal Baking Powder
Kellogg's	Royal Gelatin
Kiss-proof	Seventeen (toiletries)
The Laundry Owners National Association	Spud Cigarette
	Vaseline
Life Savers	Veldown
Listerine	Wrigley's

As well as such 2-column advertisers as:

Banana Growers Association, Borden's, Chermay, Cleanliness Institute, Cocomalt, Diamond Dyes, Dr. Lyon's Tooth Powder, Fels Naptha, Gold Dust, Hind's Cream, Jocur, Johnson's Wax, Kalamazoo Store, Karo, Kleenex, Knox Gelatine, Kotex, Linit, Lux, Mennen's, Minute Oat Flakes, Mulsified Cocoanut Oil Shampoo, Odorono, Ovaltine, Pebeco, Post Bran Flakes, Princess Pat, Pro-phy-lac-tic Brushes, Sears Roebuck, Selby Shoe, Singer, Squibb's, Tangee, Tek, Vantine, Wheatena and others to the total of 100 pages.

★SOURCE: *Analysis of the circulation of True Story, made for the Association of National Advertisers, Inc., by Daniel Starch, Ph. D., and dated April 15, 1930*

TRUE STORY

THE LARGEST NEWS DEALER SALE IN THE WORLD

PART T
SPOR
MARKE

CUBS

MITCH

GRIMES SK
IN 7TH INNING
SLIPPERY D

Only 20,000 W
Battle.

BY WESTBROOK PEG
[Copyright: 1930: By The Chicago
New York, Sept. 9.—With
juice-elm pitchers dealing 'em
arm, sor
slippe
Giants
Cardinal
after
gaged i
game o
describe
cial, wh
ened the
in the u
of the
leagu
creaked
pair of
shoes.

CLARENCE MITCHELL.

Clarence
ell, a g
low old
stands
of 40 summers, astonished al
at the Polo grounds by pit
nine innings for the Giants
ing the Cardinals to seven h
3 to 1 defeat.

This whoaed up the Car
their impetuous rush for t
pionship and the National
share of the world series m
created the utmost confusio
the buyers who still don't k
which boys to approach w
ness propositions and guara
ing to do with world seri
for the press and testimo
haberdashery and other war

Only 20,000 in Stand

The members of both bat
the strangely meager crow
more than 20,000 patrons in
divided their attention bet
proceedings on the field an
ings on the score board, w
sluggish numerals slowly un
story of the Cubs' defeat in

The day's results in the N
sector, where all four compe
the championship were emb
two bat-fields, left the Cubs
and one-half games ahead of
dinals and the Cardinals but
of a point ahead of the Rob
Giants closed the afternoon
place, but only three game
first place, and the patrons
over the curbs and rebounde
street cars and taxis in th
outside the park as they left
doing sums in deep preoccup

The other juice-elm pitchi
day was Burleigh Grimes, t
nomad of the National lea
once served a spell with t
firm himself, but bobs arou
that he generally has to p
read the label on his shirt
recollect just what bat-club
mand his devotion at a gi
Today he was Grimes of the
and he performed huge lab
professional profit of nothin

Grimes Serves Seven In

Seven innings he strove o
dusty rise of ground, and it
right to say that his service
the alley leaking and splatt
a prize fighter's sponge, alth
a fact, such intimate observ
not to be made with the
from where the customers
modern yards. The only thi
this Mitchell, a left hander
Grimes, a right hander, are
last four remaining pitche
game who are licensed to
the baseball with dabs of
of the slippery elm to m
eccentric loops and bends.

They would raise their
pitching gloves to their feat
ing mysteriously through t
thereof, and masking the
going on behind, and some
would dab the ball and some
would only pretend to do
tween the dabbing and the
suggestion, they managed
their opponents pretty
awed and performed an old
ing contest.

Grimes had allowed onl
when he yielded to a pinch
the name of Puc-
cinelli in the first
half of the eighth
and was followed
by a party intro-
duced as Lindsey,
who pitched the
eighth. Grimes'
offerings weren't
hit safely at all
until the fourth,
when Bill Terry
wasted a double
on the autumn
air, and his sec-
ond concession to
the prowess of the
home boys was
another double in
the fifth, Travis
Jackson officiating.

BURLEIG

Slips Out of Trouble In

In the third inning Gri
himself pursued by varmint
runners on first and seco
body out, what did he do
himself a tree and climb u
son had walked and the n
found two runners in
owing to a bad throw by J
Jay, who tossed wild to

[Continued on page 23,

PART TWO
SPORTS
MARKETS

Chicago Daily Tribune

THE WORLD'S GREATEST NEWSPAPER

The Tribune's Telephone Number Is
Superior 0100
Now Is the Time to Find Your New Apartment in Tribune Want Ads!

WEDNESDAY, SEPTEMBER 10, 1930. *** 21

CUBS LOSE TO ROBINS, 3-0; RETAIN 2½ GAME LEAD

MITCHELL STOPS CARDINALS' RUSH; GIANTS WIN, 2 TO 1

GRIMES SKIDS IN 7TH INNING OF SLIPPERY DUEL

Only 20,000 Watch Battle.

BY WESTBROOK PEGLER.

[Copyright: 1930: By The Chicago Tribune.]

New York, Sept. 9.—With two old juice-elm pitchers dealing 'em off the arm, sopping and slippery, the Giants and the Cardinals this afternoon engaged in a bat game of the kind described as crucial, which tightened the tension in the upper half of the National league so it creaked like a pair of Sunday shoes.

CLARENCE MITCHELL.

Clarence Mitchell, a gaunt, sallow old man who stands convicted of 40 summers, astonished all present at the Polo grounds by pitching all nine innings for the Giants and holding the Cardinals to seven hits and a 2 to 1 defeat.

This whoked up the Cardinals in their impetuous rush for the championship and the National league share of the world series money, and created the utmost confusion among the buyers who still don't know just which boys to approach with business propositions and guarantees having to do with world series essays for the press and testimonials for haberdashery and other wares.

Only 20,000 in Stands.

The members of both bat-clubs and the strangely meager crowd of no more than 20,000 patrons in the park divided their attention between the proceedings on the field and the tidings on the score board, where the sluggish numerals slowly unfolded the story of the Cubs' defeat in Brooklyn.

The day's results in the New York sector, where all four competitors for the championship were embroiled on two bat-fields, left the Cubs only two and one-half games ahead of the Cardinals and the Cardinals but a fraction of a point ahead of the Robins. The Giants closed the afternoon in fourth place, but only three games out of first place, and the patrons stumbled over the curbs and rebounded off the street cars and taxis in the streets outside the park as they left the place doing sums in deep preoccupation.

The other juice-elm pitcher of the day was Burleigh Grimes, that beefy nomad of the National league, who once served a spell with the Giant firm himself, but bobs around so fast that he generally has to pause and read the label on his shirt front to recollect just what bat-club does command his devotion at a given time. Today he was Grimes of the Cardinals and he performed huge labors for a professional profit of nothing, net.

Grimes Serves Seven Innings.

Seven innings he strove on the little dusty rise of ground, and it seems all right to say that his service came up the alley leaking and spluttering like a prize fighter's sponge, although, for a fact, such intimate observations are not to be made with the naked eye from where the customers sit in the modern yards. The only thing is that this Mitchell, a left hander, and this Grimes, a right hander, are two of the last four remaining pitchers in the game who are licensed to slobber up the baseball with dabs of the juice of the slippery elm to make it do eccentric loops and bends.

They would raise their big, oily pitching gloves to their features, peering mysteriously through the fingers thereof, and masking the processes going on behind, and sometimes they would dab the ball and sometimes they would only pretend to do so, but between the dabbing and the power of suggestion, they managed to keep their opponents pretty thoroughly awed and performed an old style pitching contest.

Grimes had allowed only six hits when he yielded to a pinch batter by the name of Puccinelli in the first half of the eighth and was followed by a party introduced as Lindsey, who pitched the eighth. Grimes' offerings weren't hit safely at all until the fourth, when Bill Terry wasted a double on the autumn air, and his second concession to the prowess of the home boys was another double in the fifth, Travis Jackson officiating.

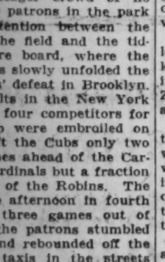

BURLEIGH GRIMES.

Slips Out of Trouble in Third.

In the third inning Grimes found himself pursued by varmints, but, with runners on first and second and nobody out, what did he do but grow himself a tree and climb up it. Jackson had walked and the next minute found two runners in circulation owing to a bad throw by Jim Bottomley, who tossed wild to second, in

[Continued on page 23, column 5]

THE GUMPS—OCTOBER 1ST

OCT 1ST -
WE LOSE OUR DEAR UNCLE BIM
OCT. 1ST. - BIM - WILL BE MINE FOREVER
OCT. 1ST - HEAVEN EYES WILL BE MINE FOREVER
SIDNEY SMITH
AND SIX MONTHS AFTER OCT. 1ST - IS WHEN I COLLECT - RING OUT WILD BELLS! 400% LOVE - BAH!
Reg. U. S. Pat. Off.: Copyright, 1930, by The Chicago Tribune.
and six months after the day of my marriage I personally pay said Bimbo A. Gump the sum of $840,801.00 I owned at 400%
SHE OWES SCOOGE NOW - $840,801.00
THINK OF IT?
PONDER OVER IT -
AND JUST STARTING IN TO DO THE REAL SHOPPING FOR THE BIG EVENT -
WHAT WILL SHE OWE OCT. 1ST?

Waners Tell Cubs How to Win Pennant

BY ARCH WARD.

The pennant chances of the Cubs this morning call for the urgent services of a pulmotor. There still is hope, but there must be improvement in hitting. The Waner brothers are the boys who can save the pennant for Chicago. Why not hire them to write a series of three articles on how to develop a batting eye?

The first piece would go something like this:

"When we were youngsters in Oklahoma we played ball back of the barn with corn cobs for balls and broomsticks for bats. Now if you ever have thrown a corn cob you know it takes giddy hops and curves. Anybody who can hit one with a broomstick has developed an unusual batting eye.

"This may sound silly to major league players, but practice of this kind makes a ball, as they throw it in the big leagues, look like the Graf Zeppelin. That is why we just laugh and keep our secret.

"Now that we have done our share to wreck Chicago's flag hopes, we are willing to make restitution. After all, we can't win the championship and it would be better to have a western club come out on top than it would to have the Robins or Giants grab the title.

"We suggest that McCarthy buy a bushel of corn cobs from a feed store on Broadway and swipe a few broom sticks out of the hotel and go to work on the vacant lots for two hours every morning. After three days of this practice he will have a team of Waners."

Carnera and the Commission.

It appears that Chicago is not to be deprived of another opportunity to see Primo Carnera after all. He will show his knuckles at the Stadium Sept. 17 in a bout with Jack Gross.

When Mique Malloy was striving to match the Italian with Jack Sharkey the Illinois boxing commission gave him to understand that Mr. Leon See, Primo's manager, would not be permitted to attend his fighter. There also was the matter of lifting Carnera's suspension in California.

The California ring board last week denied Carnera's plea for reinstatement. But now it seems that the Illinois commission was only fooling, for Primo's bout with Gross has been sanctioned nevertheless.

Mr. See also will be included in the Carnera retinue, it is reported. He expects to be issued an interpreter's license.

Try to interpret that!

Tilden's Big Chance.

Bill Tilden has a chance to win new honors in tennis, strange as it sounds. The most colorful net man of all time this week may become the first eight time national champion in the sport's history.

Although his 38 year old legs no longer carry the spring of youth, Tilden should sweep aside all opposition in the national championships at Forest Hills. Two of his most formidable rivals, Jean Borotra of Paris and George Lott of Chicago, already have been eliminated.

Two other players, Richard Sears and Bill Larned, won seven national titles. Sears first won the crown at Newport in 1881 and repeated his success for six straight years. Larned, who came along ten years later, is dead. He won the national tournament in 1901, but was defeated in 1902 by H. L. Doherty of England. Larned came back in 1907 and won the next five championship meets.

Jamestown at 3-1 for $125,000 Race Saturday

New York, Sept. 9.—[Special.]—George D. Widener's Jamestown is the future book favorite for the $125,000 Futurity Saturday at Belmont. Coley Madden is quoting the winner of four stakes at Saratoga Springs at 3 to 1. H. P. Whitney's Equipoise is held at 7 to 2, a strong second choice, while some of the other contenders are quoted as follows:

Epithet, 5 to 1; Surf Board, 7 to 1; Novelist, 7 to 1; Mate, 8 to 1; High Day, 15 to 1, and Baba Kenny, 15 to 1. Mrs. J. D. Hertz's Risque is held at 20 to 1, a generous price, while the others range from 30 to 1 to 200 to 1.

BRITONS, YANKS CLASH IN SECOND POLO TILT TODAY

No Change to Be Made in Either Lineup.

BY TOM PETTEY.

[Chicago Tribune Press Service.]

New York, Sept. 9.—[Special.]—America will ride against Great Britain tomorrow at Meadow Brook club in the second and perhaps deciding international polo game. The two teams will line up exactly as they did last Saturday, when the Americans won, 10 to 5.

Official confirmation of THE TRIBUNE story that there would be no tinkering with the makeup of either team came late this afternoon, when Capt. Charles E. Tremayne, speaking for the British players, said they had decided to enter the match with their original team and trust to the experience the players had gained in the opening game. A. Charles Schwartz, spokesman for the defense committee of the United States Polo association, said the American lineup would not be changed.

Expect Smaller Crowd.

Another great crowd will fill the grandstands at International field, but the overflow is not expected to be as large as that of the first game, when 50,000 persons, the biggest crowd that ever saw a polo match, poured into Meadow Brook.

The United States team is not anticipating an easier second match. Tradition of international polo points to an even more closely fought game. The second game, in every series since the war, has brought out the hardest playing.

The British team this year is a harder riding, harder hitting organization than that of 1924, or 1927. It is made up of players who have adopted the American style of fast, bumping, slashing polo, and if the British can reach their top form, as they confidently hope to, there is a chance of a British victory, necessitating a third and final game next Saturday.

In the first match it was not possible to compare the British as a team adversely with their opponents until after the sixth period. The difference between the Americans and the British was the difference between their No. 1's. Eric Pedley for the Americans was invincible. Gerald Balding for the British was their weakest spot.

Ride on Par with Americans.

Lewis Lacey, the veteran internationalist from the Argentine; Capt. Pat Roark, the Irishman who rides as hard as any American, and the towering Lieut. Humphrey have demonstrated their ability to ride shoulder to shoulder with their United States rivals.

Tommy Hitchcock should reach the heights his ten goal rating entitles him to tomorrow, unless he again decides to sacrifice individual brilliancy for team work. Pedley, the most accurate goal shooter international polo ever has seen, may roll up an even larger score than he did Saturday, for with a bit of luck he would have had eight goals instead of five in that game. One of his shots missed by inches, the goal post turned another, and a horse's hoof deflected a third.

Guest Hits Long Ball.

Winston Guest, son of a British father, hits a polo ball as hard and as far as any man in the game. He was reaching his peak toward the close of the first match, and Earle Hopping, "little Earle" they call him. Hopping, "little Earle" they call him, not because of his size, for he is a big fellow, but to distinguish him from his polo playing father, burned the turf last Saturday.

Guest summed up Hopping's game in a sentence last Saturday night. Heading for the shower, the big American back grinned as he shouted to a friend:

"Little Earle—gee, didn't he play a game!"

The lineup tomorrow:

GREAT BRITAIN.		UNITED STATES.
Gerald Balding	No. 1	Eric Pedley
Lewis Lacey	No. 2	E. A. Hopping
Capt. C. Roark	No. 3	C. Hitchcock Jr.
H. Guinness	Back	W. Guest

Sarazen Forced to Last Green in National Pro Golf Meet

Flushing, N. Y., Sept. 9.—[Special.]—A heretofore unnoticed professional named Charles Schneider, who is located at the Pennsylvania Athletic club, today fell a tee short of fame at the Fresh Meadow Country club.

HARRY COOPER.

In the first round of match play in the National Professional Golf association championship Schneider came within an ace of eliminating Gene Sarazen, home club pro, recent winner of the western open and two time holder of the professional golf title.

Trailing Sarazen by three holes at the 19th, young Schneider, whose tournament experience is almost nil, caught the doughty little Gene before the 27th, forged ahead with only five holes left to play and then let go a bad drive that finished up in a hedge paralleling the No. 15 fairway. After taking two ineffectual whacks at the ball and getting nowhere to speak of, Schneider conceded the hole, giving Sarazen the opening which he was not slow to grasp. Even then the match went right to the end and in order to win by 1 up Gene had to play two of the grandest recovery shots from the rough that he ever played in his life.

Cooper and Smith Win.

Theirs was only one of the exciting encounters that took place when the professionals began to battle at match play for the title now held by Leo Diegel.

Two that stood out, both from the standpoint of the golf that was played and the fame of the players, were the ones between Harry Cooper and Bill Mehlhorn and Billy Burke and Horton Smith. Both matches went to the thirty-fifth green, with victory perching on the shoulders of Cooper and Smith but not without bitter fights.

Diegel, Tommy Armour, Densmore Shute, Johnny Farrell, and Joe Kirkwood were the men who were given opportunities to take things easy. Diegel, meeting young Henry Ciuci when the young Connecticut professional was sadly off his stride, had his opponent 7 down at the end of the first eighteen holes and eventually won by 8 and 7, Ciuci playing a far better brand of golf in the afternoon but waiting too long to produce it.

Armour Crushes Hackney.

Armour, winner of the Canadian open championship this year and a former national open champion, led Dave Hackney of Lowell, Mass., by seven holes with a sparkling round of 70 in the morning and brought the match to a finish on the eighth hole in the afternoon, the score being 11 and 10.

It remained for Al Espinosa, the man who tied Bobby Jones for the national open championship last year and lived to regret it afterward, to stage the one real comeback of the day. Four down to Mark Fry, one of the coast professionals, at the noon hour, Espinosa managed to win out 2 and 1.

Summaries follow:

Densmore Shute, Columbus, O., beat Joe Frank, Kenosha, Wis., 8 and 6.

Al Watrous, Detroit, beat Eric Seavall, Culver City, Cal., 3 and 1.

Harold Samson, Burlingame, Cal., beat Clarence Ershman, Philadelphia, 4 and 3.

Charles Lacey, Philadelphia, beat Charles Guest, Pontiac, Mich., 3 and 2.

Joe Kirkwood, Philadelphia, beat Gunnard Johnson, St. Paul, 8 and 7.

Johnny Farrell, New York, beat Norman Smith, Yakima, Wash., 7 and 5.

Al Espinosa, Chicago, beat Mark Fry, Oakland, Cal., 2 and 1.

Jock Collins, Dayton, O., beat Johnny Golden, Noroton, Conn., 5 and 4.

Laurie Ayton, Evanston, Ill., beat Early Fry, Alameda, Cal., 4 and 3.

Bob Shave, Cleveland, O., beat Joseph Kenney, Sylvania, O., 1 up.

Bob Crowley, Haverill, Mass., beat Wilfred Cox, Brooklyn, N. Y., 4 and 3.

Harry Cooper, Chicago, beat Bill Mehlhorn, Persacola, Fla., 2 and 1.

Tommy Armour, Detroit, beat Dave Hackney, Lowell, Mass., 11 and 10.

Leo Diegel, New York, beat Henry Ciuci, Stratford, Conn., 8 and 7.

Horton Smith, New York, beat Billy Burke, Greenwich, Coun., 2 and 1.

Gene Sarazen, Flushing, L. I., beat Charles Schneider, Philadelphia, 1 up.

Here Are Tips for Passers in Tribune Football Contest

Many of the boys who have entered THE TRIBUNE'S forward passing and drop kicking contests Saturday morning Sept. 20 have reported they are practicing each day. Such efforts are worth while for the winners of the city finals, which will be conducted Sept. 27 at Mills' stadium, will be THE TRIBUNE'S guests at a college football game.

These lads seem to be concentrating on forward passing. One reason, of course, is that a target may be set up in any vacant lot. Goal posts are necessary for drop kicking. Although it is possible to practice without the goal, it doesn't have the same thrill.

15 Yards for Youngsters.

Boys 14 and under will forward pass 15 yards at a three foot target. The older group throws from a distance of 20 yards. Each contestant has five trials.

Best results in forward passing are secured by gripping the ball near the end with fingers wide spread and utilizing the seams on the football as an aid to the grip. However, younger boys frequently do not have large enough hands to grip the ball. They must balance the ball on the palm and throw with a side arm motion.

The ball thrown with a tight grip is tossed with a forearm movement for short distances. It is more accurate than a fuller and freer movement of the arm. Stand sideways like a baseball pitcher. Bring the ball back so that the rear point of the ball is back of your right ear. Keep the right elbow down as much as possible and balance your throwing stance with extension of your left arm much as a shot putter does.

Step Forward, Throw.

Throw the ball as you step forward on your left foot and follow through with another step forward on your right foot. This insures an easy smooth rhythm. Release the ball from the ends of your fingers as you bring your arm forward and it will spiral naturally.

Entries close for the seven preliminary contests next Monday. Choose the most convenient location and mail your entry immediately. The sectional contests will be held at Bessemer park, Washington park, Douglas park, Mills' stadium, Kelvyn park,

FOOTBALL CONTEST BLANK

Check the section in which you will compete in The Tribune's drop kicking and forward passing contests, Saturday morning, Sept. 20. Print name and age in pencil. There are two age divisions: boys 14 and under, boys 15 to 19 inclusive.

Name .....

Age .....

Bessemer Park .....

Washington Park .....

Douglas Park .....

Mills' Stadium .....

Kelvyn Park .....

De Paul Univ. Field .....

Loyola Univ. Field .....

Mail your entry to Football Contest Editor, Chicago Tribune, Chicago, Ill. Entries close Monday, Sept. 15.

CARAWAY GIVES BOSTON 5 HITS; SOX WIN, 10-1

Lone Red Sox Run Is a Gift.

19 Hits, One Pat

BOSTON.	AB	R	H	P	A	CHICAGO.	AB	R	H	P	A
Oliver,cf	4	0	1	5	0	Mull'vy,ss	6	2	1	0	3
Scarritt,lf	4	0	1	3	0	Cissell,2b	6	0	2	4	2
Regan,2b	3	0	1	3	1	Reyn'ds,lf	5	2	3	2	0
Webb,rf	4	0	0	0	0	Jolley,rf	5	1	2	1	0
Reeves,3b	2	0	0	0	1	Watw'd,1b	5	2	3	9	0
R'thr'k,3b	2	0	0	0	2	Barnes,cf	5	2	4	5	0
Swee'y,1b	3	1	1	9	0	Kamm,3b	3	0	0	1	4
Rhyne,ss	3	0	0	2	2	Crouse,c	3	2	2	5	0
Connolly,c	2	0	0	2	0	Caraway,p	5	1	2	0	1
Russell,p	2	0	0	0	2						
Smith,p	1	0	1	0	1						
	30	1	5	24	9		43	10	19	27	10

Boston	000	010	000— 1
Chicago	103	040	02*—10

Errors—Regan, Cissell, Crouse. Two base hits—Crouse, Cissell, Regan. Three base hits—Reynolds, Barnes. Stolen bases—Reynolds, Sweeney, Barnes. Sacrifices—Kamm, Connolly. Double plays—Mulleavy to Cissell to Watwood; Kamm to Cissell to Watwood. Bases on balls—Russell, 1; Smith, 2; Caraway, 2. Struck out—Smith, 1; Caraway, 4. Hits—Russell, 13 in 4 1-3 innings; Smith, 6 in 3 2-3. Losing pitcher—Russell. Umpires—Nallin and Campbell. Time—1:51.

BY IRVING VAUGHAN.

The White Sox encountered no complications yesterday when they met up with the tail end but bothersome Red Hose from Boston. Because Cecil Pat Caraway showed the effectiveness which has made him one of the outstanding yearlings of the season, the eastern boys were not permitted any liberties with their sticks. On the other hand, the White Sox put on an attack that was almost a record breaker for them, and this, with Caraway's labors, brought about a final score of 10 to 1.

Caraway allowed only five hits, none of which figured in the lone run that denied him the added pleasure of a shutout. Against this portion of five safeties the Chicago boys countered with nineteen, most of them pleasingly bunched for scoring purposes.

Three Hits in First.

The Chicago Sox expended a lot of energy to get one run in the first inning. Cissell singled with one out and was forced by Reynolds, who stole second. A hit by Jolley sent Reynolds home. Watwood then delivered the third single of the chapter, Jolley taking third, but Barnes was unable to drive either man home.

The idea of scoring three times in the third originated with Reynolds. He crashed a triple to right after Cissell had been retired. He romped in on Jolley's single. Watwood singled and Jolley hustled to third, from where he counted on Barnes' hit. Kamm flied out, after which Crouse aimed a single past short, Watwood going home.

Even Caraway took a hand in the blasting which removed Russell from the scene and made the verdict safe for the Chicagoans with four more tallies in the fifth. This little rumpus got going with Watwood's single. Barnes tripled to right center and Watwood counted. Kamm neglected to hit, but Crouse followed with a double, Barnes scoring. A hit by Caraway moved Crouse to the plate. This was where Russell headed for the exit, his place being taken by Smith, who managed to end the round after a two bagger by Cissell had driven in Caraway.

Faber Choice Today.

Caraway's second display of hitting prowess at the right moment happened in the eighth. Barnes singled and stole second just before Kamm's infield roller made the second out. Crouse walked, whereupon Caraway lined a single to right, Barnes scoring and Crouse dashing to third. Crouse strolled to the plate on a safe whack by Mulleavy.

Faber will try to amuse the Boston fellows today, MacFayden will oppose him.

Here Are Ifs in National League Race

When New York's dual entry in the National league pennant race thumped the Cubs and the St. Louis Cardinals yesterday they tangled up the standings to such an extent that it may take a week to settle the four teams back into their proper niches, even if they all pursue a consistent course of winning or losing. The Brooklyn and New York victories left Chicago still two and a half games ahead of the second place Cardinals, but they pulled the fourth place Giants within three games of the top and sent the Robins into a theoretical tie for second place.

If the Cubs win today and the Giants beat the Cardinals, New York would leap into second place and the Cards and the Robins would slide to third and fourth with this standing:

	W.	L.	Pct.
Chicago	81	57	.587
New York	78	60	.565
St. Louis	77	60	.562
Brooklyn	78	61	.561

If both the Cubs and the Cardinals win, the Cards will stay two and a half games to the rear of first place, with this standing:

	W.	L.	Pct.
Chicago	81	57	.587
St. Louis	78	59	.569
Brooklyn	78	61	.561
New York	77	61	.558

A defeat for the Cubs and a Cardinal victory, however, would bring both St. Louis and Brooklyn within a game and a half of the top, while the Giants still would be only three games behind in fourth place, in this order:

	W.	L.	Pct.
Chicago	80	58	.580
St. Louis	78	59	.569
Brooklyn	79	60	.568
New York	77	61	.558

On the other hand, if the Robins beat the Cubs again today and the Giants win, the Cubs will still be only a game and a half in front, with Brooklyn in second place. The pennant march then would line up like this:

	W.	L.	Pct.
Chicago	80	58	.580
Brooklyn	79	60	.568
New York	78	60	.565
St. Louis	77	60	.562

Thus, as far as the Cubs are concerned, it doesn't make much difference who loses, just so it isn't the Cubs. Today's game between the Cardinals and the Giants looks like a toss-up, with Wild Bill Hallahan slated to pitch for St. Louis, while Bill Walker will probable be the Giants' selection.

Manager McCarthy expects to start out today on the project of smassing a total of 90 games won, which the Chicagoans figure should be enough to clinch the pennant. To do that they must win 10 of their remaining 17 games. The Cards then would have to win 14 of 18, the Robins 13 of 16, and the Giants 14 of 17 remaining games to pass the champions. The standing then would be:

	W.	L.	Pct.
Cardinals	91	63	.591
Robins	91	63	.591
Giants	91	63	.591
Cubs	90	64	.587

MAJOR LEAGUES

NATIONAL LEAGUE.

	W.	L.	Pct.		W.	L.	Pct.
CHICAGO	80	57	.584	Pitts'gh	71	65	.522
St. Louis	77	59	.566	Boston	64	75	.460
Brooklyn	78	60	.565	Cinc'nati	55	79	.410
New York	77	60	.562	Phil'phia	45	92	.328

YESTERDAY'S RESULTS.

Brooklyn	3;	Chicago	0
Philadelphia	8;	Cincinnati	0
New York	2;	St. Louis	1
Boston-Pittsburgh not scheduled.			

GAMES TODAY.

Chicago at Brooklyn. St. Louis at N. York.
Pittsburgh at Boston. Cincinnati at Phila.

AMERICAN LEAGUE.

	W.	L.	Pct.		W.	L.	Pct.
Philadel'a	94	46	.671	Detroit	66	72	.478
Wash'g'n	86	51	.628	CHICAGO	64	83	.394
New York	78	59	.569	St. Louis	54	84	.391
Cleveland	75	66	.532	Boston	45	91	.331

YESTERDAY'S RESULTS.

Chicago	10;	Boston	1
Philadelphia	3;	Detroit	1
New York	8;	Cleveland	4
Washington	8;	St. Louis	4
[12 innings.]			

GAMES TODAY.

Boston at Chicago. Philadel. at Detroit.
Washington at St. L. N. York at Cleveland.

PHELPS HOLDS CHAMPS TO FOUR SINGLES, DOUBLE

Herman Clouts 31st Homer in 8th.

Whitewashed

CHICAGO.	AB	R	H	P	A	BROOKLYN.	AB	R	H	P	A
Blair,2b	3	0	0	3	1	Fred'ck,cf	4	1	3	1	0
English,ss	4	0	1	2	2	Gilbert,3b	3	1	0	1	3
Cuyler,rf	2	0	0	3	1	Herman,rf	4	1	2	2	0
Wilson,cf	4	0	2	1	0	Wright,ss	3	0	1	2	2
Steph'n,lf	4	0	0	2	0	Bis'tte,1b	3	0	0	10	2
Kelly,1b	4	0	1	5	0	Bressler,lf	3	0	0	3	0
Hartnett,c	4	0	0	7	0	Finn,2b	3	0	1	3	2
Bell,3b	3	0	0	1	4	Lopez,c	3	0	0	4	0
Malone,p	3	0	1	0	2	Phelps,p	3	0	0	1	3
	31	0	5	24	10		29	3	7	27	12

Chicago	000	000	000—0
Brooklyn	100	000	02*—3

Errors—English, Frederick. Two base hit—Wilson. Three base hit—Frederick. Home run—Herman. Sacrifice—Cuyler. Double plays—Cuyler to Kelly; Bell to Blair; English to Blair to Kelly. Bases on balls—Malone, 3; Phelps, 2. Struck out—Malone, 4; Phelps, 3. Umpires—Pfirman, Rigler and Moran. Time—1:40.

BY EDWARD BURNS.

[Chicago Tribune Press Service.]

(Picture on back page.)

Brooklyn, N. Y., Sept. 9.—The Brooklyn Robins, who were supposed on precedent to curl up and collapse at the sight of the Cubs, didn't tremble a nickel's worth this afternoon. Instead they splattered whitewash all over the once proud champions, accomplishing a handsome, well deserved victory, 3 to 0. And now you can put the first division of the National league under your new fall bonnet.

PAT MALONE.

The Robins made enough to win in the very first inning, but just to show they weren't a bit scared of their old bugbears they acquired two insurance runs in the eighth, these coming across as a result of Johnny Frederick's single and Babe Herman's 31st homer.

Phelps Gives Only 5 Hits.

Babe Phelps was the big boss of the show. He allowed only five hits, no two in the same inning. Hack Wilson made a double to start the second inning, English singled with one out in the sixth, Kelly singled with one out in the seventh, Malone led off the eighth with a single, and Wilson led off the ninth with a single. Woody English was the only Cub to get to third, and Hack the only other one who reached second.

After the day's doings the Cubs still led the league by 2½ games. The Cardinals and Robins are in a tie for second place in games won and lost, although the Cards are leading the Robins by one percentage point. The Giants are only a half game back of the Cards and Robins, in fourth place.

The tragedy today was the seventh defeat the Cubs have suffered in the last ten days and the sixth out of twenty they have dropped to the Robins this season.

Root vs. Luque Today.

Tomorrow the Chicagoans will play their semi-final of the year against the Robins, with Root pitted against Adolfo Luque, while across the bridge the other pennant contenders will be battling each other at the Polo grounds.

If the Cubs lose tomorrow, goodness forbid, it will be possible for them to drop within 2½ games of fourth place, this being based on the possibility that the Giants again whip the Cardinals. Taking a brighter outlook, if the Cubs beat the Robins and the Giants beat the Cardinals, the Giants will move up from fourth to second, but will continue three games back of the Cubs.

Now to get back to the cruel fashion in which Pat Malone lost a seven hit ball game:

Allah was indeed kind to the Chicago defense in the first four innings, mostly because of double plays that came in the second, third, and fourth innings.

Kelly Helps Out.

After the first three Cubs of the game had failed to get the ball out of the infield, Frederick stepped up and smacked Malone's first pitch for a triple to right center. Gilbert then grounded to Malone and Frederick was trapped between third and home, Gilbert reaching second during the run-down.

BABE HERMAN.

Herman grounded to Bell, who made a bad throw to first, but the putout was accomplished through some clever work by Kelly. Gilbert went to third on the play. Wright took a cut at the ball but it was just a topped dribbler toward third, too slow for Bell to capture in time for a play. Gilbert scoring and Wright landing on first. Bis-

[Continued on page 23, column 4.]

ATHLETICS KEEP GIRLS FIT DURING WORKING HOURS

Western Electric Sports Aid Morale.

There's at least one woman in Chicago who has a bigger job than the mother of a large family. Her name is Blanche Popelka, and under her wing she has 5,000 grownup children—all of them girls. It's up to Miss Popelka to make them forget the hours during which they make telephones in the Western Electric company's Hawthorne works and help them to get some fun out of their leisure time.

Many young ladies who work as hard as these have forgotten how to play, but the program of baseball, tennis, track and field sports, clog dancing, horseback riding, bowling, volley ball, and horseshoe pitching is proving that working girls have just as much talent for sport as their sisters in college—and get just as much fun out of it.

Show Right Spirit.

They show the right spirit most of the time in spite of an occasional flurry of hair pulling, but things are not always rosy. For instance, Miss Popelka came into the locker room one day after an unusually close baseball game and found one of the girls crying.

"Tsk, tsk," said Miss Popelka. "It's not good sportsmanship to cry because the other team won."

"I'm not crying because the other team won. I'm crying because we lost."

These Western Electric girls are making it plain that no men are needed to make their teams successful. Every coach and every umpire is a woman.

Helped Morale of Plant.

"Men do not understand women well enough to teach them sports," Miss Popelka said. "Women cannot play as hard as men and it is not beneficial to their health to try to come up to the standards and records set by men. They believed that we would be helpless on the athletic field without their guidance. But we've shown 'em.

"The girls are very enthusiastic about sports and the benefits resulting are worth all the expense they make for the company. The friendly competition is doing an incalculable amount of good for the morale of the plant.

"The girls organize their own teams and the more experienced ones are instructors for the beginners. In this way all are kept interested and busy out in the fresh air."

DEADLINE NEARS IN FINAL ROUND OF TRIBUNE GOLF

Contestants in THE TRIBUNE'S golf tournament have only a few more days to play their sixth and final round matches. All who fail to get their cards to THE TRIBUNE golf editor by next Monday will lose by default.

Results will be published day by day as they are received, so play your part of the match at your earliest opportunity and send in your score, as your adversary probably has played his round already and is wating to learn how he came out.

Additional sixth round results follow:

O. A. Ruter, 2718 West Grand avenue, beat K. L. Roth, 129 Woodside road, Riverside, 2 strokes.

M. T. Maurer, 6046 Kenwood avenue, beat Cherry Workman, 110 East 70th street, 3 strokes.

S. L. Goodfriend, 5225 Greenwood avenue, beat Roy Bender, 4 strokes.

H. Lideemann, 2188 West 109th st., tied A. B. Goodman, 323 North Ridgeland avenue, Oak Park.

J. C. Rodgers, 3344 West 61st place, beat R. W. Melser, 7613 South Shore drive, 1 stroke.

J. M. Coleman, 709 Maryland street, Gary, Ind., beat R. T. Chorley, 3347 Anthony avenue, 1 stroke.

A. F. Kniks, 6913 Michigan avenue, tied M. R. Rochberg, 6426 Harper avenue.

W. C. Draper, 6710 South Claremont avenue, beat S. H. Crowley, 6431 Wayne avenue, 1 stroke.

W. S. Mayer, 5839 Kenmore avenue, beat M. R. Spurgeon, 803 Lombard avenue, Oak Park, 4 strokes.

R. M. Comfort, 8304 Bishop street, beat Walter Carroll, 1261 Glenlake avenue, 4 strokes.

F. Bocek, Brookfield, beat J. G. Henderson, 2452 Hudson avenue, 4 strokes.

Milton Moses, 6251 Magnolia avenue, beat R. H. Johnson, 243 North Park avenue, Park Ridge, 2 strokes.

L. S. Soule, 1921 Pratt boulevard, tied John Volenec, 1913 South Cuyler avenue, Berwyn.

William Kipp, 2935 Grace street, beat L. Moulding, 4 strokes.

Paul Debolt, 6959 Paxton avenue, beat John Lelnka, 76 East 101st place, 1 stroke.

Paul Paiatti, Glencoe, beat Art Williams, 6148 West Gladys avenue, 1 stroke.

Judge Joseph Sabath beat Lee White, 6638 Mariwell avenue, 1 stroke.

S. Mosier, 5819 Glenwood avenue, beat Mathew Jirasek, 2343 South Oak Park avenue, Berwyn, 1 stroke.

Jerry Wedral beat John Milan, 4 strokes.

Stephan Lillis, 1401 North Linder avenue, beat Edison McEwen, 77 Dover street, La Grange, 1 stroke.

NORMAN KNOCKS OUT BERT QUINN IN FIRST ROUND

Edgar Norman, Norwegian light heavyweight, knocked out Bert Quinn of Honolulu last night in the first round of a scheduled 10 round bout at the Congress Arcade. A left hook to the jaw floored Quinn for the count. He weighed 170; Norman weighed 172.

In the semi-windup Pal Moore slapped and cuffed his way to an eight round decision over Bobby Allen. It was the fourth time they have met. In the other bouts Steve Hess beat Bobby Vernon in six rounds, Paul Schiffer was awarded a six round verdict over Harry Kid Roberts, and Mickey O'Shea outboxed Sig Hansen the four round opener.

Fight Cards

TOMORROW NIGHT,
AT BELLE PLAINE ARENA.

Billy Lehman vs. Andrew McGann.
Pete Verri vs. Joe Esposito.
Mickey Kuhn vs. George Turner.
Sutton Johnson vs. Leo Esserio.

AT AUBURN PARK A. C.

Lawrence Rago vs. Harry Koronzekis.
Walter Rasl vs. Tony Suite.
Joe Soriolo vs. Ed Vonzlowsky.
Sonny Sylvano vs. Eddie Garis.
Ray Burly vs. Johnny Hughes.
Steve Vurulis vs. Steve Rosina.
Sole Martin vs. Servano Pabis.
Benny Bog vs. Lynn Thompson.

SMITTY—ONLY A MOTHER WILL DO?

SAY, YOU MAY BE THE STENO BUT YOU AINT MY MOTHER
I PROMISED YOUR MA I'D TAKE CARE OF YOU SO GET IN YOUR PAJAMAS
AW, LEAVE A FELLA ALONE, WILLYA!
I GOTTA SAY MY PRAYERS LIKE I DO EVERY NIGHT
GOOD
--GOD BLESS EVERYBODY, AND PLEASE TELL THAT STENO TO BE HERSELF !!
Reg. U. S. Pat. Off.: Copyright, 1930, by The Chicago Tribune.

Canzoneri and Petrolle Wind Up Hard Drill

BY WILFRID SMITH.

Tony Canzoneri and Billy Petrolle finished boxing yesterday for their ten round fight tomorrow night at the Chicago Stadium. They will rest today with a small measure of limbering up exercises to keep them in top shape.

Petrolle weighed 136½ pounds yesterday and his manager, Jack Hurley, believes he will weigh in at 134 pounds. Tony Canzoneri probably will weigh 131 pounds.

Tony appeared to a better advantage yesterday at Barry's gym where he went four rounds against Eddie Speaks and Tiger Stewart, than he did Monday. He was more elusive and his punching was better timed.

"Tony was hitting harder," Speaks said after he left the ring to Tony and the colored Tiger. "But I took his on first. Monday I got second whack. I couldn't hit Tony with a right hand blow as easily as in our first workout."

We didn't ask Stewart what he thought about Tony's ability. It wasn't necessary, for he caught enough body blows in the first two minutes to make him close in and hold. When he couldn't stop the lithe Italian by hanging on his arms he grabbed at the ropes and wrestled.

Petrolle worked before an enthusiastic following at the Arcade. Jack Kane, a welterweight who has fought Petrolle four times in his own right, climbed into the ring for two rounds. Billy worked easily and crowded his man to the corners, where he hooked his left to the stomach and head, occasionally smashing a right to the jaw.

"Petrolle can beat Tony," Kane said in passing verdict on the fight. "His right carries more power than I like."

Kane knows, for in their last fight he was knocked out in the ninth round.

Frankie Frisco followed Kane into the ring. He lasted two rounds only because Petrolle was kind hearted.

Seven thousand dollars is the value the Stadium has set on Lomski and Levinsky. These big boys will be paid this sum to aim their knockout blows at each other tomorrow night for ten rounds. Levinsky will receive $3,000. Both have their followers, but it's said that many of the king's bodyguard don't care who tosses the knockout blow. They believe Levinsky would be as thrilling in defeat as when he hammers the other fellow.

Harry Fierro and Ernie Peters need no introduction. They occupy the third position on tomorow's card. The two bantamweights went six rounds to a draw last winter and the extra distance shold determine a victor this trip. The cocky Peters, whose Indian blood adds color to the stable of Italians and Jews managed by Sam Pian and Art Winch, has named himself the winner. Fierro has made no reply, although his manager, Frank Dane, has issued sanguinary bulletins.

Kid Francis, who meets Harry Forbes in an eight rounder, will show Chicago how he defeated Fidel Labarba in 20 rounds in Paris. Charley Retslaff, another heavy walloper, is matched with Pedro Lopez in the six round opening fight.

The Stadium is scaled to $80,00 in receipt if all the 22,000 seats are sold. indications yesterday were a crowd of 12,000 to 14,000 would see the show. The three preliminary fights cost $2,300. Petrolle will be paid 15 per cent, while Canzoneri will take 25 per cent.

Primo Carnera, who makes his final American appearance at the Stadium Sept. 17, will arrive tonight. The Italian will be quartered at the Southmoor and will commence training tomorrow at Roby speedway. Bill Duffy and Leon See, the touring representatives of Carnera's squad of managers, expect more business than the loop gymnasiums can accommodate. Hence the Indiana outdoor location.

Jack Gross, Carnera's opponent, also will arrive tomorrow with his handlers ready to practice his port side delivery.

Mique Malloy, the instigator of the Carnera business, announced jubilantly yesterday he had sold $2,000 worth of tickets.

$5.00
TO
DETROIT

Take a Greyhound Bus on your next trip. Finest equipment, easy riding, safe—dependable—economical.

Indianapolis	4.00	Cleveland	8.00
St. Louis	5.00	Pittsburgh	11.00
Cincinnati	6.75	New York	20.50
Omaha	11.00	*St. Paul	19.00
Denver	19.00	*Duluth	12.50

*Via Northland Greyhound
GREYHOUND BUS STATIONS
164 NO. STATE STREET
Wabash at Roosevelt Road
63rd and Stony Island
Phone Wabash 7700
Union Loop Bus Depot, Sherman Hotel
118 W. Randolph St. Phone Ran. 3700
OAK LEAVES SERVICE BUREAU, Oak Park
1140 Lake St. Phone Elm. 8200, Mar. 8200
For party service charter a Greyhound bus. For information phone Wabash 7700
PICKWICK
GREYHOUND LINES

IN THE CAST

KING LEVINSKY. ERNIE PETERS.

Irish Net Star Beats Vines in National Meet

Forest Hills, N. Y., Sept. 9.—(AP)—A fighting Irishman, Lyttleton Rogers, provided the national tennis singles championship with its daily thrill this afternoon by defeating young Ellsworth Vines of Pasadena, Cal., 4-6, 4-6, 6-4, 6-1, 6-4.

The victory carried the biggest tennis player in the world into the fourth round, where he will encounter Bill Tilden tomorrow. Big Bill, whose six feet one inch of altitude will be dwarfed by the giant Davis cup ace from Ireland, outclassed Ed Feibleman of New York, 6-1, 6-1, 6-0.

Vines was not the only seeded player to bow himself out of the tournament in the third round. Bryan Grant of Atlanta, holder of the national clay courts singles title and No. 12 on the American seeded list, was upset by Samuel B. Gilpin II of Philadelphia, 6-2, 4-6, 11-9, 3-6, 6-4.

Tilden's foremost protegé, Wilbur Coen of Kansas City, bowed before Sidney B. Wood, 18 year old New York sensation, 6-2, 1-6, 6-1, 6-1.

The exit of Vines, 18 year old star, who beat Frank Hunter, Frank Shields and Dick Williams earlier in the summer, was dramatic in the extreme. The gigantic Rogers started poorly, but played good tennis during the last four sets. He was always on top of the ball and when he served from the Alpine heights above his head the speed of the ball was terrific.

All three of the leading English contenders—Harold G. N. Lee, John S. Olliff and Frederick Perry, scored in straight sets, but some of the foremost Americans had considerable trouble.

Clifford Sutter, intercollegiate champion from Tulane university, defeated Herbert Bowman, New York veteran, 6-1, 2-6, 4-6, 6-3, 6-3. Johnny Doeg played listlessly to defeat Lieut. R. M. Watt Jr., 6-4, 4-6, 6-2, 6-4. In an international struggle with young Ted Avery of Cambridge university, the veteran Francis T. Hunter won by scores of 4-6, 8-6, 6-2, 6-2.

Gregory Mangin shattered the comeback ambitions of Johnny Hennessey, former "first ten" star from Indianapolis, 6-2, 6-0, 1-6, 6-2, and Dick Murphy, Utica, N. Y., southpaw, carried Wilmer Allison to 4-6, 6-1, 6-3, 6-3.

Such potent contenders as Berkeley Bell, Frank Shields, John Van Ryn and Richard N. Williams, scored in straight sets against mediocre opposition.

YACHTS TO BEGIN RACES TODAY FOR RICHARDSON CUP

While eastern yachtsmen are looking forward to the first of the America cup races off Newport, R. I., Saturday, Lake Michigan competition will take on an international aspect with the Richardson races, the first of which will be sailed this afternoon off Belmont harbor.

The Richardson series, sailed every two years, involves the international championship of the great lakes among universal R class sloops, of which there are more than 60 on the lakes. The three contestants this year are Gossoon of Detroit, winner of the Richardson series two years ago at Rochester, N. Y., which will represent Lake Erie; the Canadian boat Spry, representing Lake Ontario, and Atlanta of the Chicago Yacht club which will sail for Lake Michigan.

The series will be decided by three races—one today, tomorrow and Friday. They will be run over three courses, rectangular, quadrilateral, and windward and return. All races will be under the rules of the North American Yacht Racing union. Each race will start at about 1 p. m.

Spry Is Damaged.

The Spry met with two accidents while heading for the scene of the Richardson races. While loading on the cars at Buffalo the eye bolts were pulled out, the boat dropped, and she was badly shaken. While in transit to Chicago she shifted in her cradle and several planks stove in. She was taken to the Calumet shipyards in South Chicago and as a result of the toil of 24 hour shifts of workmen, she is in shape again.

The Spry was built in 1925 by Johann Anker of Norway, shipped to Halifax and sailed down to Marblehead, Mass., where she was sailed until 1926, when she was brought to Buffalo by Clarence B. Ferris, her present skipper. The Spry's crew will include Mrs. Ferris, the first woman to sail in a Richardson race on the great lakes.

Gossoon Undefeated.

Atalanta, the Chicago representative in the series, is owned by William H. Colvin, who purchased her this spring. Until then she had sailed under the name of Gypsy I. Mr. Colvin was one of the three organizers of the Inland Lake Racing association in 1897, but Atalanta will be the first boat he has sailed on Lake Michigan. Atalanta's crew, chosen by the selection committee of the Lake Michigan Yachting association, is composed of four local veterans. They are William Faurot, skipper; Frederick Spencer, light canvas; Larry Hendrickson, main sheet, and Malcolm D. Vail, midshipman.

The Gossoon, owned by T. P. Archer of Detroit, is four years old and originally was built for Secretary of the Navy Charles Francis Adams. She is undefeated in any series of races in her class.

MINOR LEAGUES

AMERICAN ASSOCIATION.

	W.	L.	Pct.		W.	L.	Pct.
Louisville	89	58	.622	Kan. City	68	74	.479
St. Paul	85	58	.594	Columbus	63	80	.441
Toledo	80	63	.559	Milw'kee	59	84	.413
Min'polis	72	71	.503	Indian'lis	55	87	.387

INTERNATIONAL LEAGUE.

	W.	L.	Pct.		W.	L.	Pct.
Rochester	90	57	.635	Newark	74	73	.503
Baltimore	80	64	.567	Buffalo	67	78	.462
Montreal	85	60	.571	Reading	67	78	.462
Toronto	85	70	.548	Jersey City	58	85	.377

PACIFIC COAST LEAGUE.

	W.	L.	Pct.		W.	L.	Pct.
Holly'd	40	19	.678	Sac'mento	29	32	.475
L. Angeles	34	24	.586	Portland	25	33	.431
S. F'ncisco	32	27	.542	Mission	25	33	.431
Oakland	28	31	.475	Seattle	24	34	.414

YESTERDAY'S RESULTS.

AMERICAN ASSOCIATION.
Louisville, 10; Columbus, 6.
No other games scheduled.

INTERNATIONAL LEAGUE.
Rochester, 12; Buffalo, 6.
Toronto, 2; Montreal, 1.
Newark, 11; Baltimore, 2.

PACIFIC COAST LEAGUE.
Los Angeles, 3; Hollywood, 1.
Oakland, 4; Portland, 0.
Sacramento, 6; Seattle, 3.
Mission, 9—5; San Francisco, 4—0.

THIRTY thousand welcoming shouts as he steps to bat . . . the idol of them all. Ball one! Ball two! . . . and cr-r-ack! he's done it again. Popularity to be lasting must be deserved.

ONE *will always stand out!*

HOME RUNS are made at the plate — not on the bench!

Likewise what counts in a cigarette is what a smoker gets from it — not what is said about it.

Chesterfield has a policy — give smokers what they want:

MILDNESS—the wholly natural mildness of tobaccos that are without harshness or bitterness.

BETTER TASTE—such as only a cigarette of wholesome purity and better tobaccos can have.

MILDER BETTER TASTE

Chesterfield Cigarettes are manufactured by
LIGGETT & MYERS TOBACCO CO.

They Satisfy

FICKLE FANS BROWN WISD FOR POOR R

They Forget He's Flesh and Blood

CONSENSU
Daily Racing Form Sel

LINCOLN FIELDS.

1—Royal Rogue, Chilly Flight, Good
2—ELLICK, Fiddler, Stock Market,
3—Cousin Doll, Brown Eyed Mary, C
4—Tannery, Cefome, Calloden,
5—Ulmaris, Victorian, Islam.
6—Machette, Otilla, Broad Axe.
7—Haramzada, Vanquish, Dolly Poll

BELMONT PARK.

1—Abduction, Dunstan, Black and
2—Wayfair, Grumpler, William Ken
3—Polyderous, Condescend, Comic
4—BUD BROOM, Conclave, Khara,
5—Lady Legs, Golden Legend, Harr
6—Don Pedro, Scatter, Brown Kni

BY FRENCH LANE.

There were no cheers for Wisdom, the odds on choice, Olympia Fields Country club p Lincoln Fields yesterday. Un crowd lauds the 5 year old Brown Prince II.-Prodigy when heavily on him, for, most of t he has been able to outrun hi and drop his nose in front w finish came.

But when Harry Payne W Tantivy came home four len front and Brown Wisdom finish in the field of five at the end six furlong dash, those perso usually cheer Brown Wisdom him.

It may be that Brown Wis served that unpleasant receptio he cantered back to be unsadd do you suppose after all it was Wisdom's fault that he failed erably in this race? And in bit unkind to heap abuse on fast running fellow who has the great stake stars of the when he has no way of tell fickle following what was wro

Is Flesh and Blood.

It was a miserable race he Brown Wisdom after all is oughbred flesh and blood. He machine of iron and steel. H go on forever beating the bes that can be mustered against h when Tantivy, Cayuga, Clubho Nusakan beat him he was up some of the fleetest horses land. They might have bea man's race horse at the dist Tantivy was ridden by Jo Russell. He stepped the thr ters in the extremely fast 1:11. He was slightly neglecte betting and paid 7 to 1. It second straight victory here.

Honey Locust Wins.

The favorite players had be in the Chicago Heights pur they backed former Senator C Honey Locust so stoutly that also made an odds-on choice. the lead soon after the start all the way and easily shook Air, Calf Roper and Jean D as they challenged her one a other in the stretch.

Wideleen, a 2 year old dau Paul Weidel-Blemished, sent shot players into a celebratio she won the East Lake purs engaged 12 youngsters. She the stretch, then went to the fence on the turn but recove enough to beat Alderman Co Very Well by a head. O. mann's Happy Holiday was fast near the end and took do money.

The mutuels on Weidele $113.50 to win, $45.52 to pl $18.72 to show.

O'DOUL CLOUT HOMER AS PH BEAT REDS

Philadelphia, Pa., Sept. 9.— Phils defeated the Cincinnati day, 8 to 6. Lefty O'Doul, p ting, hit a home run with t the sixth inning. Score:

CINCINNATI.	AB	R	H	PO	A
Fw'nson,cf	5	2	3	3	0
Meusel,lf	5	2	3	3	0
Stripp,1b	4	1	1	6	2
Dur'lle,3b	4	0	2	2	0
Wilker,rf	5	0	2	0	0
Crawf'd,2b	4	0	1	5	3
Pskef'h,c	5	0	2	0	1
Dur'ber,ss	4	0	1	4	0
Benton,p	4	0	0	0	1
	40	6	16	24	10

PHILADE	A
Brickell,cf	
Thom'n,2b	
Friberg,lf	
Klein,rf	
Hurst,1b	
Wh'ner,3b	
Davis,c	
Che'now,ss	
Collard,p	
Phillips,p	
*O'Doul	
Elliott,p	
	33

*Batted for Phillips in sixth.

Cincinnati	202 0
Philadelphia	050 0

Errors—Friberg (2), Walker. Hits—Meusel, Brickell, Walker. O'Doul. Sacrifices—Stripp, Thevenow. Double plays—Hurst (unassisted), to Durocher to Stripp; Thompson, Thevenow to Hurst; Klein to Davis. Bases on balls—Benton, 3; Collard, 1; Phillips, 1. Struck out—Elliott, 2; Hits—Off Benton, 14 in 5 innings; Phillips, 1 in 1; Collard, 3 in 3 innings. Passed ball—Davis. Winning pitcher—Elliott. Umpires—Scott, and Quigley.

Keio University Ball Defeats Maroons,

TOKIO, Japan, Sept. 9.— university defeated the Unit Chicago baseball squad here to 2. Henshaw, Chicago's le lost a pitchers' battle, giving nese three runs in the eigh

Keio University	
Chicago	

Batteries—Tenkakoshi and O shaw and Cahill.

Carter Wins 12 Ro Decision Over Wi

Portland, Me., Sept. 9.— Kid Carter of Phoenix, A stepped Stanley Winnery's hill, Mass., and took the verdict in a 12 round bou night. Both weighed 124½

Envoy's Daughter S 15 Miles in B

ISTANBUL, Turkey, Sept Miss Anita Grew, daught American ambassador, awar in the Bosporus in 5 hou utes this morning.

Home Run Lea

Wilson, Cubs	47	Foxx, A	
Ruth, Yankees	45	Berger,	
Gehrig, Yankees	39	Hartnett,	
Simmons, Athletics	34		

FICKLE FANS BOO BROWN WISDOM FOR POOR RACE

They Forget He's Only Flesh and Blood.

CONSENSUS
Daily Racing Form Selections

LINCOLN FIELDS.

1—Beryl Rogue, Chilly Flight, Good Friend.
2—KELLER, Fiddler, Stock Market.
3—Ghosts Doll, Brown Eyed Mary, Canfil.
4—Tenacity, Calone, Culloden.
5—Classic, Victorian, Islam.
6—Machete, Ouilla, Broad Axe.
7—Brownsada, Vanquish, Dolly Polly.

BELMONT PARK.

1—Addiction, Dunstan, Black and Blue.
2—Mayfair, Crumpler, William Kennett.
3—Polydorus, Condescend, Comic.
4—BIG BROOM, Conclave, Khara.
5—Lady Legs, Golden Legend, Harry Frank.
6—San Pedro, Scatter, Brown Erin.

BY FRENCH LANE.

There were no cheers for Brown Wisdom, the odds on choice, in the Olympia Fields Country club purse at Lincoln Fields yesterday. Usually the crowd lauds the 5 year old son of Brown Prince II.-Prodigy when it bets heavily on him, for, most of the time, he has been able to outrun his rivals and drop his nose in front when the finish came.

But when Harry Payne Whitney's Tantivy came home four lengths in front and Brown Wisdom finished last in the field of five at the end of the six furlong dash, those persons who usually cheer Brown Wisdom booed him.

It may be that Brown Wisdom deserved that unpleasant reception when he cantered back to be unsaddled. But do you suppose after all it was Brown Wisdom's fault that he failed so miserably in this race? And isn't it a bit unkind to heap abuse on such a fast running fellow who has beaten the great stake stars of the country when he has no way of telling his fickle following what was wrong?

Is Flesh and Blood.

It was a miserable race he ran, but Brown Wisdom after all is of thoroughbred flesh and blood. He isn't a machine of iron and steel. He can't go on forever beating the best horses that can be mustered against him, and when Tantivy, Cayuga, Clubhouse, and Nunakan beat him he was up against some of the fleetest horses in the land. They might have beaten any man's race horse at the distance.

Tantivy was ridden by Jockey K. Russell. He stepped the three-quarters in the extremely fast time of 1:11. He was slightly neglected in the betting and paid 7 to 1. It was his second straight victory here.

Honey Locust Wins.

The favorite players had better luck in the Chicago Heights purse when they backed former Senator Camden's Honey Locust so stoutly that she was also made an odds-on choice. She took the lead soon after the start, held it all the way and easily shook off Cog Air, Calf Roper and Jean La Fitte as they challenged her one after another in the stretch.

Wideleen, a 2 year old daughter of Paul Weidel-Blemished, sent the long shot players into a celebration when she won the East Lake purse, which engaged 12 youngsters. She led into the stretch, then went to the outside fence on the turn but recovered soon enough to beat Alderman Coughlin's Very Well by a head. O. W. Lehmann's Happy Holiday was coming fast near the end and took down third money.

The mutuels on Weideleen were $13.80 to win, $45.52 to place and $18.72 to show.

O'DOUL CLOUTS HOMER AS PHILS BEAT REDS, 8-6

Philadelphia, Pa., Sept. 9.—(AP)—The Phils defeated the Cincinnati Reds today, 8 to 6. Lefty O'Doul, pinch hitting, hit a home run with two on in the sixth inning. Score:

CINCINNATI	AB	R	H	PA	PHILADELPHIA	AB	R	H	PA
Wesson,cf	5	2	2	3	Brickell,cf	5	0	2	4
Mueller,lf	5	2	3	3	Thom'n,2b	5	0	0	1
Rapp,2b	5	0	0	2	Friberg,lf	4	0	1	0
Critz,3b	4	0	3	0	Klein,rf	4	0	1	2
Harper,rf	5	1	2	3	Hurst,1b	3	1	1	9
Cuyler,cf	4	0	1	5	Wh'ney,3b	3	2	2	3
Smith,c	4	0	2	0	Davis,c	3	2	3	5
Sukeforth,c	0	0	0	0	The'now,ss	3	0	1	2
Benton,p	4	0	0	0	Collard,p	2	0	1	1
Stripp,p	0	0	0	0	Phillips,p	0	0	0	0
Thevenow,ss	1	0	0	0	*O'Doul	1	1	1	0
Hogan,p	0	0	0	0	Elliott,p	0	1	0	0
Hargrave	1	0	0	0					
Totals	40	6	16	24	Totals	33	8	13	27

					16

*Batted for Phillips in sixth.

Cincinnati	202 020 000—6
Philadelphia	020 004 02*—8

Errors—Friberg (2), Walker. Two base hits—Wesson, Brickell, Walker. Home runs—O'Doul. Sacrifices—Stripp, Thevenow, Davis. Double plays—Hurst (unassisted); Benton to Smith to Stripp; Thompson to Thevenow to Hurst; Klein to Davis. Bases on balls—Benton, 3; Collard, 1; Elliott, 2. Struck out—Elliott, 2. Hits—Off Collard, 14 in 5 innings; Phillips, 1 in 1; Elliott, 1 in 3 innings. Passed ball—Sukeforth. Winning pitcher—Elliott. Umpires—Jorda, Rue, and Quigley.

Keio University Ball Team Defeats Maroons, 4 to 2

TOKIO, Japan, Sept. 9.—(AP)—Keio university defeated the University of Chicago baseball squad here today, 4 to 2. Henshaw, Chicago's left hander, had a pitchers' battle, giving the Japanese three runs in the eighth. Score:

Keio University	4 5 0
Chicago	2 4 0

Batteries—Tenkakoshi and Okada; Henshaw and Cahill.

Carter Wins 12 Round Decision Over Winneryk

Portland, Me., Sept. 9.—(AP)—Benny Ed Carter of Phoenix, Ariz., outpointed Stanley Winneryk of Haverhill, Mass., and took the newspaper verdict in a 12 round bout here tonight. Both weighed 124½ pounds.

Envoy's Daughter Swims 15 Miles in Bosporus

ISTANBUL, Turkey, Sept. 9.—(AP)—Miss Anita Grew, daughter of the American ambassador, swam 15 miles in the Bosporus in 5 hours 23 minutes this morning.

Home Run Leaders

Wilson, Cubs	47	Foxx, Athletics	33
Ruth, Yankees	45	Berger, Braves	33
Gehrig, Yankees	39	Hartnett, Cubs	32
Simmons, Athletics	34		

MOON MULLINS—AN OLD MODEL

If It Doesn't Rain Who Will Be the Goat?

New York, Sept. 9.—[Special.]—If you are at the Belmont Park race track next Monday afternoon and rain begins to pour out of a clear sky blame it all on Dr. Sykes. He has promised the Westchester Racing association that he will produce a downpour, just to prove that he can control the weather with machinery of his making. If he fails it will cost him money.

Up until this time Dr. Sykes—the initials are G. A. I. M.—has been receiving $1,000 a day on week days and $2,300 on Saturdays for keeping the rain away from the track, but the directors of the racing association who control Belmont Park have begun to wonder if the continued clear weather since the opening of the race meeting on Labor day has not been mere coincidence.

Offers a Little Shower.

Pained by this skepticism, Dr. Sykes a venerable, professional man of advanced years, offered to produce a downpour tomorrow, but Joseph E. Widener, millionaire sportsman and art patron, who is the head of the association, begged him to put it off. Mr. Widener pointed out that the second international polo match is to be played at Westbury and he did not want the match spoiled. Dr. Sykes patiently shrugged his shoulders and suggested that Friday or Saturday would do just as well for his demonstration.

But the officers of the association, despite their suspicions, decided on next Monday for the test, instead. The big Futurity is to be run on Saturday and they want the track in perfect condition for that day.

Rain or Pay Double.

So they agreed on Monday and some time during the afternoon when the ponies are on the track Dr. Sykes must coax a sprinkle from the sky or pay the association double the amount he would have received for keeping the weather clear.

The nature of the rainmakers' machinery is a deep secret. He has placed it in the old grand stand at the south corner of the park and has a sort of substation at the northern end, a wooden building with five sides, each ten feet wide and seven feet high. This structure has no windows, but lets light through a vent in the roof. Both buildings are covered with intricate wiring and are carefully guarded.

COCHRAN, HALL MEET TODAY IN 3 CUSHION MATCH

Welker Cochran will make his first appearance as a three cushion player in Chicago this afternoon. The famous balkline star will make his debut here against Allen Hall, in a 300 point match at Mussey's billiard parlor, 131 South Wabash avenue. Cochran is due to arrive this morning by airplane from California.

Cochran, a former world's 18.2 balkline champion, did not take three-cushions seriously until about a year ago. Since he has made such progress that he hopes to qualify for the next world's championship tourney. He defeated Willie Hoppe last winter, 400 to 389, in 317 innings.

Becker Finds Colorful Scene in Marshlands

BY BOB BECKER.

Marsh lands in the central west offer at this time of the year the most spectacular bird pictures which the hiker, hunter or other outdoor fan can see between the middle of September and the passing of the waterfowl to southern climes.

Because the blackbirds assemble in the marches in huge flocks and because of the presence of herons, bitterns, killdeer, jacksnipe, lesser yellow legs, plovers and sandpipers, as well as migrating swallows, which like the water, the lowlands are filled with bird life.

In addition to these species the weed growth around the march also is alive with song birds. In fact, September is in many respect the most colorful month in the year in the marshes. A checkup of the feathered travelers getting ready to start for the south while loitering in or around the lowlands would make an imposing list.

A few days ago when we were hiking along the old Illinois-Michigan canal above Morris, Ill., we found in just a quick survey of the country between the canal and a duck pond a half mile away almost everything in the bird line from a goldfinch to a bobwhite. The goldfiniches were having a busy time in the weed thickets. These seed eaters had a golden harvest in front of them and because of the abundance of food will be with us for a long time. Their method of eating seeds on the stalk of a weed is not without an element of danger. Sometimes these handsome little birds get caught on thistles and are unable to get free.

News from the Race Tracks

Lincoln Fields Odds, Jockeys

Weather clear; track fast.

FIRST RACE—Six furlongs, 2 year olds, maidens, colts and geldings:

Horse—	Wt.	Jockey—	Eq. odds.
Boiling	115	R. Finnerty	10-1
Byaninch	115	F. Chiavetta	20-1
Toney's Star	115	C. Landolt	20-1
Royal Rogue	115	J. Marcum	5-2
Civollag	115	No boy	8-1
Stimulate	115	C.Legnon	15-1
Good Friend	115	P. Neal	8-1
Royal Ruffin	115	R. Yelton	20-1
Stormy B.	115	No boy	30-1
Bonfield	115	D. Trivett	4-1
Decoration Day	115	F. Halbert	30-1
Red Light	115	T. May	8-1
Try It	115	E. Shropshire	8-1
Arthur Lee	115	D. Bryant	15-1
Jay Walker	115	E. Gianolloni	20-1
Chilly Flight	115	G. De Peso	6-1
Brass Monkey	115	No boy	20-1
Swift and Gay	115	K. Russell	15-1

SECOND RACE—Six furlongs, claiming, 3 year olds:

Patricia Ann	100	P. Neal	20-1
Stop Gap	108	D. Trivett	10-1
Silver Cord	104	M. Rose	30-1
Ellice	104	E. James	2-1
Fiddler	107	G. De Peso	3-1
La Fiesta	105	C. Corbett	30-1
Stock Market	104	B. Hanford	3-1
Flag Time	110	W. Day	5-1

THIRD RACE—Six furlongs, claiming, 2 year old fillies:

Transgression	101	J. Leyland	30-1
Br'n Eyed Mary	100	E. Shropshire	15-1
Scala	103	K. Russell	5-1
Andora	98	J. Marcum	30-1
Nirmahal	103	O. Laidley	20-1
Trapstar	106	G. De Peso	15-1
Canfil	106	T. May	5-2
Generola	103	R. Morrison	15-1
Broad Axe	100	B. Hanford	30-1
Miss Cheyenne	107	W. Moran	30-1
Cousin Doll	104	E. James	4-1
Rest Easy	103	P. Neal	20-1
Kathryn	101	R. Yelton	10-1
Bubble Weight	103	H. Fisher	30-1
Country Belle	106	No boy	20-1
Austerlitz	103	E. Chiavetta	8-1
Grey Kitty	101	W. Day	15-1
Modern Maiden	98	A. Richard	6-1

FOURTH RACE—Seven furlongs, allowances, 3 year olds:

Niato	107	K. Russell	20-1
Calome	115	T. Corbett	5-1
Reveille Boy	117	J. Leyland	3-1
Tannery	112	J. Marcum	8-5
Culloden	117	W. Moran	4-1

FIFTH RACE—One and one-sixteenth miles, allowances, 3 year olds and up:

Islam	98	A. Richard	6-1
Seth's Hope	102	W. Johns	15-1
Typhoon	104	E. Shropshire	3-1
Ulunlu	107	B. Hanford	8-5
Victorian	118	K. Russell	2-1

SIXTH RACE—One and one-sixteenth miles, claiming, 4 year olds and up:

Don Fernando	105	L. Toamino	20-1
Broad Axe	110	H. Fisher	6-1
J. A. Well	112	R. Finnerty	15-1
Retort	110	T. May	4-1
Morocco	110	D. Trivett	3-1
Brown Brutus	105	B. Hanford	5-1
Machete	112	P. Neal	10-1
Ouilla	102	A. Richard	5-1
Jack Berry	105	J. Marcum	20-1
House Girl	107	F. Halbert	15-1
Wacker Drive	110	C. Corbett	30-1
Peach Rose	102	F. Chiavetta	8-1

SEVENTH RACE—One and one-sixteenth miles, claiming, 3 year olds and up:

Vanquish	111	E. Shropshire	4-1
Haramzada	111	R. Morrison	3-1
Sweet Mandy	110	D. Trivett	15-1
Lillian T.	105	A. Richard	6-1
Laughing Laura	105	H. Fisher	8-1
Dactie	108	R. Ayraud	8-1
Tarnish	100	W. Day	10-1
Kukui	108	B. Hanford	20-1
Theorist Jane	108	O. Laidley	15-1
Lady Bienville	108	C. Corbett	30-1
Dolly Polly	105	G. De Peso	15-1
Brush	105	No boy	30-1
Orford	108	E. Gross	15-1
Riff Raff	108	C. Landolt	8-1
Seth's Ballot	111	W. Day	20-1
Balroma	113	J. Leyland	6-1
Boris	108	E. James	15-1
Borough Monger	108	P. Keiser	30-1

LINCOLN FIELDS RESULTS.

FIRST RACE—Purse $1,200, claiming, 3 year olds and up, 6 furlongs:

Miss Rosedale, 107 [James]	8.74	4.74	3.28
Nifty, 104 [Corbett]		8.74	6.02
Charm, 107 [Depeso]			4.66

Time, 1:12 3-5. Favorit II., Hypnotism, Perjury, Water Lad, *Lee Cooper, *Mizzou, Diodoro, and Estin ran. *Field.

SECOND RACE—Purse $1,200, allowances, maiden 2 year old fillies, 6 furlongs:

Weideleen, 115 [Yerchi]	13.59	45.52	18.72
Very Well, 115 [Corbett]		5.30	4.08
Hap. Holiday, 115 [Lan't]			18.40

Time, 1:14. *Rosie Finnegan, May Upset, All Girls, Rose Volt, Lady Ebony, Light Step, *Shasta Snow, *Englewood, and Regal Lady ran. *Field.

THIRD RACE—Purse $1,300, allowances, 3 year olds and up, fillies and mares, 6 furlongs:

Lady Fingers, 110 [Depeso]	9.38	3.78	3.00
Willa, 115 [Landolt]		3.10	2.64
Ocana, 105 [Richards]			4.06

Time, 1:12. Rueful, Betty Ann, American Thunder, Little Helen, and Chaff ran.

FOURTH RACE—Purse $1,600, handicap, 3 year olds and up, 6 furlongs:

Tantivy, 104 [K. Russell]	15.22	5.32	4.02
Club House, 113 [C.Landolt]		3.68	2.58
Cayuga, 109 [E. Neal]			4.00

Time, 1:11. Nusakan and Brown Wisdom ran.

FIFTH RACE—Purse $1,400, allowances, 3 year olds and up, 7 furlongs:

Honey Locust, 106 [James]	5.64	2.70	2.32
Cog-Air, 111 [Hanford]		3.78	2.80
Calf Roper, 111 [May]			3.02

Time, 1:24 1-5. Karl Eitel and Jean Lafitte ran.

SIXTH RACE—Purse $1,300, claiming, 4 year olds and up, 1⅛ miles:

Honest John, 110 [Depeso]	4.92	2.98	2.48
Butter Toast, 105 [James]		3.70	2.98
Segalene, 110 [Halbert]			3.66

Time, 1:53 1-5. Ray Ruddy, Pride, Brown Flash, Cottage Boy, Try Again, and Hillock ran.

SEVENTH RACE—Purse $1,300, claiming, 4 year olds and up, 1⅛ miles:

Royal M'ger, 110 [Bore]	32.94	15.18	7.40
Grand Dad, 105 [James]		13.10	5.84
Golden, 110 [Depeso]			7.60

Time, 1:53 4-5. *Simon Legree, Mysterious, Boyish Bob, Peter, *John Peel, Lemnos, Pat Field, Blue Fish, and Golden Coina ran. *Field.

BELMONT PARK RESULTS.

FIRST RACE—Purse $1,000, claiming, 3 year olds and up, 1 mile:

Sun Shadow, 111 [McAtee]	4-1	7-5	3-5
B'wn Admiral, 104 [Fichon]		5-1	5-2
Little Nap, 114 [Stevens]			8-1

Time, 1:38. Sun Hatter, Fair Ball, Tricate, Drawing Board, Soother, Frumper, Zeal, and Wood God ran.

SECOND RACE—Purse $1,200, Futurity trial, allowances, two year olds, six furlongs:

Anchors Aweigh, 110 [Kurtsinger]		5-1	2-1 ev.
Robot, 110 [Fator]			2-1 ev.
Ormesby, 117 [Abel]			6-5

Time, 1:12 3-5. Panetian, The Gen, Mad Career, Moronge, Lycurgus, Whipper Cracker, and Conscience ran. Robot and Lycurgus coupled, Rancocas entry.

THIRD RACE—Purse $2,000 added, claiming stakes, 3 year olds and up, 1 mile:

Hand to Hand, 101 [Munden]	9-2	7-5	7-10
Charon, 104 [Bethel]		5-1	2-5
Buddy Bauer, 116 [Smith]			2-5

Time, 1:37 3-5. Kildare, Hornpipe, Macdon, *Aldershot, Voltear, and Sun Forward ran. *G. A. Cochran entry.

FOURTH RACE—Purse $1,200 added, high weight handicap, all ages, 6 furlongs:

Pinite, 140 [Eads]	7-5		out
Sarazen II., 126 [Kurtsinger]		3-5	out
San, 122 [McAtee]			out

Time, 1:14 4-5. Gun Royal ran.

FIFTH RACE—Purse $1,000, Pocahontas, allowances, 3 year olds and up, fillies, 1 mile:

Nicotine, 100 [S. Hebert]	7-5	out	out
Nellie Custis, 122 [Schutte]		out	out
Madd Kiss, 107 [Robertson]			out

Time, 1:38 3-5. Quiet Three ran.

SIXTH RACE—Purse $1,000, maiden two year old fillies, special weights, 5½ furlongs:

*Averngar, 115 [Workman]	5-2	7-10	5-3
Lullaby II., 115 [McAtee]		1-2	1-4
Amerisk, 115 [Reisinger]			4-5

Time, 1:06. Concorse, Play Bird, Pants, Patsie McGirn, Banal Girl, Lady Newbury, *Peter Polly, Occurrence, Silver Lustre, Criminal, Underdog, Mixed Tea, and Ladkin Queen ran. *H. P. Whitney entry.

BELMONT PARK ENTRIES.

FIRST RACE—Purse $1,600, claiming, 2 year olds, 6 furlongs, Widener course [first division]:

†Zaidee	101	Kensington	108
Black and Blue	111	Optimus	108
*Phantom Cloud	109	Friar Bacon	115
Dunstan	111	Abduction	111

SECOND RACE—Purse $1,500 added, steeplechase handicap, 3 year olds and up, about 2 miles:

Wayfair	145	Chenango	130
Wm. Kennett	135	†Crumpler	131

THIRD RACE—Purse $3,000 added, handicap, 2 year olds, 6 furlongs, Widener course [1¼]:

Black Tyrone	119	Condescend	115
Boys Howdy	108	Buck Up	110
Rip Van Wrie	110	Concord	110
Sergt. Donaldson	110	Uncle Sam	108
Sunny Lassie	111	Polydorus	118
Knowlton	107	Comic	122
Rollin' In	111	Clock Tower	115

FOURTH RACE—Purse $1,200 added, handicap, 3 year olds, 1 mile:

Conclave	110	Bud Broom	118
Khara	100		

FIFTH RACE—Purse $1,000, claiming, 2 year olds, 6 furlongs, Widener course [second division]:

Golden Legend	111	Jamison	106
Lady Legs	106	Harry Frank	100
Prince Peter	106	Sidney G.	106
Jubilation	106	Eastko	100

SIXTH RACE—Purse $1,000, maidens, 3 year olds, 6 furlongs, main course:

Bright Day	113	Suby	114
Bryn Athen	111	Odds	114
Trapmar	114	Kisag	114
Brown Eris	114	Don Pedro	114
Scatter	114	Rasselas	114
Shale	114	Candy Heart	111
Obibwa	114		

*5 pounds apprentice allowance claimed. †7 pounds apprentice allowance claimed. In steeplechase 17 pounds claimed for rider.

SINGER FANS GAIN CONFIDENCE FOR M'LARNIN BOUT

New York, Sept. 9.—(AP)—With only their fighting reputations and the size of the gate at stake young Al Singer, lightweight champion, and Jimmy McLarnin, uncrowned king of the welterweights, polished off their preparatory chores today for a 10 round duel Thursday night in the Yankee stadium.

The confidence of the 135 pound ruler, knockout conquerer of Sammy Mandell, began to have its effect today on the betting populace. Odds on McLarnin, held steady at 2 to 1 since the match was made, slid away to 8 to 5 and 7 to 5. The prospect was that the Dublin dynamiter would enter the ring a slight favorite, with much of the smart money riding on Singer.

Singer's stock took a boost when it appeared that McLarnin would have only a few pounds the better of the weight instead of a decisive margin. Singer, a boy of 20 and still growing, indicated today that he will weigh about 136 pounds, while McLarnin may be as low as 141. Jimmy has agreed to scale 142 or less.

200 Pound Girl Starts to Swim English Channel

CAPE GRIS NEZ, France, Sept. 9.—(AP)—Peggy Duncan, 19 year old South African girl, entered the water tonight in an attempt to swim the English channel to Dover. She weighs 200 pounds.

BUR-TEX Patented Fabrics Solve the Problem

If you are looking for the solution to the problem of greens and fairways without grief, without expensive upkeep, write us for information on *BUR-TEX Products, "Patented Fabrics,"* for

OUTDOOR OR INDOOR MINIATURE GOLF COURSES

Write today to

BURLINGTON BLANKET COMPANY
Burlington, Wisconsin

Giants Holler "Whoa!" Cards Back Up, 2-1

[Continued from first sports page.]

handling a grounder from Roettger. Grimes then threw out Mitchell on a bunt and restrained the next two hitters to futile pops, amid cheers.

All the scoring took place in the seventh. The Cardinals got their lone and skinny numeral through the initiative of Frankie Frisch, another old Giant who returns to plague the management that sent him elsewhere. He beat out a roller to Jackson and advanced on Bottomley's sacrifice and scored on Ray Blades' single.

It was a brave day for Mr. Frisch in his home town. He played his defensive job with elegance and skill and in the ninth inning he enlarged a single into a double by a daring hike culminating in a headlong sprawl to the bag, where he died awaiting for help nevertheless.

How the Giants Won.

The undoing of the ball game came right after the Cardinals' only score. Jackson singled, Roettger doubled, sending him to third, and after some delay and bickering Shanty Hogan brought Jackson home with a rap to the shortstop. Roettger took third on this play and scored when Frisch chose to make a certain putout on Leach at first. Mitchell got into a quarrel with Will Klem at the plate in the course of these events, arguing over a strike or something, and Dave Bancroft, coaching at third, took up the row so noisily that Mr. Klem presently thumbed him right off the grounds, with several croupy remarks of angry import.

Considering all that the current series may mean to the Giants the attendance seemed a bit scant. Places were set for 60,000, and in this town you could almost scare up the 20,000 who did come by changing suspenders in a drug store window. Maybe Mr. Stoneham ought to change his suspenders.

ST. LOUIS.	AB	R	H	PA
Douthit,cf	4	0	1	0
Adams,3b	4	0	0	1
Frisch,2b	4	1	2	3
Bot'ley,1b	3	0	0	11
Blades,lf	3	0	1	3
Watk's,rf	3	0	1	2
Wilson,c	3	0	1	0
Gelbert,ss	3	0	1	1
Grimes,p	2	0	1	0
*Puc'll	1	0	0	0
†Hafey	0	0	0	0
Lindsey,p	0	0	0	0
	31	1	7	24

NEW YORK.	AB	R	H	PA
Critz,2b	3	0	0	0
Marsh'l,2b	0	0	0	1
Leach,lf	4	0	1	3
Lind'se,3b	4	0	0	0
Terry,1b	4	0	3	9
Ott,rf	3	0	0	6
O'Farl'c	3	0	1	0
Jackson,ss	3	1	2	2
Roet'g'r,cf	3	1	1	3
Mitchell,p	2	0	1	2
	31	2	7	27

*Batted for Grimes in eighth. †Ran for Puccinelli in eighth. ‡Mancuso batted for Watkins in ninth. Hogan batted for Critz in seventh.

St. Louis	000	000	100—1
New York	000	000	20*—2

Errors—Terry, Bottomley. Two base hits—Terry, Jackson, Roettger, Frisch. Sacrifices—Mitchell, Bottomley, Ott. Double play—Critz to Jackson to Terry. Bases on balls—Mitchell, 1; Grimes, 1. Struck out—Grimes, 4; Mitchell, 1. Hits—Grimes, 6 in 7 innings; Lindsey, 1 in 1 inning. Losing pitcher—Grimes. Umpires—Klem, Stark, and Magerkurth. Time—2:00.

N. O. Sells Pitcher Lee to Indians for $10,000

New Orleans, La., Sept. 9.—(AP)—Manager Larry Gilbert of the New Orleans Southern association Pelicans, tonight announced the sale of Pitcher Lefty Lee to the Cleveland Indians for $10,000. Lee will report to the Indians next year.

Central A. A. U. Boxing Meet Carded for Sept. 17-19

The annual fall outdoor boxing championships of the Central A. A. U. will be held Sept. 17, 18, and 19 at Western stadium, 6436 North Western avenue. Entries close Saturday night.

Fight Decisions

At Leiperville, Pa.—Joe Anderson, Covington, Ky., and Vincent Forgione, Philadelphia, drew [10].
At Portland, Me.—Benny Ed Carter beat Stanley Winneryk [12].

LINCOLN FIELDS
Third Week of Notable Racing
$5,000 Added
STEGER HANDICAP
Saturday, Sept. 13

Transportation
C. & E. I. RAILROAD
Five all-steel trains leave Dearborn Station (daylight saving time) at 10:30 a. m., 12:10, 12:30, 12:46 (Pullman attached), 1:10 p. m. Stops at 47th and 63rd streets, going and returning.

Round Trip, $1
Lincoln Fields tickets will also be honored on train $3 from Chicago to Chicago Heights, leaving Dearborn Station at 1:25 p. m. C. & E. I. buses will meet train at Chicago Heights and deliver passengers at Lincoln Fields.

Direct Motor Route
From the Loop proceed on Michigan Avenue to 33rd street, to South Parkway, to Garfield Boulevard, to Western Avenue, south to Homewood, passing under I. C. Railroad; arrows indicate way to Lincoln Fields. Parallel I. C. tracks on Route No. 1 leaving Homewood, always keeping to the right.

Torrence Avenue Now Open for Motor Traffic

Cuyler Gets His Share of Credit from Cub Fans

[Continued from first sports page.]

Cuyler's brilliant work and the "never say die spirit" of the team are reasons why the Cubs hold first place, according to some of the letters which were received yesterday from baseball fans. A few of the opinions follow:

"IT'S CUYLER'S DOINGS."

No one man can make a championship team, but there is one fellow on the Cubs who is doing more than his share toward keeping the Cubs at the top. Out in right field is a player who is an excellent hitter, who seldom strikes out, and who is dangerous every minute he is in the game. Kiki Cuyler is without an equal in the outfield today, and he has been surpassed but a few times in the history of baseball. He can rightfully be compared to Tris Speaker, Joe Jackson, Ty Cobb, and Bob Meusel. Hardly a day passes but what he makes a seemingly impossible catch and sometimes several. In addition he has a rifle shot throw which catches many a runner going home. On the bases he is always a threat, for he is today what Cobb was a decade ago. To Cuyler more than to any other man may be attributed the success of the Cubs.

PETER R. HOAG, Lacota, Mich.

"CUBS ARE FIGHTERS."

In my opinion the Cubs are winning because of their never-say-die spirit. They never quit until the last man is out in the ninth. The players most directly responsible, I believe, are Wilson, because of his hitting ability, Hartnett because of his pep, and Cuyler because of his all around work both offensively and defensively.

RAYMOND ROZEMA.
105 S. La Salle street.

LEAGUE CALLED WEAK.

The reason the Cubs are on top is because it doesn't take a smart or strong team to lead the National league this year.

A. C. SAMPLE, Chicago.

Hornsby Does His Bit on Catching Duty in Bullpen

Brooklyn, N. Y., Sept. 9.—[Special.]—Rogers Hornsby is earning his salary these days, but not in the way you might expect of him. He does the bull pen catching. He has been kept out of the Brooklyn games by a charleyhorse.

Malone threw only two balls to Frederick on his first two trips to the plate with disconcerting results. The first one was knocked into right center for a triple, and the second to right for a single.

Gilbert did some high and fancy leaping after Wilson's liner in the fourth and, what is more to the point, he caught it.

Nice pitching by Phelps in the second. Wilson led off with a two bagger and Phelps fanned Stephenson with a curve and Kelly on a fast ball. Hartnett popped up for the third out.

A photographer neglected to duck one of Bissonette's fouls and may now be regretting his negligence. The ball, a vicious liner, missed the camera by inches and struck the picture man on the wrist.

Cubs Lose to Robins, but Retain Lead

[Continued from first sports page.]

sonette walked, but Bressler filed to Wilson.

The score seemed in a fair way to be tied when Wilson led off the Cub second with a double to right, but Stephenson and Kelly fanned and Hartnett sent a nice, easy fly to Herman.

Finn led off the Robin second with a single to right but the hit and run was put on and Finn was well past second when Lopez' short fly landed in Cuyler's glove. Ki tossed to Kelly to double Finn. Phelps then struck out.

Robins Start Rally.

Save for a walk to Blair with two out the Cubs were helpless in the third but in their half the Robins started off like they planned to wreck the ball game right then and there. Frederick again got hold of Malone's first pitch, this time for a single to right. Gilbert walked, so there were men on second and first with none out and the great Herman at bat.

Babe, however, shot a line drive to Bell and Lester threw to Blair in time to double Frederick. Wright filed to Wilson.

Cuyler led off the fourth with a walk but Wilson lined to Gilbert, Stevie forced Cuyler and Kelly flied to Bressler.

In the Robin half Bissonette flied to Cuyler but Bressler was safe on English's fumble. Finn then hit into a double play, English to Blair to Kelly.

Hartnett, Bell, and Malone supplied infield outs in the fifth and Lopez, Phelps, and Frederick were equally meek in behalf of the Robins.

English Reaches Third.

English got as far as third in the sixth. With one out Woody singled to center and proceeded to second when Frederick juggled the ball. He went to third on Cuyler's sacrifice fly, which backed Bressler against the left field barrier. The inning ended when Wilson tapped to Finn.

The Robins had men on second and first with one out in the sixth as a result of Herman's single and a walk to Wright, but Bissonette filed to Stevie and Bressler forced Wright.

Kelly got the third hit off Phelps with one out in the seventh, but Hartnett fanned and Phelps threw out Bell. The Robins went

INSULL COMPANY SELLS AN ISSUE OF $40,000,000

Corporation Securities in Finance Deal.

BY THOMAS FURLONG.

Details of the second large piece of utility financing to be carried out this year by the Insull interests were announced yesterday. Corporation Securities company, investment concern with important holdings in the big Insull utility companies, has sold to a banking group an issue of $40,000,000 serial notes.

Proceeds of the financing will be used, it was stated, to pay off current indebtedness and purchase securities contracted for. In addition it will give the firm a substantial cash sum, placing it in a good current position.

In announcing the sale of the notes, Samuel Insull Jr. said that the estimated net earnings of the company for 1930 amount to $8,276,691. Interest charges on the notes to be outstanding will be $1,960,000. The syndicate which purchased the notes is headed by Halsey, Stuart & Co. Mr. Insull said that the assets of the company have appreciated $55,000,000 since the company was formed less than a year ago.

Will Mature Annually.

The notes will mature annually, $5,000,000 each Sept. 1 from 1931 to 1935. The first maturity will yield 4½ per cent and the remainder 5 per cent.

The official announcement of the financing had little influence on the market action of Corporation Securities on the Chicago exchange yesterday. The issue has been expected for some time, but yesterday's announcement was the first official confirmation.

The action of Houdaille-Hershey corporation directors in passing the quarterly dividend on the class B stock had been previously discounted by the market and the stock was steady around 9.

Votes Class A Dividend.

The regular quarterly dividend of 72½ cents on the class A stock was voted. In the previous quarter the company paid 30 cents on the B shares, which was a reduction from the previous $2 annual rate of 20 cents. The company's announcement attributed the action to the continued depression in the motor industry. The firm's balance sheet as of July 31 discloses current assets of $4,030,645, including $1,607,005 in cash, and current liabilities of $787,500. Inventories are carried at $1,381,218.

Declaration of the regular quarterly dividend of 87½ cents on the preferred stock by Miller & Hart directors resulted in an immediate upturn in the stock. It had been previously reported in La Salle street that the payment would be omitted and the shares had displayed some weakness.

Finds Business Gain.

D. R. Howland, president of the packing firm, declared that August business of the company showed a decided improvement. Net profit after all expenses for the month amounted to $93,000. Current assets as of Aug. 30 totaled $2,460,749 as compared with current liabilities of $245,863.

The trend of prices in general on the exchange was irregular within a narrow range. Specialty shares were generally slightly off from the previous day's prices, while the utility issues were fairly steady. Fair improvement was made by Bendix and U. S. Radio.

Traction issues responded to the announcement of the tentative plan of consolidation. Chicago City and Connecting preferred advanced to 13¾ and the common sold up to 1. Among the transit bonds, Chicago Railways 5s '27 were up 6 to 46 and 5s A '27 were traded in in fair volume at around 61.

NEW YORK CURB TRANSACTIONS

Tuesday, Sept. 9, 1930.

Shares sold today..... 445,600
Year ago..... 1,635,900
Total sales 1930 to date..... 188,566,000
Total sales 1929 to date..... 327,425,300

	Sales.	High.	Low.	Close.	Net chge.
A					
Alnswth Mfg ..	400	19¾	19¾	19¾	....
Air Invest ..	100	4¾	4¾	4¾	....
Alum Co A pf	100	111¼	111	111¼	....
Alum Lt cv p	100	99	99	99	....
Am Aust Car	1,800	6¾	5¾	5¾	....
Am Brit	100	4½	4½	4½	....
Am Cap B pf	200	32½	32½	32½	....
Am CP&LA B	1,800	15¾	15¼	15¾	....
Am C Pw A.	3,200	20¾	20¼	20¾	— ⅝
Do B	200	47¾	44	47¾	....
Am Cyan B.	6,100	20¾	20¼	20⅝	+ ⅛
Am Equities .	300	14	13⅜	13⅜	+ ⅛
Am Inv B....	300	9	8¾	9	+ ⅛
Am P Pw w..	700	30⅜	30	30⅜	+ 1⅛
Am G & E...	1,000	131	130	131	....
Am Lt & Tr.	100	62¼	62¼	62¼	+ ¼
Am Mfg Co...	50	46⅜	46⅛	46⅜	....
Am Maracaibo	100	2	2	2	....
Am Natl Gas.	100	12	12	12	+ ⅛
Am Phoenix ..	100	24	24	24	....
Am Super Pw	15,900	24½	23⅝	24¼	+ ⅛
Do pfd	1,300	94	93¼	93½	....
Am Transfor.	100	14	14	14	....
Am U&G B ct.	10,000	10	9	10	+ 1⅛
Am Yvette ..	100	2	2	2	....
Anchor P Fen	100	9¼	9¼	9¼	— ⅛
Appala Gas ..	800	11	10⅝	10⅝	— ⅛
Ark Natl Gas	200	10	10	10	....
Do A	2,200	9⅝	9¼	9¼	— ⅛
Asso G & El.	100	30¼	30¼	30¼	....
Do A	1,600	30¾	30¼	30¾	— ⅛
Do allot ctf.	25	103	103	103	+ 2
Asso Laund ..	100	1	1	1	....
Atlas Util ..	300	8¾	8¼	8⅜	....
Atl Lobos ..	100	⅝	⅝	⅝	....
Auto Music In	300	2¼	2¼	2⅜	— ⅛
Avia Cor Am	400	49⅝	49	49⅝	+ 1⅛
Avia Cred	400	22⅝	22⅜	22⅝	....
B					
Bahia Corp ..	500	5	5	5	+ ⅛
Bancomit Corp	200	45⅝	45⅜	45⅝	....
Blue Bidge Co	300	7⅞	7⅞	7⅞	....
Do cvt pfd.	900	40	39⅜	40	+ ⅜
Bourjois Inc..	1,300	6¾	6¼	6¾	....
Brax Tr & L	2,500	36	35¾	36	....
Buck Fr Line.	200	7¾	7¾	7¾	....
Bulv Watch p	200	34⅜	34⅜	34⅜	....
Burma Cor Li	200	2⅜	2⅜	2⅜	....
Butler Bros ..	800	11¼	10	11¼	+ 1⅛
C					
Cable & W A	2,000	1	1	1	....
Do B	100	⅜	⅜	⅜	— ⅛
Do pfd	100	3½	3½	3½	....
Cable Radio .	200	3	3	3	— ⅛
C A M Co vtc	500	⅛	⅛	⅛	....
Can Marc Wks	900	4¾	4¾	4¾	....
Carib Syn nw	600	1¼	1¼	1¼	....
Carrier Eng A	100	40	40	40	+ 5
Cent At States	300	3	3	3	....
Centrif Pipe .	300	8¼	8	8	....
Cent El A ..	400	27½	27½	27¾	+ ⅛
Cent Sts El.	1,300	24¼	24	24¼	....
*Do cvt pf.	100	82	82	82	....
Chain Str Stk	500	13	12¾	12¾	....
Chain Fn Al.	2,500	14⅝	14⅛	14⅝	— ⅛
Chey Tract ..	200	14⅜	14¼	14⅜	....
Charis Corp ..	200	28	27⅛	28	....
Chem Nit As	2,900	26⅞	26⅝	26⅞	....
Chain Sts Dev	500	5	5	5	....
Cities Serv ..	18,800	29¼	29	29¼	— ⅛
Do pfd	200	91⅜	91	91⅜	+ ⅛
Cockshutt Pl..	100	20	20	20	....
Colon Oil	100	3¾	3¾	3¾	....
Colt Pat Fire.	200	27	27	27	....
Columbia O&G	100	6⅜	6⅜	6⅜	— ⅛
Com & So w..	2,200	3¾	3⅜	3⅜	— ⅛
Comstk Tun n	1,500	⅝	⅝	⅝	....
Comm W Ser.	400	13¾	13	13¾	....
Cons Cop Min	400	3⅜	3⅜	3⅜	....
Cons Dairy Pr	200	12¼	12¼	12¼	....
Con Laun Corp	700	15	14⅜	14⅜	— ⅛
Cord Corp ...	2,600	8⅜	8⅛	8⅜	....
Cosden Oil	1,700	30	29⅞	29⅞	— ⅛
Creason Co ..	100	¾	¾	¾	....
Crocker & Wh	200	18¾	18⅝	18⅝	— ⅛
Cr Cork & S.	175	36	35½	36	— ⅛
Curtis Wr Fly	100	5⅝	5½	5½	+
D					
Darby Petrol..	500	10¼	10¼	10¼	....
Davies Ice ..	1,500	4¾	4¼	4¾	+ ⅛
Daven Hosiery	200	12½	12½	12½	....
De For Radio	200	3¼	3¼	3¼	....
De Hav old..	200	8¾	8¾	8¾	....
De Forrazfi..	1,700	3⅜	3⅜	3⅜	— ⅛
Dia Match n.	11,800	24¾	24¼	24⅝	....
Do new pfd	9,000	26⅜	26¼	26⅜	— ⅛
Doug Aircraft.	200	19	19	19	....
Dresser Mfg ..	400	46	46	46	+ ⅛
Du B	300	35⅞	35⅝	35⅝	....
Duke Power	225	162¾	156	162¾	....
Duquesne Gas.	2,600	11	10½	11	+ ⅛
Durant Motors	600	4¼	4¼	4¼	+ ⅛
Durham Hos B	100	1⅛	1⅛	1⅛	....
Duval Tex Sul	100	5¼	5½	5½	....
E					
E States P B..	2,700	29¼	27¾	29¼	+ 2
Eisler Elec ..	200	8⅜	8⅜	8⅜	+ ⅛
El Bond & Sh.	28,900	84¼	81¾	84¼	+ ⅜
Do pfd	2,000	108¾	108¾	108¾	+ ⅝
Do V pfd	1,100	96¾	96⅜	96⅝	....
El Pow Assn..	700	26⅜	26	26¾	+ ⅛
Do A	1,500	23¼	22¾	23¼	+ 1⅛
El P&Lt nw ..	200	50¾	50¾	50¾	+ ⅛
El Shareholder	100	19⅝	19⅜	19⅝	....
Empire Corp..	100	6½	6½	6½	....
Empire Power.	100	40¾	40⅜	40¾	....
Equity Corp ..	600	4	4	4	....
Eur Elec A ..	200	14¼	14	14¼	+ 1⅛
Evans Wel Ld	400	2	2	2	....
F					
Fabrics Finish	1,000	2⅜	2⅜	2⅜	....
Fed Sm Wks..	600	23¼	24	24¼	— ⅛
Fokker Aircr..	200	18	17¾	18	— ⅛
Foltis Fischer.	100	4¼	4¼	4¼	....
Ford Mo Can A	600	30	30	30	— ⅛
Ford Mot Fr..	700	11¼	11¼	11¼	....
Ford Mot Ltd	5,800	22¼	21⅜	21⅝	+ ⅛
FoundationFgn	200	2¼	2¼	2¼	....
Fox Thea A..	800	10⅝	10½	10½	— ⅛
G					
Garlock Pk ..	200	23¼	21⅜	22¼	....
Gen Alloys ..	900	13	12	12	— ⅛
Gen Bak Corp	2,100	2⅜	2⅜	2⅜	+ ⅛
Do pfd	1,900	35	34⅜	35	+ ⅛
G El Eng rcts	100	11¼	11¼	11¼	....
GG&E6% B pf	100	74¼	74	74	— ⅛
Gilbert Co ..	200	15½	15	15½	+ ⅛
Globe Und	200	10¼	10¼	10¼	....
Gold Cent Min	100	2⅜	2⅜	2⅜	....
Gold Coin Min	600	⅝	⅝	⅝	....
Gold Sachs Tr	3,000	20	19¾	20	....
Gold Seal El..	200	2¼	2¼	2¼	— ⅛
Gorham Inc pf	100	35	35	35	....
Gulf Oil Pa...	800	118¼	118¼	118¼	— ⅜
H					
Heela Min	100	10¼	10¼	10¼	+ ⅛
HWalk G & W	700	8¼	8¼	8¼	+ ⅛
Hollgr G Min.	100	5⅝	5⅝	5⅝	....
Horn & Hardt	100	37	37	37	....
Houston O nw	200	17½	17½	17½	— ⅛
Hud B M & S	2,100	8⅝	8	8⅝	+ ⅛
Humble O & R.	700	91	90¾	90	— 2
Hydr Elec Sec	100	37⅞	37⅜	37⅞	....
Imp O Canada	1,600	22	21⅝	21⅝	+ ⅜
Do pfd.....	100	22	22	22	....
I					
Ind T Il Oil A	500	29½	29½	29½	....
Do B	400	29½	29	29½	....
Indus Fin ctfs	1,000	30¼	29⅝	29⅝	— ⅛
In Co N Amer	100	63	63	63	....
Do rts	2,900	2⅞	2¾	2⅞	+ ⅛
Insull Util rts.	2,800	1⅜	1⅜	1⅜	— ⅛
Do pfd rts..	900	⅝	⅝	⅝	....
Insur Sec.....	400	13⅜	13	13⅜	+ ⅛
Intercon Petrol	300	⅝	⅝	⅝	....
Intern Petrol..	1,300	19¼	18¾	19¼	+ ⅜
Int Sup Power	500	40⅜	39	40⅜	+ 1
Inter S Raz B	100	11	11	11	....
Inter Util B..	2,600	13⅝	13	13⅝	....
Inter State Eq	200	7	7	7	....
Ital Superpwer	200	8⅝	8¼	8¼	....
Do deb rts..	100	3¼	3¼	3¼	....
L					
Lefct Rlty nw	100	14⅞	14⅝	14⅞	....
Liberty D pfd.	100	23¼	23⅛	23¼	+ ⅛
Lily Cup.....	100	24⅛	24¼	24⅛	....
Loews rts war	600	12	11⅝	11⅝	....
Lone Star Gas	300	39	39	39	....
Lo 6% pfd.	100	106⅛	106⅛	106⅛	....
La L & E.....	100	2	2	2	....
M					
Mavis Bott Co	1	1	1	1	....
M Jhnsn & Co	500	86	85¼	86	— ⅝
Memphis N G.	100	15⅜	15⅜	15⅜	....
Metal Min.....	600	12	11⅜	12	⅜
Mid W Util....	600	30½	29⅝	29	29⅝	— ⅜
Do A wars..	100	3¼	3¼	3¼	....
Midl N Gas....	300	15⅜	15	15⅜	— ⅛
Midvale St Del	300	61	60	61	....
Midw Sts U A	300	24	23⅜	24	+ ⅛
Mo Kan P Line	2,000	20	19¼	19¼	— ⅛
Do vtc B....	1,200	1⅛	1	1	....
N					
Natl Amer Ine	300	6½	6½	6½	....
Natl Avia	700	9⅛	8¾	9	....
Nat Bond Sh..	200	30¾	30¾	30¾	....
Nat Pam Sh..	200	12¾	12¾	12¾	....
Nat Fuel & G	200	30¼	30¼	30¾	....
Natl Inv	1,600	15	14¼	14½	— ⅜
Nat Rub Mch	400	11¼	11¼	11¼	....
Natl Trans....	100	17¾	17¾	17¾	....
Nat U Rad Cor	400	5¼	5¼	5¼	— ⅛
Newberry J Co	100	30	30	30	....
*N Eng T & T	50	145	145	145	....
Newmont Min.	100	87½	87½	87½	....
N Y Auc Co ris	100	1-32	1-32	1-32	....
Niag S of MD	200	12½	12½	12½	— ⅛
NY P&L 7%pf	45	115	115	115	— 1
Niag Hud Pwr	1,000	16⅜	16¼	16⅜	— ⅛
Do A war..	100	4⅝	4⅝	4⅝	....
Niles Bem Pd	100	28½	28½	28½	....
Noranda Min.	200	24	23¾	24	....
N Eur O Cor	100	1⅝	1⅝	1⅝	....
No St P pf6%	50	106	106	106	— 1
Novadel Ag...	1,700	36⅜	35	36⅜	+ 2¼
O					
Oil Stks A....	200	7½	7½	7½	....
Okla G&E pfd	50	113⅛	113⅛	113⅛	....
Outboard A...	100	7	7	7	....
P					
Pac Pub Ser..	600	27	26	27	....
Pandem Cap...	1,600	½	⅜	½	....
Parke Dvlp Oil	200	2¾	2¼	2¼	+ ⅛
Paramoun Cab	500	3⅜	3½	3⅜	....
Penn Rd Cor	1,200	10⅜	10⅜	10⅜	....
Pepperel Mfg..	70	89	89	89	....
Petrol Co vtc	100	2½	2½	2⅝	....
Philip Morris..	100	1	1	1	....
Polymet Mfg..	600	5⅝	5⅜	5⅜	+ ⅛
Pow Sec Corp	500	33	33	33	....
Do pfd	200	98½	98½	98½	....
Prin & White	100	10⅜	10⅜	10⅜	+ ⅛
♦Do prf	500	38⅛	37⅜	38⅛	+ ⅜
Pruden Invest	4,900	18⅛	17⅜	18	— ⅛
Pub U Ho ww	4,100	16¼	15⅝	16¼	— ⅜
Do w s	1,400	3⅜	3	3¼	+ ⅛
Do 1st pr ..	500	89	89	89	+ 1
R					
Railrd Ser Cor	200	5⅞	5⅞	5⅞	....
Rainbw L P A	1,100	12	11⅜	11⅞	— ⅛
Do B	1,400	5⅜	5¼	5½	+ ⅛
Reybarn Co...	700	5¼	5¼	5¼	....
Red Banks..	100	8	8	8	....
Rel Int Cor A	100	7½	7½	7½	— ⅛
Reliance Mgmt	700	10	9½	9½	....
Roan Ant Cop.	300	20	20	20	....
Rockld L & P	100	23	23	23	....
Roosevelt Fld	100	2¾	2¾	2¾	....
S					
Safety C H&L	100	118	116½	118	+ 3
St Ant Gold..	100	⅛	⅛	⅛	....
St Reg Pap...	2,400	23¼	22½	23¼	+ ⅜
Salt Crk Pro.	100	10¼	10¼	10¼	....
Saxet Co.....	100	10⅜	10⅛	10⅜	....
Schulte Unit..	300	2⅜	2⅜	2⅜	+ ⅛
eaboard Util.	600	6	5⅞	5⅞	....
Seeman Bros..	200	40⅜	39	39	....
Serral L & Rd.	400	5	4⅜	4⅜	....
Selected Ind..	500	6¼	6	6	....
Do 1st pfd..	100	63½	63½	63½	....
Sentry Sa Cont	500	3⅜	3½	3⅜	+ ⅛
Shenandoah ..	400	10	10	10	....
Smith A. O..	100	110	110	110	— ⅛
S Cal Edi A pf	100	29⅞	29⅞	29⅞	....
South Corp...	100	6	6	6	....
Do cv pfd..	300	41⅜	41⅜	41⅞	+ ⅜
S Pr Gas Util..	100	11	11	11	....
Stand Motors..	9,800	3⅜	3⅛	3⅜	....
Stand Oil Ind.	4,100	49⅝	49⅜	49½	— ⅜
Do Kentucky	600	31	30⅞	31	— ⅛
Std Silver.....	100	⅞	⅞	⅞	....
Starrett C pfd.	300	40⅜	39¾	40⅜	....
Stromberg Ca..	100	28⅝	28⅝	28⅝	....
Strauss R Stra.	200	14⅜	14⅜	14⅜	....
Stutz Mo C A	200	1⅜	1⅛	1⅛	....
*Swift Co.....	100	30½	30¼	30½	— ⅛
Swift Intl.....	400	33	34⅜	34⅜	....
T					
Technicolor Inc	300	27½	27½	27½	+ ⅛
Texon Oil & L	1,200	19½	18⅜	19	+ ⅜
Trans Lux D P	500	11¼	11¼	11¼	— ⅛
Twin St N Gas	200	12½	12¾	12⅜	— ⅛
U					
Unger Fin Co.	100	29⅜	29⅜	29⅜	— ⅛
Union Tob....	100	⅝	⅝	⅝	....
Un Carb pfd.	100	32⅜	32⅜	32⅜	....
Un Corp wars.	100	17½	17½	17½	....
Un Dry Docks.	100	5¼	5¼	5¼	+ ⅛
United Pound.	6,500	17¼	16¾	17¼	— ⅛
Un Gas N.....	71,300	17¼	16¾	17¼	+ 1⅛
Do w s.....	3,800	9⅜	9⅛	9⅜	+ ⅛
Do c o d...	2,100	7¼	6¾	7¼	+ ⅛
Un S El P ww	6,500	13¾	13	13¾	— ⅛
U S Overseas.	14,400	20¼	19⅜	19⅝	— 1
Un Lgt & P A.	8,000	41⅜	40⅝	41	— ⅛
Un Milk Prod.	25	60	60	60	....
U S Finishing.	100	13¾	13¾	13¾	+ 1⅛
U S Lines....	800	11⅛	11⅛	11½	....
US Rub Reclm.	100	2⅜	2¼	2⅜	— ⅛
Util Equity...	400	12¾	12⅜	12½	+ ⅛
Util Ind	100	14¼	14¼	14⅜	....
Util Pow	100	17⅜	17⅜	17⅝	— ⅛
V					
Vacuum Oil..	11,300	78½	78⅜	78½	....
W					
Waitt&Bond B	100	7¼	7¼	7¼	....
Willow Cafet..	800	6¾	6¼	6¾	....
Z					
Zonite Prod rt	2,400	⅛	⅛	⅛	....

DOMESTIC BONDS.

No. thous.	High.	Low.	Close.	Chge.
1 AlumCorp 5s '52	103⅝	103⅝	103⅝	— ⅛
2 Alum Ltd 5s '48	100⅜	100¼	100¼	— ⅛
15 AmCanPw 6s '40	85¾	84¾	84¾	— ⅛
20 Am G&E 5s '28	100⅝	100⅜	100⅝	— ⅜
15 Am RolMill 5s '48	101¼	101¼	101¼	+ ⅛
1 Am Seat 6s '36	64	64	64	....
10 Appal Gas 6s '45	110¼	109	109⅝	— ⅜
25 do 6s B '45	91⅜	91⅜	91⅜	— ⅛
15 App Pow 5s '56	101⅛	101⅛	101⅜	— ⅛
15 Arm Cork 5s '40	98	97⅞	97⅞	....
25 Asso El 4½s '53	89¾	89¼	89½	....
5 AssoG&E 5½s '77	96½	96⅛	96⅛	....
25 do 5½s '38	85⅞	84	85¼	+ 1⅜
15 do 5s '58	85	84	84⅜	+ ⅛
65 do 4½s '40	82⅜	78⅜	82⅜	+ 3⅛
3 A SmHdw6½s'33	86	86	86	....
2 A Tel Util 5½s'44	97⅜	97¼	97⅜	....
15 BellTelCan5sB'55	104¼	104¼	104⅝	+ ⅛
30 do C '60	104⅛	103⅝	104⅜	....
1 CanCem 5½s '47	100⅜	100⅛	100⅜	....
25 Cal Pack 5s '40	102⅜	102⅜	102⅜	+ ⅛
2 CanNky 4½s '60	102¼	102¼	102¼	....
1 Caro P&L 5s '56	103¾	103¾	103¾	....
23 Cal Tract 5s '35	102¼	102¼	102⅜	....
15 CenStEl 5s '48	80	79	80	+ ¼
25 do 5½s '54	82¾	82	82	+ 1
1 CenStP&P5½s '53	80⅜	80⅛	80⅜	— ⅛
5 ChiR cod5s '27	80¾	80½	80½	— ⅛
1 CinStCar 6s '55	97	97	97	....
40 Cit Ser 5s '50	102⅜	101⅞	102	— ⅜
2 do 5s '66	84	83⅜	84	+ ⅜
5 CitServGas5½s '43	84	84	84	....
1 CitSer G P 6s '43	91⅜	91¼	91⅜	+ ⅛
5 CitSerPw5½s '52	91¾	91¼	91¾	....
15 Com Edis4½s '47	100¼	100¼	100¼	— ⅛
3 ComPow4½s '51	87⅞	87⅞	87⅞	....
23 ContG&E 5s '58	92¼	92	92¼	— ⅛
2 ContOil 5½s '37	97⅝	97⅜	97⅝	....
15 CruciSteel 5s '40	101¼	101¼	101¾	+ ⅜
1 CudahyP 5½s '37	99	99	99	....
15 Crane Co 5s '50	101¾	101¾	101¾	— ⅛
5 Del C Gas 6s '47	106¾	106¾	106¾	....
1 do 5s '50	103	103	103	....
1 DetInt Bdg 7s '52	20	20	20	....
1 do 6½s '52	43¼	43¼	43¼	+ 1
20 DixGulfG 6½s '37	98	97¼	98	+ ⅜
15 DuquesGas 6s '45	93	91⅝	93	+ 1⅛
2 do 6½s '45	84½	84	84½	....
2 East Util 5s '54	78	75	75	....
1 EdElIllumSs '32	102¾	102¾	102¾	....
15 ElPwLt 5s 2030	93	92¼	92½	— ⅜
5 EmpO&R 5½s'42	84¼	84¼	84¼	— ⅛
1 FedSug 6s '33	91½	91¼	91⅜	....
15 Fla P&L 5s '54	89	88¾	89	+ ⅛
15 GatineauPw 5s'56	97	96¼	96¼	— ⅛
1 do 6s '41	99	99	99	— ¼
2 do C 6s '41	100	100	100	+ 1⅛
5 GenBronze 6s '40	91	91	91	+ ⅛
1 GenRayon A '45	60	60	60	....
15 Gen Vend 6s '37	20	20	20	....
5 GaFla 6s '46	18½	18	18	....
7 Ga Pow 5s '67	101	100⅞	101	+ ⅛
2 Gil Trk 6½s '36	107¾	107¾	107¾	....
1 GulfOilPa 5s '30	102⅜	102⅜	102⅜	....
1 GulfStUtil 5s '56	100	100	100	....
15 HousGGas6½s '43	97¾	97⅛	97¾	+ ⅛
2 do 6s '43	98	98	98	+ 1
2 Hyr Food 6s '49	91½	91½	91½	— ⅛
5 Ill Pw&Lt5½s '57	95	94⅝	95	....
2 do 5½s '54	102⅜	102⅜	102⅜	— ⅛
15 Ind P&L 5s '57	101¼	101	101	— ⅛
35 InlandUtil 6s '34	94⅝	94⅛	94⅜	— ⅛
15 Insull Util 6s '40	105⅝	103	103	+ ⅛
15 IntSecCrp 5s '47	80¾	80¾	80¾	+ ⅜
15 Int Pow 5s '57	91¼	91	91¼	....
2 InvCo 5s '47 ww	90⅜	90⅜	90⅜	....
15 IaNeLtP 5s'37	97¼	97¼	97¼	+ ⅜
2 JerseyCen5sA '47	106⅛	105½	106⅛	....
20 do 5s B '47	100¾	100¾	100¾	....
2 KoppG&C 5s '47	101	100¾	101	....
1 do 5½s '50	103⅜	103⅜	103⅜	....
5 LehPow 6sA2026	106¼	106	106	....
1 LibMcN&L 5s '42	94⅜	94⅜	94⅜	— ⅛
5 Lou P&L 5s '57	99⅝	99⅝	99⅞	+ ⅛
2 MassGas 5½s '46	104	104	104	....
9 do 5s '55	99⅛	98⅝	99⅛	....
1 Midwest U 5s '34	98⅛	98⅛	98⅛	....
15 do 5s '35	98⅝	98⅛	98⅛	....
9 do 5s '32	100¼	100⅛	100⅜	....
5 MidUtilG&P 5s'57	98⅝	98⅛	98⅜	....
100 MVRF 6s '44 xw	98½	98	98	....
26 MissP&L 5s '57	96¼	96	96	....
15 MontL&P 5s'51	103⅜	103⅜	103⅜	....
1 Narrag 5s '57	101⅞	101⅞	101⅞	+ ⅜
2 NatPAL

Finance

Chicago Daily Tribune

THE WORLD'S GREATEST NEWSPAPER.

Commerce

WEDNESDAY, SEPTEMBER 10, 1930. ** 25

INVESTORS NOW BUYING BONDS, SURVEY SHOWS

Seek Income in Lieu of Quick Profit.

BY O. A. MATHER.

Buying of securities for investment, with steady income sought rather than mercurial profits, is regaining its former popularity. American investors have had their fling at trying to get rich quick through playing the stock market. But now they are more conservative and are turning to bonds, according to a consensus of Chicago bankers set forth in the current CHICAGO TRIBUNE Survey.

Some phases of this change in security purchasing are analyzed by Frank M. Gordon, vice president of the First National bank.

"The 1930 investment market has quite definitely demonstrated the distinct trend of the long period of normal years, when the larger demand is for fixed interest-bearing securities of high quality," he says. "This is in contrast with the recent spectacular period, when speculators were buying equities, not for assured income and safety but largely in the hope of a profit.

Return to Bond Market.

"The volume of credit used in the stock market now is about half that of a year ago. Many investors who were active speculators in 1928 and 1929 have returned to the bond market and institutions which were curtailed in their bond investments during the high money period are definitely back in the bond market for high grade investments. The gradual but persistently steady rise in the price of high grade bonds which has marked the 1930 investment market thus far is continuing into the autumn months, with indications of still higher prices."

"A better bond market, both as to volume and price, has developed by reason of easy money, consequent increase in demand for bonds by commercial banks, reduction of dealers' stocks and something of a shift in public interest from stocks to bonds," according to James R. Leavell, assistant to the chairman of the Continental Illinois Bank and Trust company. "Past experience suggests that an upward movement of bond prices is likely to continue even after business revival has caused firming in money rates."

Much Capital Released.

"The steady decline in commodity prices and world-wide deflation in general business have released vast amounts of capital," Samuel W. White, president of the National Republic company, says. "Bond prices have not reflected this accumulation of cash and there is no evidence of a willingness to divert it into large scale purchases of stocks. With the promise of continued easy money it is not reasonable to expect that bonds will long be available at current price levels."

"There is liberal evidence that in the months just ahead the bond market will be favored by all of the factors necessary to a first class market," according to Gerhard Foreman, president of the Foreman-State corporation. "Most important, ample funds are almost certain. Moreover, recent emphasis on equity financing has left corporate structures well adapted to bond financing."

Sees Market in Making.

"It appears to be inevitable, from numerous indications, that a strong bond market is in the making," Lawrence Stern & Co. say. "Both savings and commercial deposits are increasing and there has been a curtailment in the volume of new issues offered."

"The bond market is reflecting the increased savings of those rendered cautious by a disastrous experience in stocks and is forecasting an eventual improvement in business conditions as the effect of low money rates is felt," according to William J. Wardall, manager of Bonbright & Co. "There is every evidence that this healthy condition of our investment markets will continue through the autumn and beyond."

Reflected in Demand.

"Today money is cheaper and commodity prices lower than they have been in years and this has been notably reflected in the demand for the highest grade bonds such as are legal for savings banks, trust funds and insurance companies," Henry C. Olcott, vice president of the Bancamerica-Blair corporation, says. "The demand is spreading to other bonds, both domestic and foreign, which, while not legal for the above purposes, have a high factor of safety and greater income yield."

Several other bankers also called attention to the fact that medium grade bonds have not improved to the extent that their relative credit position entitles them. Thus, they are expected to show greater activity and price appreciation. These views are expressed by Frank McNair, vice president of the Harris Trust and Savings bank, James H. Becker, vice president of the A. G. Becker & Co.; and Louis H. Schroeder, vice chairman of the Central-Illinois company.

Government Laying Greater Stress on Crop Regulation

BY SCRUTATOR.

Public pronouncements from the federal farm board in recent weeks have been marked by an emphasis on the regulation of production and a lightened insistence on the wisdom of taking over by government or farmers of functions that have been performed in marketing by private enterprise.

In a speech last week Chairman Legge said: "Don't think any agency can legislate agriculture into prosperity. Governmental assistance can do much, first in the way of supplying more accurate information as to the relative supply and demand of various commodities produced, and can assist in the setting up of farmer owned and farmer controlled organization whose sole interest will be getting the best possible return to the producers, and, further, the government can aid in financing these organizations until they have gained sufficient strength to make further financial aid unnecessary."

Toward wheat the board has taken a stand in contrast to the one of late 1929 and early 1930. Mr. Legge pointed out reasons for the futility of government purchase, in some form, of another hundred million bushels, which has been suggested. The best available information is that purchases of the past up to about sixty million bushels are still representing a governmental investment.

Benefits From Regulation.

Organization of the producers into cooperatives continues to be stressed, but more is said of the benefits that will accrue through regulated production than through the betterment of marketing facilities. These latter, in private hands, probably are more efficiently managed than most farm leaders have described them in the past.

Comparisons of the dollar returns of small crops and large ones were made by Mr. Legge. He showed that from 1924 to 1925 the corn crop increased 600 million bushels and the farmers received 300 million dollars less for the big one; that 9,633 million pounds of hogs were worth in 1926 sixty-eight million dollars more than 11,353 million pounds slaughtered in 1929; that the smallest production of beef cattle in six years brought the largest return to the farmer.

A striking example was given in cotton. A crop of little more than ten million bales in 1923 brought the growers 1,572 million dollars, and that of 1926, nearly eighteen million bales, sold for less than one billion dollars. As for potatoes, overproduction was costly; an increase in the crop of 142 million bushels caused a loss of 342 million dollars.

Adjust Supply to Demand.

The recommendation to adjust supply to demand is sound. It is certainly not what the more radical elements among the farm relievers would consider sufficient. It forms something of an anomaly in a farm program that was apparently designed to keep the same population permanently in agriculture.

Only three crops were named the last season for acreage reduction: Wheat, cotton and tobacco. But the department of agriculture at the start of the year urged the increase in production of only one or two minor crops. The puzzle in the situation is what farmers are going to do with the labor saved by reduction in some crops unless it is taken up in other crops.

But it is at least fair to every one that farm production be regulated. It put the matter squarely up to the farmer. The entry of the government, with publicly financed distributive agencies, into business would be unfair to men who built up their own businesses under competition and must pay commercial rates for their borrowed money. If the 170 millions which the government has loaned in farm relief are used to regulate production and not to finance farmer-merchants upsetting a working economic scheme, the opposition of city men to the farm board will die out.

August Pig Iron Production Was Below the Same Month in Other Recent Years

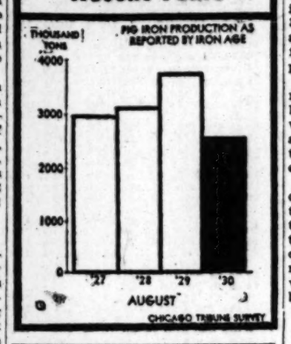

SEUBERT SAYS WORLD LOOKS TO AMERICA TO END DEPRESSION

The Standard Oil Company of Indiana is going ahead with its plan to list its stock on the New York stock exchange and probably will take some action to this effect about Jan. 1, was a statement made by Edward G. Seubert, president of the company, on his return to his office yesterday after a six weeks' visit to Europe.

E. G. SEUBERT.

Mr. Seubert returned home with a feeling that the business tide has turned and that recovery is on the way. However, he does not anticipate any sudden improvement in conditions but rather expects the upturn to be gradual, with a general quickening of the pace after the first of the year.

Mr. Seubert visited the British Isles, Germany, France, Italy, and several smaller countries. Though his trip was mainly for pleasure he discussed business conditions in most of the countries he visited. Generally speaking, he said, most of the leaders abroad are looking to the United States to start the movement which will end the world-wide depression which has been current since the stock market debacle of last fall.

REPORT LARGE GAIN IN FREIGHT CAR LOADINGS

Washington, D. C., Sept. 9.—(AP)—Revenue carloadings for the week ending Aug. 30 were reported by the American Railway association to have totaled 984,504 cars. This was an increase of 43,955 cars over the preceding week and a reduction of 177,596 cars below the corresponding week in 1929.

Slash Price of Gasoline in N. Y. Metropolitan Area

New York, Sept. 9.—(AP)—Gasoline prices have been slashed in a large part of the metropolitan area to 16.2 cents a gallon, including the two cent tax, Standard Oil of New York initiated the cut. The Texas company, Shell Eastern Petroleum Products, Tide Water Oil company, Sinclair Oil corporation, and Cities Service met the reduction. Officials said the cut was forced by small companies which were charging less than the big ones.

Middle West System Has Merchandise Sales Gain

Merchandise sales of Middle West Utilities system for the first half were approximately 26 per cent ahead of last year, a compilation published by the company today showed. Martin J. Insull, president, said that sales of electric refrigerators were 14 per cent ahead of last year and sales of electric ranges have shown approximately the same gain.

Chicago District Steel Producers Raise Prices

Steel sheet producers in the Chicago district have opened their books for fourth quarter shipment at prices $1 to $2 a ton higher. Mills are operating at 55 per cent of capacity.

U. S. Calls for Redemption More Than Billion in Notes

Washington, D. C, Sept. 9.—(AP)—Secretary Mellon today called for the redemption of more than $1,000,000,000 in outstanding treasury notes bearing 3¼ per cent interest when it became apparent that the latest treasury offering of certificates bearing only 2⅝ per cent interest had been subscribed.

The gigantic refunding operation resulting from the redemption of the billion dollar in 3½ per cent notes will permit the government to take advantage of the prevailing low interest rates and get the public debt on a lower interest level.

The offering for the Sept. 15 financing of 2⅝ per cent certificates was the lowest interest rate proposed by the treasury on its short term securities. Mr. Mellon offered $325,000,000 of these certificates and it was announced tonight that subscriptions were closed at the end of today's business.

Notes to Be Redeemed.

The 3½ per cent notes, which are to be redeemed next March 15 under the order issued today by the treasury, include the treasury notes of series A 1930-1932 and series B 1930-1932. The first issue does not mature until March 15, 1932, and the second until Sept. 15, 1932.

Of the original issues of these securities there are outstanding $649,076,350 of series A and $500,303,700 of series B. Interest will be paid on them up to next March 15 when the principal will be redeemed.

Gets Low Interest Rate.

By these refunding operations, Secretary Mellon is getting the government securities on the lowest level of interest since the world war. Only the Fourth Liberty loan bonds are outstanding of the government issues which bear more than 4 per cent interest. After the proposed refunding next March 15, the treasury notes of series C 1930-193, amounting to more than $400,000,000, will still be outstanding. These notes also bear 3½ per cent interest.

The treasury asked the holders of the 3½ per cent notes which are to be redeemed next March 15 not to present them for redemption until that date or just prior thereto.

NATION SETS A NEW RECORD IN TRACTOR EXPORT

Washington, Sept. 9.—(AP)—A new high record in exports of tractors was established in the United States during the first six months of this year, with Russia the leading market. The commerce department announced today that 35,790 tractors valued at $40,537,650 were exported the first half of this year, compared with $4,666 valued at $32,996,220 the first six months of 1929. Exports to Russia were valued at $21,715,867, a new high record, compared with $4,300,000 during the first half of 1929.

The department added it is reported that additional contracts have been signed by Russians with leading American tractor manufacturers for additional shipments to begin the latter part of this year and continue into 1931.

TIRE CO. HEAD ASSERTS SUIT IS UNJUSTIFIED

New York, Sept. 9.—(AP)—Samuel Woolner Jr., president of the Kelly-Springfield Tire company, said today that the filing of a receivership suit against the company in chancery court in Jersey City, N. J., yesterday was unjustified.

Mr. Woolner said the company is in excellent financial condition, with current assets as of July 31 last of about $13,000,000 and current liabilities of $2,100,000. He added the company has no bonds, debentures or long term notes outstanding, and that business for July and August had shown a satisfactory profit.

BOSTON BANKER JOINS STAFF OF CENTRAL TRUST

W. Irving Bullard, formerly vice president of the Merchants National Bank of Boston, yesterday was elected a vice president of the Central Trust company and will assume his duties with the Chicago bank at once. Besides being prominent in eastern banking affairs, Mr. Bullard has been identified with a number of business organizations. He is treasurer of the National Association of Cotton Manufacturers, chairman of the committee on aeronautics of the United States Chamber of Commerce and a member of other committees of the latter organization. He is also a director of a number of industrial organizations.

W. IRVING BULLARD. [Underwood & Underwood Photo.]

Forty Chains Report 7.5% Decline in August Sales

A compilation of 40 chain store companies reporting results for August showed aggregate sales of $189,946,216, a decrease of 7.5 per cent from a total of $205,476,939 for August, 1929, Merrill, Lynch & Co. reports. Sales of these companies for the first eight months this year totaled $1,568,138,526, an increase of 0.53 per cent over the $1,559,811,587 for the like period last year.

SUMMARY OF THE DAY'S MARKETS

CHICAGO.

STOCKS—Irregular. U. S. Radio up 1⅞ points. Traction issues active.

WHEAT—Lower. Selling by Winnipeg. Loses 1⅝c; September, 82⅛@82¾c; December, 88@88¼c; March, 91⅞@92c; May, 94¾c.

CORN—Unsettled. September ⅛c lower; distant futures ¼@½c higher. September, 97⅛c; December, 92⅛@92¼c; March, 94c; May, 95⅞@96c.

CATTLE—Active. Good demand for choice; top, $12.70, up 25c; bulk of steers, $9.00@12.00; plain cattle slow. Receipts, 6,000; estimated today, 12,000.

HOGS—Stronger. Receipts small, 19,000; estimated today, 15,000. Top, $11.35; average, $10.40.

LAMBS—Irregular. Choice steady; others lower. Top, $9.35; average, $8.25. Receipts, 25,000; estimated today, 20,000.

PRODUCE—Spot butter, ½c lower; fresh eggs ½c lower; November butter ¼@⅝c higher, 39¾@39¾c; December ½c higher, 40c; November eggs ½c lower, 27½c. Live hens ½c higher; springs 1c higher. Potatoes firm.

NEW YORK.

STOCKS—Higher. Call money, 2½ per cent. Volume, 1,941,910 shares. Electric Power rises 2¾ points.

BONDS—Firm. Argentine issues improve.

COTTON—Higher. Short covering and mill buying. Chicago futures 5 to 12 points higher; New Orleans up 9 to 14 points; New York, 8 to 10 points on futures; spots up 5 points, 11.20c; New Orleans up 15 points, 10.75c; Houston and Galveston, 10.90c.

What 40 Stocks Did

TWENTY GAINS.

Aly Reduction	+ 2⅝	Gen Electric	+ ⅝
Am Can	+ 1½	Gillette Saf R.	+ 2
Am & For P.	+ 1½	Paramt Publ.	+ ⅛
Am Tel & Tel.	+ 1⅝	Radio Corp	+ ⅛
Can Dry G A.	+ 1½	Sears-Roeb	+ 1⅝
Case Thresh	+ 2⅛	Unit Aircraft.	+ 2½
Cons Gas	+ 2½	Unit Corp	+ ⅛
Drug Inc	+ ⅝	U S Steel	+ 1
Eastm Kodak	+ 1½	Vanadium Co.	+ ⅛
Elec P & L.	+ 2⅝	Westingh Mfg.	+ ⅛

TWENTY LOSSES.

Am Loco	— ⅛	Johns-Man	— 1
Am Smelting	— ⅝	Kelly Spring	— ⅛
Auburn Auto	— 1⅜	Mont Ward	— ⅛
Balt & Ohio	— ⅛	Nt Cash Reg.	— ⅛
Chi & Northw.	— 2½	Pure Oil	— ⅛
Childs Co	— ⅛	Shell Un Oil	— ⅛
Diam Match	— 1½	Stew Warner	— ⅛
Elec Auto Lt.	— ⅛	U S P & Fdy.	— ⅛
Gen Motors	— ⅛	U S Rubber	— ⅛
Goodyr T & R.	— ⅛	West Un Tel	— ⅛

U. S. TREASURY STATEMENT

WASHINGTON, D. C., Sept. 9.—The following is a statement of the condition of the United States treasury on Sept. 6:

Income to date this year	$289,831,945
Income to date last year	374,220,171
Decrease	$ 84,398,226
Outgo over income this year	$275,803,816
Outgo over income last year	235,411,509
Increase	$ 40,092,307
Balance general fund today	$ 70,292,926
Balance previous day	73,125,335
Decrease	$ 2,832,409

BULLS CALL OUT PINCH HITTERS TO AID STOCKS

Keep Prices Up in Crawling Market.

YESTERDAY'S AVERAGES

	High.	Low.	Close.	Net chge.
25 railroads	112.29	111.65	112.03	+ .93
25 industrials	300.53	296.16	298.91	+2.97
50 stocks	206.76	204.05	205.92	+1.15

BY FRED HARVEY.

[Chicago Tribune Press Service.]

New York, Sept. 9.—By the simple expedient of bringing forward new leaders when the recognized pivotals showed a tendency to back down under pressure constructive forces managed to keep the stock market moving irregularly ahead today.

It was a pretty sorry showing they made at that. Trading was at a snail's pace most of the time and the total was a good quarter million shares under that of yesterday. Even with no public to help the professionals seem to be growing more and more discouraged in their weary efforts to carry on till the long looked for silver lining begins to show through the dark cloud that has been hanging over their particular corner of the universe for so many eons.

There never seems to be much in the way of actual news any more to help their activities along. There was none today. However, money markets were easier in tone, even if the call rate was maintained at the 3½ per cent rate.

Chain Stores Do Well.

Merchandise stocks were able to make the best showing they have in weeks. Trading in Woolworth was particularly heavy, resulting in a price advance of more than 2 points, and some of the other chain store shares did almost as well. Macy was up 1⅝ and both the big mail order leaders moved up, Sears-Roebuck advancing 1⅝ points.

The tobaccos were also uniformly strong. Indeed, this group enjoyed about the greatest favor of any of the list. American Tobacco as usual was the leader, the common jumping 4 points and the B stock a half point more. Liggett & Myers rose 3 points and other issues of the section moved along in unison.

Some of the public utilities were fairly buoyant, but the demand here was not so general as it was in the merchandise and tobacco groups. In fact, some of the sometime favorites here had a rather difficult time holding their own. Foreign Power improved its position for a point or so

[Continued on page 27, column 2.]

CONTINENTAL ILLINOIS COMPANY

Underwriter, wholesaler and retailer of investment securities

CHICAGO NEW YORK
SAN FRANCISCO

European Representative
LONDON

HALLGARTEN & CO.
ESTABLISHED 1869
120 SOUTH LA SALLE STREET
CHICAGO
MELVIN L. EMERICH
RESIDENT PARTNER
NEW YORK LONDON

Your Personal Bank

Forty-Eight Years as One Organization

Departments
Savings
Checking
Commercial
Investment
Trust

Harris Trust and Savings Bank
Organized as N. W. Harris & Co. 1882 . . . *Incorporated* 1907
115 West Monroe Street, Chicago
Telephone State 8200
Capital and Surplus $11,000,000
Resources over $100,000,000

CHESAPEAKE & OHIO RY. CO.

We have prepared an analysis of this Company's common stock, copies of which may be obtained upon request.

BABCOCK, RUSHTON & COMPANY

—Established 1895—

MEMBERS:
New York Stock Exchange
Chicago Stock Exchange
Chicago Board of Trade
Chicago Curb Association

137 South La Salle St., Chicago
Central 8900

We recommend the purchase of

Appalachian Gas Corporation

Convertible Six Per Cent Debentures

Series "B"

Due May 1st, 1945

Price at the Market

Listed on the Chicago Stock Exchange

P. W. CHAPMAN & CO. INC.
115 W. Adams St., CHICAGO — 42 Cedar Street, NEW YORK

Paddleford & Lamy

208 S. La Salle St.
Central 9840

STOCKS
BONDS GRAIN
COTTON

Members
Chicago Board of Trade
Chicago Stock Exchange

WITH an advance in the general market, the trend of New York Bank Stocks should be upwards.

MILLER INVESTMENT COMPANY

Bank Stocks—Insurance Stocks

120 So. La Salle St., Chicago
FRANKLIN 7888

Butler Building

First Mortgage Leasehold 6's

Maturing September 1, 1941

A seasoned issue outstanding since 1924 and substantially reduced by serial payments. Security located on State Street, short distance north of Randolph.
Earning capacity is well established. Building has 91% occupancy at present.
Shrewd investors are now picking up bonds of this character at low prices now prevailing.

Price 92 and interest

Detailed circular on request

Peabody & Co.
10 South La Salle Street
CHICAGO
Telephone: Franklin 6900

Transamerica Corporation

COMMON STOCK
Listed on New York Stock Exchange

Price at the Market

Combines the three most essential qualifications of a sound investment.

Safety
Controls one of the largest banking groups in the U. S. Company's assets over $1,167,000,000 and net earnings over $67,316,000.

Yield
Cash dividends have been at the rate of $1.60 a year since organization and special stock dividend of 4% a year will be declared.

Marketability
Over 24,000,000 shares outstanding with more than 185,000 stockholders.

Phone or Write for Booklet

W. G. GATES & CO.
CHICAGO 120 So. La Salle St. Phone Central 4320
St. Louis Madison Los Angeles

NEW YORK BOND TRANSACTIONS

DOMESTIC.

No. thous.	High.	Low.	Close.
1 Ad Exp cl tr 4s '48.	90¼	90¼	90¼
1 Ajax Rub 8s '36...	55¼	55¼	55½
1 Alb PWP 1st 6s '48.	91⅝	91⅝	91⅝
5 Alb & Sus 3½s '46.	89⅝	89⅝	89⅝
18 Alleg Corp cv 5s '44.	100⅝	100¼	100¼
6 do cv 5s '49	100	99⅞	99⅞
1 Am Ag Ch 7½s '41.	104¼	104¼	104¼
76 Am & F P 5s 2030.	89⅝	89⅝	89⅝
3 Am Ice s f 5s '53..	86	86	86
25 Am IGev 5½s '49..	108	107½	107⅝
51 Am Int C cv 5½s'49.	100¼	99⅞	100¼
5 Am Mch Fdy 6s '39.	104	104	104
22 Am Metal 5½s '34..	97⅝	97¼	97⅝
6 Am Nat Gas 6½s '42	77	77	77
3 Am Sm & Rf 5s '47.	103	103	103
5 Am Sugar 6s '37...	104	104	104
56 Am Tel & T 5½s '43.	108⅝	108⅝	108⅝
13 do s f 5s '60	106⅝	106¼	106⅝
95 do col 5s '46	106¼	105⅝	106
32 do deb 5s '65	106⅞	106⅝	106⅞
16 do cv 4½s '39	163⅝	162½	163½
5 Am W W & E 5s '34.	101⅝	101⅝	101⅝
9 do 6s '75	107⅝	107	107
3 Anglo C C N 7s '45.	96	95½	96
2 Ann Arbor 4s '95..	84½	84½	84½
41 Armour R E 4½s '39	93⅛	92⅞	93⅛
5 do Del 5½s '43.....	82⅝	82	82⅝
2 Asso Oil 6s '35	104¼	104¼	104¼
11 A T & S F gen 4s'95	97⅝	97½	97½
7 do adj 4s stpd '95.	94¼	94¼	94¼
11 do cvt 4½s '48	131½	130½	130½
46 do 4½s Cal & A '62.	103⅝	103	103
6 At C L 1st con 4s'52	96⅝	96⅝	96½
4 do L&N col tr 4s '52	93	93	93
2 Atl & Dan 1st 4s '48	59	58	59
8 Atl G&W I col 5s '59	74¼	74¼	74¼
5 Balt & O rf 6s C '95.	110⅝	110⅝	110⅝
27 do ref 5s '95	105	104⅝	104⅞
6 do deb 5s D 2000..	104⅝	104⅝	104⅝
31 do 4½s '33	101⅝	101	101⅛
83 do cv 4½s '60	101⅝	101	101⅛
5 do gold 4s '48	97	96½	96½
2 do 5s So W '50	105	104⅝	104⅝
1 Baragua C A 7½s'37	72	72	72
1 Beh C 1st gld 4s '36	98½	98½	98½
3 Bell T Pa 5s B '48.	107⅛	107⅛	107⅛
1 Beth Stl rfg 5s '42.	104	104	104
4 do p m 5s '36	102⅝	102½	102⅝
17 Bos & Me 1st 5s '67.	102⅝	102½	102½
15 do 5s '55	101¼	101¼	101¼
1 Botany 6½s '34	35	35	35
2 Brk Edison 5s '49..	106	106	106
64 Brk Man T 6s '68..	100⅛	100	100
10 Brk Un El 1st 5s '50	91½	91½	91½
15 Brk Un Gas 5s '50...	104¼	104¼	104¼
11 Buff R & P 4½s '57.	95⅝	95⅝	95⅝
2 do 5s '37	102	101⅝	101⅝
11 Bush Trm con 5s '55.	101⅝	101	101⅝
1 By Prd C 5½s A '45.	104	104	104
5 Cal Pet 5s '39	100¼	99⅝	100¼
2 Camagy S 1st 7s '42	40	40	40
11 Can Nat 5s July '69.	105¼	105¼	105⅝
17 do 5s Oct '69	105¼	105¼	105¼
2 do 5s '70	105¼	105¼	105¼
8 do 4½s '54	100	100	100
9 do 4½s '57	99⅝	99⅝	99⅝
10 do 4½s '68	100	99⅝	99⅞
1 Can Ncr Ry 7s '40...	112¼	112⅛	112⅛
3 do 6½s '46	118	118	118
2 do 4½s '35	101	101	101
23 Can Pac db 4s Perp.	90⅞	90¼	90⅞
32 do col tr 4½s '60...	99¼	98⅝	98¼
4 do 5s '54	103⅝	103¼	103⅝
1 Caro C & O 6s '52..	109	109	109
5 Cent Ga 5s C '59...	102¼	102¼	102¼
1 do 5s Mobile '46...	103⅝	103⅝	103⅝
10 Cent N E 4s '61...	88	88	88
5 Cent Pac gtd 5s '60.	105¼	105¼	105¼
12 CRR&B Ga 5s '37..	98⅞	98⅞	98⅞
7 Cent R R N J 5s '87.	114	113⅞	114
5 Cert Prod 5½s '48..	46½	46½	46½
40 Ches Corp 5s '47...	101	100⅞	100⅞
4 Ches & O con 5s '39.	104¼	104¼	104¼
40 do gen 4½s '92	103⅝	103¼	103¼
1 do gen 4½s '92	101¼	101¼	101¼
2 do rf & i 4½s A '93.	100⅞	100⅞	100⅞
17 do rf & i 4½s B '95.	101	100⅞	101
2 do 1st 4s R&A '89.	95	95	95
2 Chi & Alt 3s '49..	74½	74½	74½
2 do 3½s '50	73⅞	73⅞	73⅞
5 do 1st & rfg 5s '71.	110	110	110
1 do 3½s Ill '49	90½	90½	90½
151 Chi Gt West 4s '59.	74½	74	74½
8 Chi I&L 1st rf 6s'47.	114⅛	114⅛	114⅛
1 do 6s '66	108	108	108
20 do 5s '66	102⅝	102½	102½
10 CM&SP 4½s E '89rct	96	96	96
18 do 4¾s '89 rcts	100	99⅞	100
2 do gen 4½s A '89..	87½	87⅝	87½
141 CMStP&P 5s A '75..	88⅛	87⅞	88⅛
109 do adj 5s 2000	53½	53	53¼
1 C & N W 5s '33	102⅝	102⅝	102⅝
20 do cv 4¾s A '49	100⅝	100	100⅛
18 do 4½s 2037	100	100	100
6 CRI&P gen 4s '88..	95	95	95
18 do rfg 4s '34	99¼	99¼	99¼
3 do 4½s '52	97⅝	97	97⅝
27 do cv 4½s '60	99⅝	99¼	99½
1 Chi StL & N O 5s '51.	104	104	104
3 Chi U Sta 6½s C '63.	115¼	115¼	115¼
3 do 4½s A '63	102⅝	102⅝	102⅝
4 C & W I 5½s '62	105⅝	105⅝	105⅝
12 Childs deb 5s '43 ..	91⅝	91⅝	91⅝
44 Chile Cop db 5s 5s'47	97⅝	97	97
30 Cin G & E 1st 4s '68	91⅝	91⅛	91⅛
10 CCC&StL 4½s E '77.	100⅝	100	100
1 do gen 4s '93	95	95	95
1 Cleve U T 5s '73..	107⅛	107⅛	107⅛
16 do 4½s '77	102⅝	102½	102⅝
7 Colon Oil cv 6s '38.	68⅞	68⅞	68⅞
10 Colo F&I gen 5s '43.	100	100	100
3 Colo & Co rf 4½s'35.	101¼	101	101
7 do 4½s A '80	99	99	99
5 Col G&E 5s '52 Apr.	102⅝	102⅝	102⅝
4 do 5s '52 May	102⅝	102⅝	102⅝
1 Col RP&L 4½s '57..	97	97	97
7 Coml Credit 6s '34..	100⅞	100⅞	100⅞
5 Coml IT cv db 6s'48.	100	99⅞	100
25 do cv 5½s '49	96	96	96
1 Con Coal Md 5s '50.	47	47	47
7 Con G N Y 5½s '45.	107	106⅞	106⅞
1 Consum P 5s '52	105¼	105¼	105¼
3 Crown WP 1st 6s'51.	102⅝	102⅝	102⅝
1 Cr Zell 6s '40	97⅝	97⅝	97⅝
3 Cuba R R 7½s '36.	70¼	70¼	70¼
3 do 1st 5s '52	67	67	67
17 Cuba N R 5½s '42.	51¼	50¼	50¼
8 Cuban Cane P 6s '50	17¼	17	17¼
2 Cumb T&T 5s '37..	103⅛	103⅛	103⅛
4 Cuyamel F 1st 6s'40.	104⅛	104⅛	104⅛
2 Del & Hud 5½s '37.	105⅝	105⅝	105⅝
34 do rfg 4s '43	96	95⅝	95⅝
5 Den G & E L 5s '51.	101	101	101
7 D&RG 1st con 4s '36.	97¼	97¼	97¼
8 Den & RGW 5s '55.	95⅝	95⅛	95⅛
24 do ref & i 5s B '78.	93⅝	93⅛	93⅛
1 D D G 7s '42 2d stp	10	10	10
9 Det Ed 1st 6s '40..	107⅝	107	107
4 do 5s '33	102⅛	102⅛	102⅛
5 Det Riv T 4½s '61.	102	102	102
13 Dodge Br 6s '40 ..	95¼	94⅝	94⅝
11 Duq Lt 4½s '67	103⅛	103⅛	103⅛
3 ETV&G con 5s '56.	106⅞	106⅞	106⅞
5 El J & E 1st 5s '41.	104	104	104
38 Erie ref 5s '67	94⅛	93⅝	93⅝
41 do 5s '75	94	93⅞	93⅞
106 do gen lien 4s '96.	84	83⅝	84
1 do 4s series B '53..	86¼	86¼	86¼
5 Fed L & T 5s '42..	98⅛	98⅛	98⅛
7 Fisk Rub 8s '41	72¼	72	72¼
4 Fla E C 5s '74	46	46	46
5 do 4½s '59	88	88	88
1 Fonda J&G 4½s '52.	27	27	27
2 Gannett 6s '43	88	88	88
17 Gen Am I 5s A '52.	86¼	86¼	86¼
5 G Cable 1st 5½s '47	98⅝	98⅝	98⅝
22 Gen Mot Acc 6s '37.	104	103⅞	103⅞
1 Gen Pet 5s '40	102½	102½	102½
39 G T Eq cv db 6s '40	96	95	95
19 Gen Stl Cast 5½s '49.	103⅝	103⅝	103⅝
5 Ga Car & N 6s '34.	98⅝	98⅝	98⅝
11 Gdrch Rub 6½s '47.	106	105½	105½
19 Gdyr T 1st col 5s'57	92⅝	92	92
1 Gould Cplr 6s '40..	71	71	71
1 Grd Trk Ry 7s '40..	112¼	112¼	112¼
1 do 6s '36	107	107	107
70 Grt Nor 7s '36	111⅞	111⅞	111⅞
8 do 4½s '77 E	99⅞	99⅞	99⅞
37 G M & N 5s '50..	100⅛	100⅛	100⅛
8 Gulf St Stl 5½s '42	96¼	96	96
5 HockV 1st c 4½s'99.	101⅝	101⅝	101⅝
63 Hudson Coal 5s '62	66	64⅝	65¼
19 H&M ref 5s A '57.	100⅝	100⅛	100½
108 do adj inc 5s '57..	84½	84	84½
8 Humble Oil 5½s '32.	102⅝	102⅝	102⅝
4 do 5s '37	102⅛	102⅛	102⅛
13 Ill Central 6½s '36.	108⅛	107⅞	108⅛
6 do rfg 5s '55	107⅛	106⅞	107⅛
9 do gold 4¾s '66	101⅝	101	101⅝
6 do ref 4s '55	94	93⅝	94
10 do W Lines 4s '51..	93¼	93¼	93¼
15 ICC&StL&NO 4½s C '63	99	99	99
38 I I & I 1st 4s '50	96	95⅛	96
15 Inland Stl 4½s '78	97⅝	97⅛	97⅝
2 Int Rap Tran 7s '32	90⅝	90⅝	90⅝
13 do 6s '32	56	56	56
37 do ref 5s '66	71⅛	70⅞	71
162 do 5s stpd '66	71⅛	70⅞	70⅞
16 Int Cement 5s '48...	102	101⅞	102
11 I & G N 1st 6s '52.	104⅝	104⅝	104⅝
1 do adj 6s '52	87⅝	87⅝	87⅝
13 do 5s B '56	95½	95¼	95¼
1 do 5s C '56	95½	95½	95½
12 Int Hydro El 6s '44.	101⅛	101	101⅛
41 Int Match 5s '47	101	100⅝	100⅝
6 Int M M s f 6s '41.	101⅛	101⅛	101⅛
6 Int Paper 5s A '47	83	82⅝	82⅝
2 do ref 6s '55	86⅝	85⅝	85⅝
1 IntRyCAm rf 6½s'47	91	91	91
1 do 1st 5s '72	73	73	73
45 Int T & T deb 5s'55	96⅝	96¼	96¼
45 do cv 4½s '39	107	106⅞	107
21 do deb 4½s '52	89	88½	89
2 Iowa Cent 1st 5s'38	20¼	20¼	20¼
1 KCFtS&M 4s '36	97⅞	97⅞	97⅞
7 K C P&Lt 5s '52.	105⅝	105⅝	105⅝
3 K C Sou 1st 3s '50	79⅝	79⅛	79⅛
9 do 5s '50	104	102⅞	103⅞
1 K C Ter 1st 4s '60	94	94	94
23 Kas G & El 4½s '80	95⅝	95⅝	95⅝
1 Keith B F 6s '46..	83⅛	83⅛	83⅛
1 KingsC EL&P 6s '97.	135	135	135
1 Lack Steel 5s '50..	103⅛	103⅛	103⅛
3 LacGasStL 1st5s'34.	103⅛	103⅛	103⅛
3 do 5½s D '60	104	104	104
10 LS&MS deb 4s '31.	100⅝	100⅝	100⅝
1 Lau Nitrate 6s '54	79	79	79
1 Leh C & N 4½s '54	99	99	99
16 LehVPa cn 4½s2003.	102	102	102
6 do con 4s 2003	92⅝	92⅝	92⅝
1 Lex & E Ry 5s '65.	109⅝	109⅝	109⅝
2 Lig & Myers 5s '51.	105⅝	105⅝	105⅝
5 LoewsInc 6s'41 n w.	100⅝	100⅝	100⅝
5 L Islnd 1st cn 5s'31.	100⅝	100⅝	100⅝
1 do gen 4s '38	96	96	96
1 do ref 4s '49	95	95	95
3 Lorillard 7s '44	110⅞	110⅞	110⅞
4 do 5½s '37	97	97	97
11 do 5s '51	91	90⅞	90⅞
17 La & Ark 5s A '69	84⅝	84⅝	84⅝
9 Louis G&E rfg 5s'52.	105	104½	105
3 L & J 5½s A 2003.	106⅞	105⅞	105⅞
1 do 1st&ref 4½s2003.	102⅝	102⅝	102⅝
4 do So Ry 4s '52	93	93	93
5 McCor & Rock6s'34.	102½	102	102
1 McCroryStrs 5½s '41	99	99	99
19 McKesson&K 5½s'50.	88⅞	87⅝	88⅞
64 Manh Ry con 4s '90	54	53⅝	53⅝

Tuesday, Sept. 9, 1930.

Total sales, par value..........$9,360,000 — Total sales 1930 to date..$1,880,749,000
Year ago..........9,953,000 — Total sales 1929 to date.. 1,951,553,000

UNITED STATES GOVERNMENT WAR LOANS.

Sales in thous.	Issue—	High.	Low.	Last.	Net chge.	Closing Bid.	Closing Asked.	Yield.	Sept. 10, 1929.
6	Liberty 3½s '32-'47	100.30	100.30	100.30	—.2	100.30	101.00	2.94	97.20
5	Liberty 1st c 4¼s '32-'47	102.1	102.1	102.1	..	102.1	102.4	2.99	98.28
1	Liberty 4th 4¼s '33-'38	103.00	102.30	102.30	..	102.30	102.31	3.23	98.29
3.2	do reg	102.28	102.28	102.28					
7	U S Treasury 3⅜s '40-'43	101.11	101.11	101.11	—.3	101.11	101.12	3.21	97.23

Note—Fractions on United States government bonds, including net changes, are quoted in thirty-seconds of 1 per cent.

No. thous.	High.	Low.	Close.
2 MarStmShov 6s '47	57	57	57
9 MarketStRy 7s '40..	94	93	94
1 MetWSElChi 4s '38	80	80	80
10 Midvale Stl 5s '36.	101⅝	101⅝	101⅝
16 MilwER&L 5s '61..	102⅝	102½	102⅝
1 M&StL cn 5s'34 ct	25½	25½	25½
1 do 1st ref 4s '49	8⅝	8⅝	8⅝
30 MStP&SSM 6½s '31.	101⅝	100⅞	100⅞
1 do 5½s '49	84½	84½	84½
5 do gtd 5s '38	98⅝	98⅝	98⅝
16 do 4s '38	90½	90	90
4 MK&T pr 5s A '62.	104⅝	104⅝	104⅝
1 do 1st 4s '90	90½	90½	90½
17 MP 1st&r 5s F '77.	102	101⅝	101⅞
19 do 1st&rfg 5s G '78.	101⅝	101⅝	101⅝
19 do 1st&rfg 5s H '89.	102	101⅝	101⅝
12 do cv 5½s A '49	109	108½	109
66 do gen 4s '75	81¼	80⅝	81
6 Mob & Bir 4s '45 sm	87½	87½	87½
25 M & Ohio 4½s '77	95⅝	95½	95½
1 Mont Pw 5s A '43.	103⅝	103⅝	103⅝
1 do deb 5s '62	103	103	103
6 MontlTr col 5s '41.	100⅝	100⅛	100⅝
4 Morf&Co 1st 4½s '39	84½	84½	84½
3 MurrayBdy 6½s '34	99½	99½	99½
2 Namm&Son 6s '43..	98⅝	98⅝	98⅝
10 N C & St L 4s '78..	94⅞	94⅞	94⅞
7 Nassau Elec 4s '51..	53	52⅝	52⅝
67 NatDairPrd 5¼s '48.	100⅛	100⅛	100⅛
8 NRRMex 4½s '57	9⅛	9⅛	9⅛
10 N Eng R R 4s '45..	92⅝	92⅝	92⅝
4 N Eng T & T 5s '52.	108⅝	108⅝	108⅝
6 do 4½s B '61	103⅝	103⅝	103⅝
8 N Orl P S 5s A '52	94	93⅝	94
8 do 5s B '55	93	92⅝	93
5 N Orl Term 4s '53	93	93	93
4 N O T & M 5½s '54.	103⅝	103	103⅝
1 do 5s B '54	100½	100½	100½
5 do 5s C '56	100¼	100	100
15 do 4½s '56	93¼	93¼	93¼
1 NYC&HR 5s 2013..	108⅛	108⅛	108⅛
1 do 5s reg	107⅝	107⅝	107⅝
17 do deb 4s '34	100¼	100	100¼
4 do deb 4s '42	97⅝	97⅝	97⅝
10 do con 4s '98	95½	95	95½
3 do rfg 3½s '97	85	84⅝	85
1 do LS col tr 3½s '98	83	83	83
1 do M C cl tr 3½s'98	83	83	83
4 NYC&StL 6s A '31.	102¼	102¼	102¼
17 do 6s notes '32	102⅛	102⅛	102¼
3 do 5½s A '74	107⅝	107⅝	107⅝
20 do 5½s B '75	108	107⅞	107⅞
39 do ref 4½s C '78	98	97⅝	97⅝
10 do 1st 4s '37	97	97	97
1 do deb 4s '31	100⅛	100⅛	100⅛
5 N Y Cn Ry 4½s '53.	102	102	102
1 do 5s '53	105¼	105¼	105¼
5 NYEd 1st rf 5s '44.	105⅞	105⅜	105⅜
6 NYGELH&P c5s'48.	108⅛	108⅛	108⅛
10 NYLE&WCl 5½s'42..	102	102	102
10 NYNH&H cv. 6s '48.	124¼	123⅝	124¼
22 do 4½s '67	96¼	96	96¼
17 do deb 4s '56	87½	86½	87½
3 do deb 4s '57	81	81	81
10 do C Ry 4s '55 J&J	73	73	73
2 NYO&W 1st rf 4s'92	49	49	49
15 NYRysInc 6s '65	6¼	6	6¼
2 NYStateRy 4½s '62.	9¼	9¼	9¼
1 do 4½s ct	8¼	8¼	8¼
6 N Y Tel deb 6s '41.	107⅛	107⅛	107⅛
1 do 6s '49	111⅛	111⅛	111⅛
34 do gen 4½s '39	101⅝	101⅝	101⅝
1 N Y Tr Rk 6s '46.	102	102	102
26 N Y W & B 4½s '46	90⅝	90	90
1 N Falls Pw 5s '32.	104	104	104
25 NL&OPw 1st r 5s'55.	105	104⅝	105
13 Niag Shares 5½s'50.	103⅝	103⅝	103⅝
9 Norf&W con 4s '96	97⅛	96⅞	96⅞
3 NAmEdis db 5sA'57.	103⅝	103⅝	103⅝
7 do deb 5½s B '63	103⅝	103⅝	103⅝
34 do deb 5s C '69	101⅛	101⅛	101⅛
25 Nor Central 4½s '74.	101½	101⅛	101½
11 do 4½s stpd	103¼	102⅝	103¼
10 N Ohio T&Lt 6s '47.	106	105⅝	106
29 Nor Pacific 6s 2047.	114	113⅝	114
5 do pr lien 4s '97	94⅞	94⅝	94⅞
1 do gen 3s 2047	69⅞	69⅞	69⅞
2 N States Pw 6s '41.	106⅛	106	106⅛
1 do 5s '41	103	103	103
13 N W Tel 4½s '34	100⅛	100⅛	100⅛
1 Ohio Pb Ser 7½s'46.	112	112	112
1 do 7s '47	114⅝	114⅝	114⅝
2 Ohio Riv Ed 6s '48.	108⅛	108⅛	108⅛
6 Old Ben Coal 6s '44	63½	63	63
2 OntPwNF 1st 5s '43.	103½	103½	103½
2 Ore R&N cn 4s '46	90½	90½	90½
1 Ore-WRR&N 4s '61.	94½	94¼	94¼
2 Otis Steel 6s '41	102⅝	102⅝	102⅝
5 Pac Gas & El 5s '42.	103	103	103
1 Pan-AP&T cv 6s '34.	103⅝	103⅝	103⅝
5 do cv s f 6s '40	92½	92½	92½
2 Para Bdwy 5½s '51.	102⅝	102½	102⅝
7 ParaFLasky 6s '47.	100⅛	100⅛	100⅛
5 Par Publix 5½s '50..	94⅛	94⅛	94⅛
1 Park Lex 6½s '53..	80⅛	80⅛	80⅛
1 ParmTr cv db 6s'44	59½	59½	59½
3 Pathe Exch 7s '37..	58	58	58
39 Penn RR 6½s '36.	110⅝	109⅞	109⅞
13 do 5s '64	105¼	105	105
13 do 4¾s '63	101⅝	101⅛	101⅛
2 do gen 4½s '65	102⅝	102⅝	102⅝
65 do deb 4½s '70	98⅝	98⅛	98⅛
37 do gtd 4s '31	100⅝	100⅝	100⅝
5 do 4s '48 stpd	98	97⅝	97⅝
5 Pa O & Det 4½s '77.	100⅝	100⅝	100⅝
13 PereMar ref 5s '56.	105¼	104⅝	105¼
19 Phila Co 5s '67	102	101⅞	102
26 PhilEl 1st&rf4½s'67.	102⅝	102⅝	102⅝
191 Phil&RdgC&I cv6s'49.	102⅛	101⅞	102⅛
19 Phillips Pet 5¼s'39.	97⅛	97	97
1 Pierce Oil deb8s'31.	106	106	106
6 Pillsby Flr 6s '43	105¼	105	105¼
20 Pitts&WVa 4½s'60..	95⅛	95⅛	95⅛
3 Portld El Pw 6s'47..	105	105	105
10 Portld Gen El 5s'35.	102	102	102
18 PortldRyL&P 7½s'46.	109	108⅝	109
3 do 5s '42	105¼	105¼	105¼
13 Por R Am Tob 6s'42	83	83	83
38 Postal Tel 5s '53	92	90⅝	92
1 Pub Ser E&G 5s'65..	105¼	105¼	105¼
4 do 4½s '67	102⅝	102⅝	102⅝
5 do 4½s '70	102¼	102¼	102¼
16 Pure Oil 5½s'37	100¼	100⅛	100⅛
5 do 5½s '40	100	99⅞	100
3 Rdg Coal 4½s '97 A.	102	102	102
10 do 4½s '97 B	102	102	102
70 Rem-Rand 5½s'47ww.	100	99⅝	100
1 Rep Ir&Stl col5s'40.	102⅝	102⅝	102⅝
1 do rfg 5½s '53	104	104	104
3 RioGr&W col 4s'49..	89⅛	89¼	89⅛
4 RIArk&L 4½s'34	101	100⅝	100⅝
1 Rochestr G 5½s'48.	107	107	107
5 StLIM&S gen 5s'31..	101⅛	101	101⅛
5 do 4s R&G div '33..	99⅝	99⅝	99⅝
89 StL&SF pr ln 4sA'50	92⅛	91⅞	91⅞
145 do 4½s '78	93⅝	92⅝	93
9 St P City Cable 5s'37	87	87	87

No. thous.	High.	Low.	Close.
73 St L S W 2d 4s '89..	83	82⅝	83
12 do con 4s '32	100	100	100
12 do 5s gtd	86	86	86
5 StPM&Man con6s'33.	104⅝	104⅝	104⅝
5 St P Un Sta 5s'72...	109⅛	109⅛	109⅛
1 Schulco Inc 6½s'46..	78	78	78
5 do 6½s B '46	90	90	90
18 Seabd A L con 6s'45	50⅝	50⅛	50⅛
10 do rfg 4s '59	44⅝	44⅝	44⅝
2 do adj 5s '49	28½	28½	28⅛
8 SeabdAll Fla 6s A '35	41⅝	41⅝	41⅝
15 Shell Pipe L 5s '52.	97	96⅝	97
11 Shell Un Oil 5s'47..	95⅝	95½	95½
17 do deb 5s '49 w w..	97½	97⅛	97⅛
3 Shubert Thea 6s'42..	45	42½	42½
9 Sinclair Oil 7s'37...	105	104⅝	104⅝
21 do 6½s '38	103⅝	103½	103⅝
11 do crude 5½s '38	102½	102⅛	102½
40 Skelly Oil 5½s '39..	96⅝	96½	96½
1 Solvay Am In 5sA'42	99⅛	99⅛	99⅛
1 So Colo Pw 6s'47...	104½	104½	104½
5 So Bell T&T 5s'41..	105¼	104⅝	104⅝
25 So Pacific 4½s '68..	100	99⅛	100
66 do 4½s '69 w war..	100⅛	100⅛	100⅛
3 do col tr 4s '49	95	95	95
27 do rfg 4s '55	96⅛	96	96¼
67 SoPac 4½s OreL '77.	101⅛	100⅞	100⅞
1 do S Fran ter 4s'50.	95	95	95
20 Southern Ry 6½s'56.	122	122	122
1 do con 5s '94	110⅛	110⅛	110⅛
24 do gen 4s '56	90½	90	90
15 do 4s M&O div '38..	95⅝	95⅝	95⅝
1 Spokane Int 5s'55...	61¼	61¼	61¼
30 Stand Oil N J 5s'46.	104¼	104	104
15 StdONY deb 4½s'51.	100⅛	99⅞	100
3 Stevens Hotel 6s'45..	80	80	80
5 TennC&C cv deb6s'44.	102	102	102
12 Tenn Elec Pw 6s'47.	107⅛	107⅛	107⅛
8 Texark&FS 5½s'50..	106⅛	106	106
116 Texas Corps 5s '44..	103⅝	103⅝	103⅝
1 Tex&Pac gen 5sB'77.	103⅝	103⅝	103⅝
15 do gen&ref 5sC'79..	103⅝	103¼	103⅝
9 Third Ave rfg 4s'60	51½	51½	51½
6 do adj 5s '60	34½	34	34
2 TractlO 1st6½s'38xw.	100⅝	100⅝	100⅝
2 Twenty-ThdStRy5s'62	30	30	30
10 UnElLt&Pw 5½s'54..	103½	103½	103½
6 UnionOilCal 5s'45ww.	100⅛	100⅛	100⅛
22 Union Pac 1st 4s'47	99⅛	99	99
3 do rfg 4s 2008	95⅝	95⅝	95⅝
4 do 4s '68	92½	92½	92½
5 Un Biscuit 6s'42	104½	104½	104½
20 Un Drug Del 5s'53.	100	99⅝	99⅝
43 U S Rubber 5s '47..	83	82⅝	83
5 Utah Lt&Trac 5s'44	97⅛	97⅛	97⅛
1 Utah P & Lt 5s'44..	102	102	102
2 Util Pw&Lt 5½s'47.	90⅛	90⅛	90⅛
29 do deb 5s'59 w war.	85	84⅝	85
4 Va&Southw con5s'58	88	88	88
1 VaRy&Pow 5s'34...	101⅞	101⅞	101⅞
2 Wabash 1st 5s '39..	104⅛	104⅛	104⅛
3 do 2d 5s '39	101⅛	101⅛	101⅛
1 do 5s B '76	101⅛	101⅛	101⅛
7 do 5½s '75	104⅛	104⅛	104⅛
29 do 4½s C '78	94⅝	94⅛	94⅝
2 Walworth 6½s'35ww	96⅛	96⅛	96⅛
13 WarBPic cv deb6s'39	89⅝	89	89
2 West Pa Pw 5sA'46.	104½	104½	104½
7 West Shore 4s 2361.	93½	93	93½
11 do reg 4s 2361	93½	91	93½
5 Western Elec 5s '44.	105	105	105
55 Western Md 4s '52..	88⅛	88	88
3 do 5½s '77	102½	102½	102½
36 Western Pac 5s'46..	99½	99⅝	99½
5 Western Un 6½s '36.	109⅝	109⅝	109⅝
1 do col 5s '38	105⅛	105⅛	105⅛
4 do gold 5s '60	105	105	105
1 Wheeling Stl 5½s'48.	103⅝	103⅝	103⅝
5 do 1st ref 4½s'53...	92⅝	92⅝	92⅝
10 WhiteSewM 6s'36xw.	46	45	46
3 Wick Spen cv 7s'35.	20	20	20
2 do cv 7s ct	18⅛	18⅛	18⅛
1 Wilson&Co 1st6s'41.	101½	101½	101½
2 WinchstrArm 7½s'41.	103½	103½	103½
11 Wis Cent gen4s'49..	74	74	74
10 YngstownS&T 5s'78..	104⅝	104½	104⅝

FOREIGN.

No. thous.	High.	Low.	Close.
7 AbitibiP&Pap 5s'53.	86⅞	86⅝	86⅞
9 Akershus S F 5s'63.	96½	96¼	96½
3 Antioquia 7sA'45...	75½	75½	75½
1 do 7s B '45	75⅝	75⅝	75⅝
6 do 7s 2d ser '57	75⅝	75	75⅝
10 do 7s 3d ser '57	75	75	75
17 Antwerp S F 5s'58..	99	98¼	98¼
12 Argen Gov 6s A'57..	96	95⅛	95⅝
119 do 6s B '58	96	95⅛	95⅛
73 do s f 6s '59 June..	96¼	95⅛	95⅝
23 do s f 6s '59 Oct	96	95⅛	95¼
47 do s f 6s '60 May.	96	95⅝	95⅝
19 do s f 6s '60 Sept..	96¼	95⅝	96
16 do s f 6s '60 Oct	96	95½	96
56 do s f 6s '61 Feb	96	95⅛	95½
53 do s f 6s '61 May..	96	95½	95⅝
14 do 5½s '62	91	90	90⅝
15 do 5s '45	89	88	88
5 Australia 5s '55	88½	88⅛	88⅛
7 do 5s '57	88⅛	87⅝	87⅝
13 do 4½s '56	81¼	80⅝	80⅝
12 Austrian Gov 7s '43.	104⅝	104¼	104⅝
108 do s f 7s '57 ct	93	92⅝	93
5 Belgium 7s '55	114⅝	114⅝	114⅝
7 do 7s '56	110½	110½	110⅝
10 do 6½s '49	109⅝	109½	109½
47 do 6s '55	105⅛	105⅛	105⅛
5 Bergen 8s Norw '45.	110⅝	110⅝	110⅝
1 do 5s '60 rcts	97	97	97
1 Berlin 6½s '50	96½	96¼	96¼
18 Berlin El Rys 6½s'56	93	91	92
1 Berlin Elec 6½s'51..	90¼	90¼	90¼
1 do 6½s '59	90	90	90
15 do 6s '55	83½	83	83½
1 Bogota 8s '45	95⅝	95⅝	95⅝
9 Bolivia Rep 8s'47..	87½	87½	87½
3 do 7s '58	69	69	69
8 do 7s '69	68½	68	68
17 Brazil 8s '41	96	95½	96
2 do 7½s '52	102	102	102
15 do 6½s '26-'57	75	74	74
60 do 6½s '27-'57	73¼	72⅞	73
51 do Cent Ry 7s'52	88	85⅝	88
3 Breda Er 7s'54 ww.	77	77	77
1 Bremen 7s '35	102½	102½	102½
5 Brisbane 5s '58	81¼	81¼	81¼
1 Bue Aires 6½sB'55..	96½	96½	96½
2 do 6s '60 Oct	91½	91½	91½
78 Bue Aires Pr 6s'61.	84½	82¼	82½
35 do 6½s '61 rcts	84	83	84
1 Caldas 7½s '46	85½	85½	85½
11 Canada 5s '31	101¼	101	101
5 do 5s '52	106	105⅝	105⅝
4 do 4½s '36	101¼	101	101¼
3 Carlsbad 8s '54	107⅝	107⅝	107⅝

No. thous.	High.	Low.	Close.
2 Cauca Val 7½s '46..	91	91	91
1 Chile 7s '42	100½	100½	100½
25 do s f 6s '60	89½	89	89½
7 do s f 6s Jan '61...	89	89	89
24 do s f 6s Feb '61...	89½	89	89½
10 do s f 6s Mar '62...	89⅝	89⅝	89⅝
1 do s f 6s May '63 ct	89⅝	89⅝	89⅝
2 Chile Mtg Bk 6¾s'61	96⅝	96⅝	96⅝
2 do 6½s '57	96	96	96
7 do 6s '61	88⅝	87⅝	88
3 do s f 6s '62	88⅝	87⅝	87⅝
8 ChileanConsM 7sA'60	93⅝	93	93⅝
2 Christiania 6s '54	103½	103½	103½
2 Colum Rep 6sJan'61.	70½	70½	70½
10 do 6s Oct '28-'61...	70⅝	70	70⅝
1 ColomMtgBk 7s'47	82	82	82
1 Cologne 6½s '50	93¼	93⅝	93¼
1 ConsldAgr s f6½sA'58	83½	83½	83½
15 Copenhagen 5s '52	100⅝	100	100
2 do 4½s '53	94¼	94	94¼
1 Copenhagen Tel 5s'54	99½	99½	99½
5 Cuba 5½s '53	101⅛	101⅛	101⅛
3 do ext 5s 1904-'44.	101	100⅝	101
11 do pub wks 5½s '45	93	92½	92½
3 Cundin s f 6½s '59	68	68	68
1 Czecho-Sl Rep 8s '51.	111⅝	111⅝	111⅝
1 Danish Mun 8sA'46.	108⅛	108⅛	108⅛
1 do 8s B '46	108⅛	108⅛	108⅛
14 Denmark 6s '42	106⅛	105⅝	106⅛
4 do 5½s '55	101⅛	101⅛	101⅛
38 do 4½s '62	94⅝	94¼	94⅝
5 Deutsche Bk 6s '32.	100⅝	100⅝	100⅝
4 Dresden 7s '45	100⅛	99⅝	100⅛
10 D Price Pw 6s '66.	105⅛	105⅛	105⅛
13 Est R R 7s '54	105⅛	105⅝	105⅛
1 Estonia 7s '67	75	75	75
6 Finland 7s '50	100⅛	100	100⅛
1 Finnish 6½s B '54..	97	97	97
1 Framar I D 7½s'42.	108⅛	108⅛	108⅛
20 French N M SS7s'49.	103⅝	103⅝	103⅝
11 French Rep 7½s '41.	125⅝	125⅝	125⅝
47 do 7s '49	120⅛	120⅛	120⅛
2 Ger C Ag Bk 7s '50	92	91½	91½
13 do 6s '60 July	80¼	79⅝	80⅛
14 do 6s '60 Oct	81	80	80⅝
4 do 6s '38	90	89⅝	90
17 Ger Ext Loan 7s'49.	106⅛	105⅝	106⅛
101 do Int Loan 5½s '65	87	86⅝	86⅝
9 Ger Gen Elec 7s '45.	102½	102	102
4 do 6s '48	95⅝	95¼	95⅝
8 Graz 8s '54	100	100	100
1 GCElPwJapan 7s '44.	100⅝	100⅝	100⅝
2 do 6½s '50	95	95	95
11 Greek Govt 6s '68..	86	85½	86
2 Hamburg State 6s'46	93½	93½	93½
3 Harpen 6s '49 w w.	88	88	88
7 Helsingfors 6½s '60.	94½	94	94½
8 Ilseder Steel 6s '48.	85¼	85	85¼
9 Ital Pub Util 7s '52	95⅛	95⅛	95⅛
23 Italy 7s '51	98⅝	98½	98½
22 Jap Govt 6½s '54..	105⅝	105⅛	105⅛
8 do 2d 4s '31	97½	97½	97½
35 do s f 5½s '65	93½	93¼	93¼
1 Jugo-S Mtg Bk7s'57	85¼	85¼	85¼
142 Kreuger&T 5s'59 w w	98⅝	98¼	98⅝
7 Lombard El7s'52ex w	94⅝	94⅝	94⅝
2 Lyons City 6s '34..	105½	105½	105½
4 Marseilles 6s '34...	105½	105½	105½
3 Medellin 6½s '54...	66½	66½	66½
5 Mex 6s '33 lar asst	26	26	26
3 do 6s '33 small asst	26¼	26¼	26¼
2 do 5s '45 asst	24¼	24	24
1 do 5s '45 large asst.	24	24	24
5 do irreg 4½s '43 asst	17¼	17¼	17¼
30 do 4s 1904-'54 asst.	17½	16⅝	16⅝
47 do 4s 1910 large asst	20⅝	19½	19½
5 do 4s 1910 small	19⅝	19½	19½
6 Milan 6½s '52	90	89⅝	90
5 M Geraes s f 6½s'58	69⅛	69	69⅛
8 do 6½s A '59 ct	70	69	70
1 MontecatinI7s'37w w.	102	102	102
2 do 7s '37 ex war...	99½	99½	99½
2 Montevideo 7s '52..	101	101	101
5 Netherlands 6s '72..	105½	105⅜	105½
5 New S Wales 5s '58.	86⅝	86⅝	86⅝
3 Norway Kgdm 6s'43.	105⅝	105	105⅝
6 do 6s '44	105⅛	105⅛	105⅛
2 do 6s '52	103	102⅝	103
3 do 5½s '65	103	102⅝	102⅝
6 do 5s '63	100⅝	100⅝	100⅝
27 NorwayMunBk 5s'67	99⅝	99½	99½
5 do 5s 70 ct	99⅝	99⅝	99⅝
1 Norweg Hy El5½s'57	94⅝	94⅝	94⅝
3 Oriental D L 6s '53	99	99	99
8 do deb 5½s '58	92⅝	92½	92⅝
6 Oslo 6s '55	102⅝	102⅝	102⅝
1 do 5½s '46	100⅛	100⅛	100⅛
4 Oslo Gas & El 5s '63	98	97⅝	98
4 Panama Rep 5s '63.	95⅝	95⅝	95⅝
3 Paris L & M 6s '58.	104⅝	104⅝	104⅝
4 Paris Orl Ry 5½s'68.	103¼	103⅛	103⅛
2 Pernambuco 7s '47.	72	72	72
8 Peru 6s '60	66⅝	66⅝	66⅝
1 do s f 6s 2d ser '61.	66¼	66¼	66¼
6 Poland 8s '50	94½	94	94½
2 do 7s '47	85	84⅝	85
1 do 6s '40	73½	73⅛	73½
9 Queensland S 7s '41.	104⅝	104	104⅝
6 do 6s '47	100⅛	100⅛	100⅛
4 RhinelbeU7s'46 no w	95	94½	95
2 Rhine W El Pw7s'50.	100⅛	100⅛	100⅛
1 do 6s '52	90	90	90
4 do 6s '53 w war	90⅛	89⅝	89⅝
24 do 6s '55 w war	90	89	89⅝
4 Rio Gr do Sul 8s '46	93⅛	93⅛	93⅛
1 do 7s '66	75	75	75
6 do s f 6s '68	62	61⅛	61⅛
14 Rio de Jan 8s '46...	95	94⅝	94⅝
2 do 6½s '53	68⅛	68	68⅛
1 Rumania 7s '59	82⅛	82⅛	82⅛
28 Rome 6½s '52	91⅛	90⅞	91
73 Royal Dutch 4s '45.	91	90⅞	91
5 Ruhr 6s '53	83	83	83
5 Santa Fe Arg 7s '42	91½	90½	91½
2 S Paulo City 8s '52	99⅝	99⅝	99⅝
6 S Paulo State 8s '36	94	93	93
7 do 8s '50	91⅛	90⅛	90⅛
21 do 7s '40 rcts	87⅝	87	87⅝
2 do 6s '68	62¼	62¼	62¼
13 SaxonPubWks 7s '45	98⅝	98	98½
5 do gen&rfg 6½s '51	92	92	92
4 Sax S M I s f 7s '45	96¼	95⅝	95⅝
1 Seine France 7s '42.	108	108	108
1 SerbsCr&Sl 7s B '62	86	86	86
1 Siemens&Hal 7s '35.	100⅝	100⅝	100⅝
3 do 6½s '51	101	101	101
1 Silesia Elec 6½s '46	85½	85½	85½
5 Soissons City 6s '36.	105⅝	105⅝	105⅝
15 Styria 7s '46	92½	92¼	92¼
14 Swed Kgdm 5½s '54	105⅝	105⅝	105⅝
6 Swiss Confed 8s '40.	107	107	107
21 Swiss Govt 5½s '46.	105½	105	105
2 Toho El Pw 6s '32.	100	100	100
5 Tokio City 5s '52	81	81	81
28 Tokio El Lt 6s '53..	89	88⅝	89
1 Tolima 7s '47	73½	73½	73½
2 Tyrol Hy El 7½s'55.	100	100	100
3 do 7s '52	92	92	92
1 Ujigawa E P 7s '45.	101	101	101
50 UKGB&I 5½s '37	105⅝	105⅝	105⅝
6 U SS Copenhag6s'37.	101	101	101
1 UniStlWks 6½sA'51.	87	87	87
2 do 6½s A '47	87	87	87
15 USWBurbach 7s'51..	105	105	105
5 Unterelbe P&P 6s'53	86½	85½	86½
3 Up Austria Prov7s'45	98½	98½	98½
5 Uruguay 8s '46	105½	105¼	105¼
9 do 6s '60	93½	93	93
11 do s f 6s '64 rcts..	92½	92½	92½
6 VenetianMtgBk 7s'52	96	96	96
6 WuerttemHEP6½s'50	92	92	92
5 Yokohama 6s '61...	98⅝	98⅝	98⅝

HOG RECEIPTS REMAIN SMALL; PRICES STRONG

Cattle Market Supplies Below Expectations.

CHICAGO LIVE STOCK

HOGS.

Receipts, 19,000; shipments, 5,000.

Bulk of sales	$ 9.50@11.25
Heavy butchers	10.65@11.25
Butchers, 180@250 lbs	11.10@11.35
Medium weights	11.15@11.35
Heavy and mixed packing	8.85@ 9.75
Rough and heavy packing	8.25@ 8.85
Light, 160@180 lbs	10.85@11.30
Selected, 140@155 lbs	10.50@10.90
Pigs, poor to choice	6.75@10.00

CATTLE.

Receipts, 6,000; shipments, 2,500.

Prime steers, 1,000@1,500 lbs.	$11.85@12.70
Good to choice, 1,040@1,450 lb	10.75@12.60
Poor to choice, 900@1,000 lbs.	6.50@12.50
Yearlings, 950@1,000 lbs	9.25@12.75
Bulk of sales	9.00@12.00
Low grade killing steers	5.00@ 6.25
Fat cows and heifers	4.25@12.50
Calves, poor to choice	6.25@13.00
Canners and cutters	2.50@ 4.00
Stockers and feeders	6.00@ 9.00

SHEEP AND LAMBS.

Receipts, 25,000; shipments, 10,000.

Wethers, poor to choice	$ 3.00@ 5.75
Yearlings, poor to choice	4.00@ 7.75
Ewes, poor to choice	2.50@ 4.50
Western range lambs	6.50@ 9.10
Native lambs	5.50@ 9.35
Western feeding lambs	6.00@ 7.70

COMPARATIVE PRICES.

HOGS—Bulk of sales yesterday	$ 9.50@11.25
One month ago	8.50@ 9.80
One year ago	8.25@10.40
Top yesterday, $11.35; average, $10.40.	
CATTLE—Bulk of sales yesterday	$ 9.00@12.00
One month ago	7.75@ 9.50
One year ago	12.00@15.00
SHEEP—Western range lambs yesterday	$ 6.50@ 9.10
One month ago	8.00@ 9.25
One year ago	12.50@13.25
Top yesterday, $9.35; average, $8.25.	

Estimated receipts at Chicago today, 12,000 cattle, 15,000 hogs, and 20,000 sheep.

Hog receipts continued small and prices ruled strong to 15c higher yesterday, some sales having showed as much as 25c advance. The extreme top advanced to $11.35, equaling the highest since Aug. 29. The general average at $10.40 was equal to the highest average since last March and compared with $8.95 a month ago.

Underweights and packing sows showed most gain on recent sessions, the former selling as much as 75c to $1.00 above the low spot of last week. There was a quick clearance of all good grades and only 5,000 remained at the close. Five markets expect 44,500 hogs today against 49,800 the previous Wednesday.

Hog Futures Steady.

Trading in hog futures was slow, but both December and January contracts held the recent price gain. Medium grades for next December delivery sold at $9.15, while $9.40 was paid for January contracts. September mediums were bid fully steady at $10.90, but $11.00 was the lowest offer.

Heavy grades for this month were bid $10.80. October mediums carried bids of $9.80, but $9.95 was the lowest offer at the close. Bids for feeding lambs for this month's delivery were steady at $6.50@7.00. Medium weight hogs for today's delivery were bid $11.35 on the "to arrive" market.

A stronger undertone was noted in the cattle market when supplies dropped below all expectations and yearling steers established a new high for the last 10 weeks at $12.70. Forty head averaging 864@931 lbs, brought the price, while $12.40 was paid for 1,255 lb averages.

Receipts Are Small.

Receipts at 6,000 were smallest for Tuesday in six weeks, following Monday's supply of 23,503. Butcher stock sold steady to strong. Baby beef heifers averaging 777 lbs sold at $12.25. Calves came up 50c to $1.00, selling quickly on the upturn. Stockers and feeders were steady.

Another liberal supply of lambs failed to weaken the market yesterday. Best grades cleared more slowly, but at firm prices, a few top notchers selling to slightly better advantage at the opening.

Sorted ewe and wether natives went to city butchers and shippers at $9.00@9.35, while packers bought the bulk at $8.50@8.75 and paid $7.70@7.75 for buck lambs. Western range lambs sold at $9.10 and below. Feeders were plentiful, but brought steady prices, light weights going at $7.50@7.70. Aged sheep ruled weak to 25c lower. Yearlings sold steady to 25c higher.

Receipts at Chicago for today are estimated at 12,000 cattle, 15,000 hogs, and 20,000 sheep, against 11,659 cattle, 16,373 hogs, and 24,484 sheep the previous Wednesday and 9,037 cattle, 24,573 hogs, and 27,092 sheep a year ago.

News and Gossip of Stock Marts

Makes Good Showing.

Colgate-Palmolive-Peet has put on a very creditable stock market performance of late. This has been due largely, no doubt, to the excellent showing the company has been able to make in earnings so far this year. Profits for the first six months of 1930 were given as $3,760,625, as contrasted with $3,163,149 in the corresponding period of 1929.

Pere Marquette.

Pere Marquette appears to be pegged around 130. The stock once this year sold as low as 129½, but its infrequent appearances on the tape are usually between 130 and 133. Chesapeake and Ohio has permission to acquire stock at a price not much in excess of current quotations. While the low earnings of the company this year have killed off speculation and even investment buying by the public, orders under the market seem to guarantee a price near the average of the last several months.

Market Dope.

In the opinion of most market analysts, an advance in the utilities should precede any general market improvement.

Speculation Small.

It is evident that speculation in National Grocer has been small, because little or no stock has appeared in spite of recent unfavorable developments. According to reports from Detroit, the Union Guardian Trust company has been appointed permanent receiver for the corporation. It is said that efforts are being made by the receiver to sell the business as a going concern to interests conducting a similar line of business.

COFFEE.

NEW YORK, Sept. 9.—(AP)—COFFEE—Futures were higher again today owing to further covering and some Brazilian or European buying promoted by the steadiness of the primary markets. Santos contracts net 6 to 24 higher. Sales estimated, 21,000 bags. No. 7 contracts closed 3 to 24 higher. Sales, 17,000 bags. Closing quotations: Santos contracts—September, 11.62c; December, 10.30c; March, 9.60c; May, 9.44c; July, 9.23c. No. 7 prices follow:

	Open.	High.	Low.	Close.	Prev. close.
Sept.	6.40	6.52	6.40	6.52	6.28
Dec.	6.30	6.30	6.29	6.29	6.23
March	6.10	6.10	6.05	6.05	6.00
May	6.00	6.08	6.00	6.08	6.04
July	6.01	6.01	5.92	5.92	5.89

Spot coffee, steady. Rio 7s, 6¾@7c; Santos 4s, 11½@12c.

DRY GOODS.

NEW YORK, Sept. 9.—(AP)—Cotton gray goods markets were steady today. Mills were holding prices against some bidding engendered by the previous day's crop estimate. Fine goods were inquired for. Spot raw silks were unchanged here and in Japan, with rather more selling here due to price cutting. Burlaps were again on the easy side for future shipment due to low August exports to this country, with the spot market here fairly steady.

ROSIN AND TURPENTINE.

SAVANNAH, Ga., Sept. 9.—(AP)—TURPENTINE—Firm, 38½c; sales, 1,410 casks; receipts 1,452; shipments, 160; stock, 1,572 casks. ROSIN—Firm; sales 141 brls; receipts, 5,316; shipments, 4,540; stock 142,356 brls. Quote: B, $4.65; D, E, F, G, H, I, K, $4.75; M, $4.80; N, $4.85; WG, $5.25; WW, $6.25; X, $6.40.

RAW SILK.

NEW YORK, Sept. 9.—(AP)—SILK—Raw, futures closed dull; sales, 10 bales. September, $2.70; December, $2.69; March, $2.69. Open market quotations [sixty day basis]: Shanghai steam, extra B, $3.25; Canton double extra A, 14-16s, $1.95; Japanese crack double extra, $3.20.

RUBBER.

NE WYORK, Sept. 9.—(AP)—RUBBER—Futures closed easier; September, 7.90c; December, 8.10c; March, 8.50c. New contracts—September, 8.00c; December, 8.21c; March, 8.65c. Spot smoked ribbed, 8⅛c.

REALTY BOARD HEAD PREDICTS GOOD MARKET

Duncan Sees Prosperity in Offing.

BY AL CHASE.

A prosperous real estate market is in the offing according to Robert Clark Duncan, president of the Cook County Real Estate board, in an address delivered yesterday afternoon at the first fall members' meeting at the board rooms, 100 North La Salle street.

"Real estate now is at its lowest ebb," he said. "Rents have fallen below the upkeep of buildings. But prosperity looms in the near future. See your prospects and assure them now is the time to buy. Next year prices and rents will start advancing.

Traction Question Settled.

"The traction question is settled. The subway will be built. Transportation will reach out where needed. The river straightening and business will compel the railroads to build new terminals and the great world's fair will bring innumerable prospects to our Chicago.

"The real estate men that can now gain the confidence of men and women to invest their savings in the best, the oldest, the most reliable investment, land, have now their opportunity. Times are getting better. Building will come back. The laborer is worthy of his hire and by the first of the year most of the pessimistic gentlemen will be lulled to sleep."

Plan $150,000 Dormitory.

Plans are now being drawn and work is scheduled to start within thirty days on a $150,000 dormitory for the National College of Education, which has a campus at the north end of Evanston, on Sheridan road, extending across the line into Wilmette. The new dormitory, being designed by Schmidt, Garden & Erickson, will be erected at 153 Maple avenue, Wilmette. The National College of Education formerly was known as the National Kindergarten and Elementary college.

The new dormitory will be a rambling structure of English Gothic design, two and a half stories in height. It will have exterior walls of red brick with stone trim. Completion is set for approximately seven months from date of starting. The entire development proposed by the college will involve an expenditure of $500,000.

Daily Average Output of Oil Off 24,300 Barrels

New York, Sept. 9.—(AP)—The daily average gross crude oil production in the United States decreased 24,300 brls for the week ended Sept. 6, totaling 2,437,050 brls, according to the weekly summary of the American Petroleum institute. The daily average production east of California was 1,[illegible] brls, a decrease of 27,600 brls.

Business Personals

Charles H. Albers, for thirteen years examiner for the Chicago Clearing-house association, has been elected vice president and director of the Prudential State Savings bank, filling the vacancy created by the death of Carl J. Richter.

John M. Lovejoy has been elected president of the Mexican Seaboard Oil company, succeeding Harris Hammond, who was made chairman of the board.

James H. Wooldridge, Kansas City, Mo., Lee H. Wagner, purchasing agent for the Arcady Farms Milling company, and Joseph H. Kahn of Kahn Brothers Hay and Grain company, were admitted to membership on the Chicago Board of Trade yesterday.

ESTABLISHED OVER 40 Y

**Hulbur
Warren
Chandle**

208 S. LA SALLE S
Branch Offices: Daily News

STOCKS
BONDS GRA
COTTON

MEMBERS:
New York Stock Exchan
Chicago Stock Exchan
Chicago Board of Tra
New York Produce Exch
Winnipeg Grain Exchan
Associate Member N. Y.

This Market

has been called the
vestor's opportunity.
you seek an investn
investigate the adv
tages of

**CITIES SERVIC
COMPANY**
Common Stock

Full information w
be sent on reque

Paul A. Leschuck &
Members
The Chicago Stock Exchan
231 S. La Salle St., Chicag
Telephone Central 7132

Send for this bo

It shows how you can share utility profits all over the w by investing in this one corp tion. Sponsored by Harris, Fo & Co. and associates.

Albert E. Peirce & C
105 West Adams St., Chi

Please send booklet on P. U. H. C

Name ....

Address

**Municipal
Bond
Specialists**

Many large institutio buyers rely on our exp ence of 45 years to gu them in making the b possible selections. same service is availa to individual investor

H. C. SPEER & SO COMPANY
Established 1865
First National Bank Buildi
Randolph 0820 CHIC

**Can You
Do Better**

In what other company you buy stock whi offers as much as thi

A public utility company assets of $161,000,000.
Assets increased in value 000,000 from June 30th to gust 31st.
Earned more for its Con Stock in the first six mont this year than in any full since organization in 1912, the one exception of 1929.
1930 earnings are running stantially in excess of the usually profitable year of 1
This Common Stock is around 24 on the New York and yielding about 11¾%.
The high for 1929 was and the high thus far in was 39¾.
For further particulars re circular No. 127

Earl I. Custin &
39 South La Salle S
Randolph 2331

F. M. ZEILER &
Members Chicago Stock E

Chicago and New Y

BANK STOC

and

Unlisted
Securities

Bought
Quoted

929 ROOKERY
Central 5387

TONIGHT

you are cordially invited to listen to an address on

"The Future American City"

to be delivered by

Colonel W. A. Starrett

PRESIDENT, STARRETT CORPORATION

As one of the foremost builders of our time, Colonel Starrett has had an active part in building the American city of today. His comments on the future should, therefore, be especially interesting. He will be guest speaker tonight on the

HALSEY, STUART & CO.

Radio Program

KYW—8 o'clock

(7 P. M. Central Standard Time)

Over a Coast to Coast network of thirty-seven stations associated with the National Broadcasting Company. Music by symphony orchestra.

A copy of Colonel Starrett's address may be obtained by writing to Halsey, Stuart & Co., 201 So. La Salle Street, Chicago.

In 12 months

CITIES SERVICE COMPANY

reports these **Record Increases!**

47 % Gain in Net Earnings

64 % Gain in Net to Common Stock and Reserves

98 % Gain in Number of Common Stockholders

Net to CITIES SERVICE Common stock and Reserves rose from $1.13 for the year ending July 31, 1929 to $1.45 for the year ending July 31, 1930.
During the same period CITIES SERVICE COMPANY'S net earnings increased from $37,961,996 to $55,889,191.
The number of investors who own CITIES SERVICE Common stock has grown from 200,241 on August 15, 1929 to 396,213 on August 15, 1930. At the current market price CITIES SERVICE Common stock yields, annually, over 6¾% in stock and cash—payable monthly.
Mail the coupon below and we will send you, without obligation on your part, an interesting booklet describing CITIES SERVICE and its investment securities.

HENRY L. DOHERTY & COMPANY
60 Wall Street New York City
Branches in principal cities

Cities Service Radio Program—every Friday, 8 P. M., Eastern Daylight Saving Time—N. B. C. Coast-to-Coast and Canadian network—34 Stations.

HENRY L. DOHERTY & COMPANY,
208 So. La Salle St., Chicago, Ill.
Send copy of booklet describing the Cities Service organization and the investment possibilities of its securities.
Name
Address
City
(093C—265)

ESTABLISHED OVER 40 YEARS
Hulburd Warren & Chandler
208 S. LA SALLE ST.
Branch Office: Daily News Bldg.
STOCKS
BONDS GRAIN
COTTON
MEMBERS:
New York Stock Exchange
Chicago Stock Exchange
Chicago Board of Trade
New York Produce Exchange
Winnipeg Grain Exchange
Associate Member N. Y. Curb

This Market
has been called the investor's opportunity. If you seek an investment, investigate the advantages of
CITIES SERVICE COMPANY
Common Stock
Full information will be sent on request.
Paul A. Leschuck & Co.
Members
The Chicago Stock Exchange
231 S. La Salle St., Chicago
Telephone Central 7132

Send for this booklet
It shows how you can share in utility profits all over the world by investing in this one corporation. Sponsored by Harris, Forbes & Co. and associates.
Albert E. Peirce & Co.
105 West Adams St., Chicago
Please send booklet on P. U. H. C. of A.
Name ....
Address

Municipal Bond Specialists
Many large institutional buyers rely on our experience of 45 years to guide them in making the best possible selections. The same service is available to individual investors.
H.C. SPEER & SONS COMPANY
Established 1885
First National Bank Building
Randolph 0820 CHICAGO

Can You Do Better?
In what other company can you buy stock which offers as much as this?
A public utility company with assets of $161,000,000.
Assets increased in value $9,000,000 from June 30th to August 31st.
Earned more for its Common Stock in the first six months of this year than in any full year since organization in 1912, with the one exception of 1929.
1930 earnings are running substantially in excess of the unusually profitable year of 1929.
This Common Stock is selling around 24 on the New York Curb and yielding about 11⅛%.
The high for 1929 was 83⅝ and the high thus far in 1930 was 39⅝.
For further particulars request circular No. 127
Earl I. Custin & Co.
39 South La Salle Street
Randolph 2331

F. M. ZEILER & CO.
Members Chicago Stock Exchange
Chicago and New York
BANK STOCKS
and
Unlisted Securities
Bought Sold
Quoted
929 ROOKERY BLDG.
Central 5387

NEW YORK STOCK TRANSACTIONS

Tuesday, Sept. 9, 1930.
Shares sold today..................1,941,910
Year ago..................4,516,000

Tuesday, Sept. 9, 1930.
Total sales 1930 to date......593,156,000
Total sales 1929 to date......758,683,500

[The figures in brackets after name of stock are the present dividend rate.]

Prev. 1930 High	Low	Div. yld. pct.	Bid	Asked	Description, div. rate, $	Sales	High	Low	Close	Net chge.
					A					
86¼	64⅝	8.0	75¼	76¼	Abitibi P&P pf [6]	100	75¼	75¼	75¼+	¼
66	42	...	51	56	Abr & Straus	700	53½	51⅝	53½+	1½
110¼	104	6.4	108	....	Do pfd [7]	130	109¼	109	109¼—	⅝
37⅞	21¼	5.7	27½	27⅝	Adams Expr [1.60]	3,800	27⅝	27¼	27½+	⅜
32	23	7.6	26	26½	Adams-Millis [2]	100	26½	26½	26½—	¾
23¼	8	...	9¼	10	Adv Rumely	300	9½	9½	9½—	⅜
41¼	15¼	...	23	24	Do pfd	100	24	24	24 +	1
1⅛	⅛	...	...	⅜	Ahumada Lead	800	⅜	⅜	⅜	....
156⅛	103¼	2.4	127	127¼	†Air Reduction [3]	8,300	127⅜	124	127 +	2⅞
36	16	13.9	18⅜	18⅝	Airway El A [2.50]	7,300	19	18	18⅝+	⅛
2¼	1	...	1	1¼	Ajax Rubber	300	1⅛	1	1 —	⅛
35⅛	18	...	22¼	22⅜	†Alleg Corp	1,400	23	22½	22⅝—	⅜
107½	87	5.8	92¼	92⅝	Do pf w w [5.50]	100	92⅝	92⅝	92⅝	....
99⅞	89	5.8	90½	91⅝	Dop40%ww[5.50]	500	91⅝	90⅝	91⅝+	1⅝
343	232	2.1	280	283	Allied Chem [6]	1,100	282⅜	280	280	....
68	48⅛	5.4	55¼	56	Allis-Chalmers [3]	2,000	56	55	56 +	⅜
31¼	18	8.7	23⅝	24¼	Amerada [2]	500	23	23	23	....
39⅝	23	...	37	38	Am Agr Ch pfd	200	37½	37½	37½—	1
97⅞	68	2.3	84	85	††Am Bk Note [2]	100	85	85	85 +	2½
21⅛	8⅜	...	19¼	19¼	Am Brown B Elec	14,500	19¼	18	19¼+	1⅛
80⅝	60½	9.7	72	74	Do pfd [7]	80	73½	72	73½—	1⅝
156⅛	108⅛	3.1	134	134¼	†Am Can [4]	15,500	134⅜	132⅝	134 +	1⅝
116	95	7.2	96	97	Am C & F pfd [7]	100	96⅞	96⅞	96⅞—	⅛
69⅝	39	5.2	59	59⅝	Am Chain [3]	4,700	59⅝	57	59⅝+	3
101	75⅛	7.1	98⅛	98⅝	Am Chain pfd [7]	200	98⅝	98⅝	98⅝+	¼
51⅛	36⅝	4.4	45⅛	46	†Am Chicle [2]	100	45⅛	45⅛	45⅛+	¼
33	9⅞	...	15⅜	16¼	Am Comml Alcohol	700	16⅛	16	16 —	¼
59⅛	33⅛	...	39	40	Am Europ Sec	400	39	38⅝	39 +	1
101⅛	56⅝	...	74¼	74¼	Am For Power	13,000	74⅝	72⅝	74⅝+	1½
100⅝	92⅞	7.1	98	98⅞	Do 2d pfd [7]	300	99	98	98	....
33⅝	13⅛	14.3	14	14¼	A Hawaiian SS [2]	200	14⅛	14	14⅛	....
7	2½	...	3	4	Am Hide & Lea	200	3	3	3 +	⅛
60⅝	55	6.8	60⅝	61	Am Home P [4.20]	300	61	61	61 —	½
41⅛	31	9.1	33⅛	34	†Am Ice [3]	100	33⅛	33⅛	33⅛	....
87⅛	78	7.3	82	84	Do pfd [6]	200	82	82	82 +	1⅛
55⅝	28⅝	5.0	39⅝	40	Am Int Corp [2]	12,000	40	38⅝	39⅞+	1⅛
105	39	8.7	45	46	Am Locomotive [4]	300	46	45½	45½—	½
45	35⅛	...	44⅜	45	Am Mach & Fdy	1,100	44⅜	44⅜	44⅜+	⅝
14¼	6	...	9	10	Am Mch & Metals	200	9½	9½	9½—	⅝
95	65	9.3	75	78	A Nat Gas pfd [7]	20	75	75	75	....
119⅝	72	1.2	84⅛	85	††Am P & Lt [1]	2,600	85	83	85 +	1⅛
107	99	5.7	105¼	106	Do 6% pfd [6]	200	105¼	105¼	105¼	....
88⅝	80	5.8	86⅝	86⅞	Do 5% pf stp [5]	200	86⅞	86⅞	86⅞	....
39⅝	23⅝	5.4	28¼	28½	Am R & S S [1.50]	1,600	28⅝	28	28⅛+	⅛
37	15⅛	...	16⅛	17¼	Am Republic	200	16⅛	16⅛	16⅛—	1⅛
100⅝	48	3.8	52⅛	53⅛	Am R Mills [2]	4,500	53½	52⅝	53⅛+	⅜
67⅝	52⅛	7.7	65⅝	65⅝	Am Saf Razor [5]	100	65⅝	65⅝	65⅝+	⅝
3⅝	1⅛	...	...	1⅞	Am Ship & Com	100	1⅛	1⅛	1⅛	....
54⅛	46⅛	10.2	47	49	A Shipbuilding [5]	20	49	49	49 —	⅝
79½	53	5.7	69⅞	70	Am Smelting [4]	7,100	70¼	69⅛	69⅞—	⅜
141	133⅛	5.1	136¼	138⅛	Do pfd [7]	100	138	138	138 —	1
43⅝	38	7.0	42⅛	43⅛	†Amer Snuff [3]	1,200	43¼	42⅝	43¼+	¾
69⅝	47	9.4	53	53½	Am Sugar [5]	100	53⅛	53⅛	53⅛—	⅛
110	103⅛	6.6	104	106	Do pfd [7]	100	105	105	105 —	1⅞
26⅝	9⅜	...	12⅛	13	Am Sumatra Tob	800	13	12	13 +	1
274⅛	200⅛	4.2	218⅛	218¼	Am Tel & Tel [9]	7,600	218⅛	216	218⅛+	1⅝
264⅛	197	3.2	248	252	Am Tob [8]	300	252	252	252 +	4
126	118	...	126	126½	Do new	2,300	126⅝	125	126 +	1
126⅛	120	4.7	126½	127¼	Do pfd [6]	100	127	127	127 +	½
269⅛	197	3.1	257	261	Do B [8]	2,500	261	257	260½+	4½
129⅛	117	...	129¼	130	Do B new	12,900	130⅝	128⅝	130 +	1⅝
141⅛	113	6.4	125	130	Am Type Fdry [8]	100	126	126	126 —	1
114⅞	106	6.3	111	113	Do pfd [7]	30	111⅛	111	111 +	½
124⅞	78⅛	1.1	97	98	††AmWaterWks[1]	10,100	97⅝	94	97⅜+	3⅝
106⅛	99⅛	5.7	105	106	Do 1st pfd [6]	100	105¼	105¼	105¼+	¾
17⅛	6½	...	9¼	10¼	Am Zinc	400	10	9¾	10	....
81⅛	44⅛	7.3	48	48⅛	Anaconda [3.50]	6,900	48⅝	47⅝	48⅛+	½
51⅜	34⅞	5.7	41⅛	42	Anchor Cap [2.40]	300	42¼	41⅞	41⅞—	⅜
29⅛	19⅛	9.3	21	21¼	Archer Dan [2]	200	21⅛	21⅛	21⅛—	⅛
8⅛	4⅝	...	5¼	5½	Armour & Co A	400	5⅝	5⅜	5⅜—	⅛
4⅝	2⅝	...	3	3⅛	Do B	900	3¼	3	3 —	¼
65	55	11.9	58⅛	60	Do pfd [7]	200	59⅝	59	59⅝+	⅝
13⅝	5	...	7½	8	Arnold Const	500	8	7⅝	7⅞+	⅜
100	88⅛	7.8	90	99⅞	Art Loom pfd	200	90	90	90 +	1⅛
28⅝	24⅛	8.0	22½	25⅛	Art Metal [2]	100	25	25	25 +	1
46⅛	31⅛	11.8	34	35	Assoc Apparel [4]	100	34	34	34 +	1⅛
50⅛	28	6.6	37⅛	37⅝	Assoc D Gds [2.50]	4,500	38	36½	37⅛+	⅜
95⅛	85	6.5	88	94	Do 1st pfd [6]	100	92	92	92	....
242⅛	194	4.7	221	221⅛	Atchison [10]	500	222⅜	221	221⅜—	⅝
80⅝	49⅝	6.9	57	59	Atl G&WI [4]	100	58	58	58 +	1
51⅜	30⅛	3.0	33⅜	33⅞	†Atl Ref [1]	2,300	34	33⅛	33⅞—	½
106	62	5.3	75	75⅛	†Atlas Powder [4]	200	75⅝	75⅝	75⅝+	1⅛
37	25⅛	3.1	32	32⅜	††Atlas Stores [1]	3,200	32⅝	32	32⅝	....
263⅜	91	3.1	133	133⅛	††Aub Auto [4]	10,800	134⅛	130⅛	133⅛—	1⅜
7	2⅝	...	3⅝	4	Austin Nichols	100	3⅝	3⅝	3⅝+	⅛
10⅝	2	...	2⅝	3⅛	Auto Sales	200	2⅝	2⅝	2⅝—	⅛
60	52⅝	6.0	53	54⅛	Aust Cred [3.82]	100	54	54	54 —	1⅛
81⅝	37	4.2	71⅛	72	Auto S S R A [3]	2,200	72	70½	72 —	⅛
9⅞	4⅝	...	5⅝	5⅞	Aviation Corp	1,800	5⅝	5⅝	5⅝	....
					B					
38	19⅝	5.1	33⅝	34	Bald Loco [1.75]	5,900	34¼	33⅝	34 +	¼
116	104½	6.6	106	108	Do pfd [7]	250	106	106	106 —	½
122⅝	96¼	7.0	100¼	100¼	Balt & O [7]	2,000	100⅜	100	100⅛—	⅜
110½	106⅝	5.9	108¼	109⅛	Bambgr pf [6.50]	50	109	108¾	108¾—	⅝
84½	63	4.5	76¾	77½	Bangor Ar [3.50]	300	77¾	77	77 —	1½
20⅜	12¼	15.4	13	13⅛	Barker Bros [2]	200	13½	13	13½+	¼
34	20½	9.0	22¼	22½	Barnsdall A [2]	1,000	22⅝	22⅜	22⅜—	¼
92	67½	4.6	86½	87½	Beatrice Crm [4]	800	87½	86½	87 +	¾
107¾	101¼	6.5	108¼	110	Do pfd [7]	700	108½	107½	108¼+	¾
57⅝	27⅝	5.9	34	34⅝	Bendix Avia [2]	12,800	34¾	33⅝	34 +	1
56¾	31¼	3.9	51	51⅛	Best & Co [2]	3,900	51¼	49¾	51¼+	1¼
110¾	75	6.8	88	89	Beth Steel [6]	7,400	89	87¾	89	....
134	122¼	5.5	127⅝	128⅛	Do 7% pf [7]	100	128	128	128 +	⅝
29⅞	17¼	...	23	25⅜	Bloomingdale Br	100	22½	22½	22½—	2¼
69	24	5.1	28	28¾	Bohn A & B [1.50]	200	29	29	29 +	1½
78	70	5.6	71½	72½	†Bon Ami A [4]	100	72	72	72 +	1⅝
33¼	18	...	21	24	Booth Fish 1st p	100	23	23	23 —	2½
90⅞	60¼	3.8	79¾	79⅞	Borden Co [3]	4,600	80	78⅞	79⅛+	⅜
50½	23⅝	10.0	29⅝	30⅛	Borg Warner [3]	700	30⅛	30	30 —	⅛
25⅝	13⅛	...	20⅝	20⅞	Briggs Mfg	7,400	21¼	20⅜	20⅝+	⅜
35½	21	8.3	23¼	25	Briggs & Strat [2]	200	24	24	24 —	¾
22¼	12¼	...	19	19¼	Brockway M T	400	19	19	19	....
78⅝	58⅝	5.9	68¼	68⅝	Bklyn Man Tr [4]	600	69	68	69 +	¾
94	84¾	6.5	92	92¼	Bklyn Man Tr [6]	300	92¼	92	92¼+	¼
66¼	53	6.7	59¼	61	Bklyn Q Tr p [4]	100	60¼	60¼	60¼+	¼
178¼	115	3.9	130⅛	131	Bklyn Un G [5]	1,000	131	128½	131 +	2½
30⅝	13⅛	...	16¼	16¾	Bruns Bal-Col	400	16¼	16	16	....
31¼	19¼	4.0	23¼	25	Bucyrus & E [1]	300	24½	24	24½+	2
43	33⅝	6.8	36⅝	37	Do cv pfd [2.50]	200	36½	36½	36½+	⅝
116¼	107⅝	6.1	115⅛	118	Do pfd [7]	10	115¼	115¼	115¼	....
16⅝	7⅝	11.1	8⅝	9	Budd Mfg [1]	200	8½	8½	8½	....
15⅝	8⅛	8.3	11½	12	Budd Wheel [1]	300	11¾	11¾	11¾—	¼
74	20¾	...	26⅝	27	Bullard Co	500	27	26¾	27	....
110¼	90	8.0	100	103¼	Burns Bros A [8]	300	100¼	100	100¼+	¼
100	89⅝	7.1	97⅝	98	Do pfd [7]	30	97⅝	97⅝	97⅝	....
51⅝	27¼	2.8	36	36¼	Burr Add Mach [1]	7,400	36¾	34½	36¼+	1⅜
110	99	6.4	108	109	Bush Term deb [7]	90	109	108	108 —	1
29⅜	13¼	...	15½	17	Butterick	100	15¾	15¾	15¾—	¾
112⅝	60¼	...	76½	77	Byers A M Co	2,400	77⅝	76	77 +	¼
					C					
89¾	47⅝	...	50⅝	51¼	Cal & Ariz	700	51¼	50⅝	51 —	⅝
33⅝	13	...	13⅝	14¼	¶Cal & Hecla	200	14	14	14 +	¼
30	17	10.5	18	19	CampWyCanFdy [2]	200	19	18⅝	19 +	⅝
75⅝	56	7.6	65⅝	66	Can Dry G Ale [5]	2,200	66	65	66 +	1¼
226¾	165⅝	5.5	185	185⅛	Can Pacific [10]	2,200	185	183⅝	185 +	1⅛
52¼	40⅝	...	46⅜	40½	Do new w i	1,800	46⅝	46	46⅝+	¾
34¼	20	7.0	22	23	Cannon Mills [1.60]	100	23	23	23 +	¼
28⅝	13	...	20¼	20⅝	Cap Adm Ltd	200	20¾	20¼	20¾—	¾
362⅝	150	3.2	191⅛	192	Case J I [6]	13,600	192¼	188⅝	191⅞+	2⅞
79⅝	53	5.2	57¼	57⅜	†Caterpr Trac [3]	200	58	57⅛	57⅛—	⅛
20	12¼	...	13	13⅞	Celanese Corp	100	13⅞	13⅞	13⅞+	⅞
60	9	...	13¼	14	Celotex	100	13⅜	13⅜	13⅜—	⅝
30¼	23¼	6.0	24¼	26	Cent Aguirre [1.50]	200	24¾	24¾	24¾—	1¼
65⅝	40¼	14.3	42⅜	43⅜	Cerro de Pasco [6]	500	43⅝	42	43⅝+	1⅝
67⅝	19⅝	13.8	30	30⅝	Checker Cab [4.20]	2,800	30⅝	30⅝	30⅝	....
82¼	51⅝	4.4	69	70	Chesap Corp [3]	100	69	69	69	....
51⅛	44⅝	4.9	51	51⅛	Chesap & O [2.50]	9,600	51⅝	50¾	51 +	⅝
10	3	...	2⅝	3	Chicago & Alton	1,100	3⅛	2⅝	3 +	⅜
10⅝	2¼	...	2⅝	3	Do pfd	400	2⅝	2⅝	2⅝	....
89⅝	66	7.1	68⅛	69	C & N W [5]	1,500	70⅝	68⅛	68⅜—	2⅛
17⅝	8⅛	...	10¼	10⅝	Chi Great Western	1,000	10⅝	10⅛	10⅜+	¼
52⅝	27	...	36⅝	37⅝	Do pfd	200	37⅝	37⅛	37½—	⅝
26⅝	12⅛	...	15⅛	15⅜	Chi M & St P	400	15⅜	15⅜	15⅜	....
46⅛	19⅝	...	23⅛	23½	Do pfd	300	23	23	23 —	⅝
37	11⅝	...	48⅝	19	Chi Pneu Tool	1,800	19⅝	19	19	....
125⅝	90	7.0	97⅛	100	C R I & P [7]	400	100	99⅞	99⅞+	⅛
110⅝	105	6.6	106⅛	108	Do pfd A [7]	500	107	106⅛	106⅛—	1⅛
67⅝	48	4.3	56⅛	56⅝	Childs Co [2.40]	500	56⅝	55⅛	56⅜—	⅝
43	24	10.3	28⅝	29	Chrysler Mot [3]	23,100	29⅛	28⅝	29	....
13⅝	5⅝	7.1	7⅝	7⅞	City Stores [0.50]	1,900	7⅞	7⅝	7⅝+	⅛
42	32	10.6	32⅛	33⅛	Do A [3.50]	10	33⅛	33⅛	33⅛+	1⅛
49	38	9.0	38⅛	40	††CityIce&F[3.60]	100	40	40	40	....
98⅝	82	7.9	80	82	Do pfd [6.50]	10	82	82	82	....
60	30	8.3	33	37	Cluett-Peabody [3]	200	36⅛	36	36⅛+	½
191⅝	133⅛	3.3	180⅛	181	Coca-Cola [6]	400	181⅝	180⅝	181⅝+	⅝
64⅝	50	4.1	61⅝	62	Colg-Palm-P [2.50]	400	62	62	62	....
35⅝	14⅝	...	22⅜	23⅛	Collins Aikman	100	22⅝	22⅝	22⅝+	¼
20⅝	12⅛	...	14⅛	14⅛	Col Beacon Oil	100	14⅛	14⅛	14⅛	....
77	36⅝	3.9	50	50½	Colo Fuel [2]	600	51	50⅛	50⅛	....
199	108	3.6	141⅛	141⅛	†Columb Car [5]	900	141⅝	140⅝	141⅛+	1⅛
87	55	3.2	63⅝	63⅞	Colum G&E [2]	22,600	63⅞	61⅞	63⅞+	1⅞
110	104¼	5.5	109⅜	109⅝	Do pfd [6]	700	109⅝	109⅜	109⅝+	⅜
37⅝	12⅛	...	17⅛	17⅝	†Columb Graph	4,300	17⅝	17⅛	17⅛	....
40⅝	23⅝	7.4	26⅝	26⅞	Coml Credit [2]	900	26⅞	26⅝	26⅞+	¼
44⅝	31⅜	7.9	37⅞	38⅛	Do A [3]	300	38⅛	38	38	....
95	76¼	6.9	95	97⅛	Do 1st pf [6.50]	110	95	95	95 +	⅛
95	77⅛	6.9	95	100	Do1st p x w[6.50]	10	94	94	94 —	1
55	28⅛	4.4	35⅛	36	††Coml I Tr [1.60]	1,300	37	36	36	....
23⅛	4	...	4⅛	...	Do war	400	5⅛	5⅛	5⅛+	⅛
100	89	6.5	98⅛	99	Do 6½% [6.50]	100	99	99	99	....
38	20¼	3.6	28⅛	28⅝	††Com Solv [1]	45,600	28⅝	27⅞	27⅞+	⅜
20¼	12⅝	4.3	14⅛	14¼	Comwlth So [0.60]	8,600	14¼	14	14⅛+	⅜
104⅝	99	5.9	101⅛	101⅝	Do pfd [6]	2,800	101⅝	101	101⅛+	⅝
19⅛	10⅛	...	12	12½	Congoleum	600	12⅛	12	12 —	⅛
56⅝	23⅛	13.8	26⅝	28⅜	†Congress Cig [4]	1,500	29	26⅝	28⅜+	2
27⅝	15⅝	10.5	18⅛	18⅝	Cons Film [2]	100	18⅝	18⅝	18⅝+	¼
28⅛	18	9.5	20⅝	21	Cons Film pf [2]	100	20⅝	20⅝	20⅝+	¼
136⅝	96⅝	3.6	111⅛	112	Cons Gas [4]	20,700	111⅝	109⅝	111⅛+	2⅛
104⅝	99½	4.8	104⅛	104⅝	Do pfd [5]	200	104⅝	104⅝	104⅝	....
2	⅝	...	...	1	Cons Textile	900	1	⅞	⅞	....
22¼	11⅛	7.1	16⅝	16⅞	Cont Cor A [1.20]	600	16⅝	16⅛	16⅜	....
8⅛	3⅛	...	5⅛	5⅛	Do B	400	5⅝	5⅛	5⅛—	⅛
52⅛	18⅛	...	28⅛	28⅝	Cont Bak A	500	28⅝	28⅛	28⅝—	⅛
94⅝	66⅝	10.0	80	81	Do pfd [8]	100	80	80	80	....
7	3⅛	...	4⅛	4⅝	Do B	1,000	4⅝	4⅛	4⅛—	⅛
71⅝	50	4.3	59⅛	59⅝	Cont Can [2.50]	3,000	59⅝	58⅝	59⅝+	⅝
37⅝	15⅝	12.5	16⅛	16⅝	Cont D Fib [2]	200	16⅝	16⅛	16⅛	....
8⅝	3⅛	...	3⅛	4	Cont Motor	800	4	3⅞	3⅞—	⅛
30⅛	18⅝	...	19	19⅝	Cont Oil Dela	2,200	19⅝	19	19⅝	....
30½	16⅛	5.3	19⅛	19⅜	Cont Shrs Inc [1]	3,000	19⅜	19	19⅜	....
111⅝	83⅛	3.2	93⅛	94	†Corn Prod [3]	1,500	94⅝	93⅝	94⅝	....
149	140	4.7	149⅛	151	Do pfd [7]	270	149⅝	149⅝	149⅝—	⅛
30	15⅛	...	17⅝	10	Coty Co	800	18⅛	17⅝	17⅝+	⅝
35⅝	25½	6.5	30⅝	31	†Crm o Wheat [2]	500	31	30⅝	31	....
22	10⅛	...	16⅛	17⅛	Crosley Radio	100	17	17	17	....
117	104	6.1	113	114⅛	Crue Stl pf [7]	400	114	114	114	....
65⅝	32⅝	...	33⅝	34	Cub Am Sug pfd	20	34	34	34 +	⅛
7	2	...	3	3⅝	Cub Cane Prod	300	3	2⅝	3	....
48	38⅝	9.5	42⅛	42⅛	Cudahy Pkg [4]	100	42	42	42	....
121⅛	114⅛	5.0	118⅝	120	†Curtis Pub pf [7]	500	119⅝	119	119⅝—	⅛
14⅝	6⅛	...	6⅝	7	Curtiss Wright	3,700	7	6⅝	6⅝	....
19⅝	7⅝	...	8⅛	8⅝	Do A	1,400	9	8⅝	8⅝+	⅛
90½	55	5.6	62⅝	63	Cutler Ham [3.50]	700	63	62⅝	63 +	⅝
					D					
43⅝	24⅝	...	27⅝	28½	Davis Chem	700	28	27⅝	27⅝—	1
181	146	5.3	169	170	Del & Hud [9]	100	169⅝	169⅝	169⅝+	1⅛
254⅛	139	3.2	251⅝	252⅛	Dia Match [8]	3,800	254	251⅝	251⅝—	1⅜
9⅝	6⅝	11.1	8⅝	9⅛	Dome Mining [1]	2,200	9⅝	8⅝	9⅛+	⅛
30⅛	18	6.3	18⅝	21	††Dom Strs [1.20]	100	18⅝	18⅝	18⅝	....
87⅝	67	4.8	83⅛	83½	Drug Inc [4]	5,600	83⅝	82½	83⅛+	⅝
43⅛	15⅛	16.7	24	24⅛	††Dunhill Int [4]	2,400	24⅝	23⅝	24	....
18⅛	14⅛	5.3	16	19	Duplan Silk [1]	500	19	18	19 +	4
145⅛	95⅝	3.2	123⅛	124	Du Pont de N [4]	14,400	124⅛	122	123⅛+	1⅝
121	114⅛	5.0	120	120⅝	Do deb [6]	1,000	120⅝	120	120 —	⅛
104⅝	100	4.8	104⅝	....	Duq Lt 1st pf [5]	200	104⅝	104	104⅝	....
					E					
255⅛	175⅝	2.3	218⅛	219⅛	†Eastman Ko [5]	3,800	219⅝	217⅛	219 +	1⅛
37⅛	19⅛	12.0	23⅝	24	Eaton Axle [3]	200	23⅛	23⅛	23⅛—	1
62	38	...	40	59	Eitingon Schilds pf	100	40	40	40 +	2
114⅝	55⅛	8.6	66⅛	67	El Auto Lite [6]	4,000	67⅝	66⅝	67 —	⅛
9⅝	3⅛	...	4⅛	4⅝	Elec Boat	100	4⅛	4⅛	4⅛+	⅛
103⅛	49⅛	1.4	75	75⅛	El Pw & Lt [1]	42,600	75⅝	71⅝	75⅛+	2⅝
112	105	6.3	110⅛	111⅛	Do pfd [7]	200	110⅝	110	110⅛+	⅛
100⅝	97⅝	5.9	101	101⅛	Do 6% pfd [6]	800	101⅝	101⅛	101⅛+	⅛
79⅛	62⅛	7.0	68⅛	69	*El Stor Battery [5]	100	68⅝	68⅝	68⅝—	⅛
59⅝	44	10.0	49	50	Endicott J [5]	200	50	50	50 +	2
107⅛	94⅝	5.1	97	100	Eng Pub S pf [5]	100	97⅝	97⅝	97⅝—	⅛
50⅝	39⅝	6.7	45⅝	45⅛	Equit Bldg [3]	400	45	45	45	....
63⅝	35⅛	...	40	42	Erie	400	40⅛	40	40 —	⅛
43⅝	9⅛	...	10⅝	10⅝	Eureka Vac	200	10⅝	10⅝	10⅝+	⅛
30⅝	6⅛	...	8	8⅛	Evans Auto Load	200	8	8	8 —	⅛
					F					
38	25⅛	...	32	32⅝	Fed Dept Stores	1,500	32⅝	31⅝	32⅝+	⅝
43	30	8.5	34⅝	35	Fed W Ser [2.40]	300	34⅝	34⅛	34⅛—	⅛
10⅛	7	8.6	7⅝	8⅛	FifthAvB L [0.64]	10	8⅛	8⅛	8⅛+	⅛
33⅛	19⅝	8.2	19⅝	20⅛	Firest Rub [1.60]	100	20⅛	20⅛	20⅛+	⅛
87⅝	69⅝	8.1	68⅝	70⅝	Do pfd [6]	800	70	70	70	....
61⅝	46	4.5	55⅛	57	First N Strs [2.50]	700	57⅝	56⅝	56 —	1⅛
5⅛	1⅛	...	1⅝	1⅝	Fisk Rubber	2,000	1⅝	1⅝	1⅝—	⅛
21	5	...	5⅛	5⅝	Do 1st pfd	280	5⅝	5⅛	5½	....
52⅛	40	6.9	44	45	Florsheim Shoe [3]	300	44	43⅝	44 +	1
104⅛	60⅛	2.1	93⅝	93⅝	Foster Wheeler [2]	6,800	93⅝	91⅝	93⅝+	1
50	28⅛	...	35⅛	35⅝	Fourth Nat Invest	700	35⅛	35⅛	35⅛+	⅛
57⅝	16⅝	7.7	51⅛	51⅝	Fox Film A [4]	13,200	52⅝	50⅝	51⅝	....
55⅛	37	8.5	46⅝	47	Freeport Tex [4]	3,100	47⅝	46⅝	47 +	⅝
					G					
11⅝	5⅛	...	6⅝	7	Gabriel Co A	100	6⅝	6⅝	6⅝—	⅛
7⅝	2	...	2⅛	3	Gardner Motor	100	2⅝	2⅝	2⅝	....
16⅝	7	...	9	9½	Gen Am Inv	1,000	9⅝	9	9	....
111⅝	78⅛	4.4	90⅛	90⅝	††GenAm Tk C [4]	2,100	90⅝	89⅝	90⅛+	⅛
71⅝	38⅝	9.5	42⅝	43⅛	Gen Asphalt [4]	300	43⅛	43	43	....
125	100	7.3	113	115	Gen Baking pf [8]	30	114	114	114	....
38⅛	14⅛	4.6	21⅝	22⅛	Gen Bronze [1]	2,100	22⅝	21⅝	22⅛+	⅛
74⅝	32	...	37	38	Gen Cable A	200	36⅝	36⅝	36⅝—	⅛
109⅝	79	8.6	85	85⅛	Do pfd [7]	10	85⅛	85⅛	85⅛+	⅛
61	40⅛	8.7	44⅛	44⅛	Gen Cigars [4]	300	44⅛	44⅛	44⅛+	⅛
95⅝	60⅛	2.3	74⅛	74⅛	Gen Elect [1.60]	29,700	74⅝	73⅝	74⅝+	⅝
12	11⅛	5.5	11⅛	12	Do spl [0.60]	100	11⅛	11⅛	11⅛	....
61⅛	46⅝	5.2	58⅛	58⅝	Gen Foods [3]	16,700	58⅝	57⅛	58⅛+	⅛
18⅝	8	10.0	10	10⅛	GGasEDel A [0.30]	3,600	10⅛	10	10⅛+	⅛
59⅝	40⅛	6.5	45	46	General Mills [3]	100	45⅛	45⅛	45⅛—	⅛
95	89	6.8	91	92	Do pfd [6]	900	92	92	92	....
54⅛	37⅛	6.4	46⅛	46⅝	Gen Motors [3]	131,400	47	46⅛	46⅝—	⅛
99⅝	92⅝	5.0	99⅝	99⅝	Do 5% pfd [5]	1,900	99⅝	99⅛	99⅝+	⅛
21⅝	8⅛	...	10	10⅛	Gen Out Door	100	10	10	10	....
52⅛	30⅛	...	37⅛	37⅝	†Gen Pub Ser	800	37⅝	37	37⅝+	⅛
106⅝	73⅛	6.1	83	83⅝	Gen Ry Signal [5]	2,800	83	80⅛	83 +	1
19⅝	10⅛	...	12	12⅛	Gen Realty & Util	300	12	11⅝	12⅛+	⅛
90	65⅛	5.3	75⅛	76	†Gen Refract [4]	2,400	76⅝	74⅛	75⅝+	1⅛
51⅛	27	...	35⅛	36	Gen Thea Eqpt	2,400	36	35⅛	36	....
106⅛	55	7.7	64	64⅛	†Gil Saf Raz [5]	36,100	64⅝	60⅝	64 +	2
20⅝	10	...	12⅛	12⅝	Gimbel Bros	2,600	12⅝	11⅝	12⅛+	⅛
89⅛	68⅝	10.0	69⅝	70	Do pfd [7]	100	70	70	70 +	1⅛
38	14⅝	11.8	17⅛	18	Glidden Co [2]	1,000	17⅝	17⅛	17⅛—	⅛
105⅛	90⅛	7.6	92	95	Do pr pfd [7]	100	95	95	95	....
17	7⅝	...	8⅛	8⅝	Gobel Co	600	8⅝	8⅛	8⅛+	⅛
47⅝	34⅛	6.0	42⅝	42⅝	Gold Dust [2.50]	15,800	42⅝	41⅛	42⅛+	⅛
58⅛	21	...	23	23⅝	Goodrich	1,700	23⅝	23⅛	23⅛—	⅛
96⅝	50	9.8	53	53⅝	†Goodyear [5]	1,800	53⅝	52⅝	52⅝—	⅛
102⅛	90	7.2	93	94	Do 1st pfd [7]	600	94	93	93 —	1
28⅝	8	...	13⅛	13⅝	Gotham Hose	400	13⅛	13⅛	13⅛+	⅛
59⅝	18	13.0	22⅝	23⅛	Granby [3]	200	23	23	23	....
52	30	2.7	37⅝	38	Grand Stores [1]	400	38⅛	38	38	....
20⅝	10	...	16	16⅝	Grand Union	100	16⅛	16⅛	16⅛+	⅛
44	34⅝	7.1	41⅛	43	Do pfd [3]	500	42⅝	42⅝	42⅝+	⅝
50⅝	31⅛	11.8	34⅛	34⅝	Gran City Steel [4]	600	36⅝	35	35 —	1
43	29	2.8	34⅛	34⅝	Grant W T [1]	100	34⅝	34⅝	34⅝—	⅛
102	71⅝	6.4	78⅝	79	Gt Nor pfd [5]	300	79	78⅝	79 +	⅝
25⅝	18	...	21⅛	21⅝	†Great Nor Ore	700	21⅛	21⅛	21⅛+	⅛
34⅛	17	7.8	19⅛	19⅝	Gt West Sug [1.40]	400	19⅝	19⅛	19⅛	....
28	12⅛	...	13⅛	14	Grigsby Grunow	4,900	14⅛	13⅝	13⅝—	⅛
80	34	10.0	40⅛	43	Gulf St Steel [4]	400	40⅝	39⅛	40⅝—	⅛
					H					
38	26	4.3	34⅝	35	Hack Water [1.50]	30	34⅛	34⅛	34⅛	....
23⅛	12⅝	...	16⅛	17	Hahn Dept Strs	5,200	17	16⅛	16⅛+	⅛
86⅛	71⅝	7.2	82	83⅝	Do pfd [6.50]	200	82	82	82	....
79⅝	85	7.7	....	....	Hanna 2d pfd n [7]	70	91	91	91	....
110	110	6.1	115	....	Hab Walker pf [7]	20	115	115	115 +	5
92⅝	77⅛	7.1	83⅝	84	Helme Geo [6]	100	84	84	84	....
81	60	4.4	72⅝	82	Hercules Pow [3]	200	75	74	74 +	⅛
123⅝	117	4.9	120	....	Do pfd [7]	100	122	122	122 +	2
109	70	5.9	99	100	Hershey Choc [5]	200	99⅛	99	99 —	1
108⅝	83⅛	3.8	101	102	†Do pfd [4]	400	102	102	102	....
41⅝	26⅛	7.4	35⅛	35⅝	Holland Fur [2.50]	1,400	35⅝	34⅝	34⅝+	1⅛
29	7⅛	15.6	8⅝	9	Houd Her B [1.20]	200	9⅛	8⅝	9 +	⅛
80	72	7.6	78	80	†Homestake [6]	100	79	79	79 +	1
66⅝	49	6.1	64⅝	66⅝	Househld Fin p [4]	200	66⅛	66⅛	66⅛—	⅛
116⅛	52⅛	...	77⅛	78⅛	††Houston Oil	3,400	78	76⅛	78 +	1
41⅛	25⅛	13.3	31	31⅛	Howe Sound [4]	400	31	30⅝	31	....
62⅝	25⅝	9.8	31	31⅝	Hudson Mot [3]	1,700	31⅛	31	31	....
26⅝	12⅛	13.3	13⅝	15	Hupp Mot [2]	1,500	14	13⅝	13⅝—	⅛
					I					
136⅝	109	6.3	114⅛	115⅛	Ill Central [7]	400	115	115	115	....
32	19⅝	8.0	24	24⅛	Indep Oil & G [2]	9,600	24⅝	23⅝	24 —	⅛
17	4⅛	...	5⅛	5⅝	Ind Motorcycle	300	5⅛	5⅛	5⅛+	⅛
28⅝	7⅛	...	10⅛	11	Indian Ref	1,200	11	10⅝	10⅝+	⅛
30⅛	12⅛	13.3	14⅛	14⅛	Inspira Copp [2]	700	14⅛	14⅛	14⅛+	⅛
39⅛	20⅝	...	30	30⅛	Int Rapid Transit	1,200	30⅛	29⅝	30 +	⅝
7⅛	2⅛	...	2⅛	3	Int Con Rubber	1,000	2⅝	2⅝	2⅝—	1⅛
28⅛	15⅛	5.3	19	20	Inter Lake Iron [1]	100	19	19	19	....
75⅝	55⅛	6.1	66	66⅛	Int Cement [4]	400	66⅛	66⅛	66⅛—	⅛
14⅛	5	...	6⅛	6⅝	Int Comb Eng	3,500	7⅝	6⅝	6⅝—	⅛
78	30	...	61	64	Do pfd	200	60	60	60 —	4
115⅝	72	3.1	81⅛	81⅛	Int Harvest [2.50]	1,800	81⅛	80⅝	81⅛+	⅛
145	140⅛	4.8	144⅛	144⅝	Do pfd [7]	200	144⅝	144⅝	144⅝—	⅛
54	31⅛	5.3	38⅝	39	Int Hydro Elec [2]	900	39	37⅛	39 +	⅛
92	65⅛	5.0	79	80⅛	Int Match pfd [4]	600	80	80	80 —	⅛
44⅝	20⅛	3.9	25⅛	26	Int Nick Can [1]	38,400	26	25⅝	25⅛+	⅛
86	70	10.0	....	70	Int Paper 7% p[7]	20	70	69⅛	70 —	⅛
31⅛	14⅝	14.6	17⅛	17⅛	Int P & P A [2.40]	700	17	16⅝	17 —	⅛
22⅝	9⅛	...	10	11	Do B	1,400	10⅝	9⅝	10⅝+	⅝
18	6⅛	...	7⅝	8	Do C	100	7⅝	7⅝	7⅝	....
86	68	10.2	68⅝	70	Do 7% pfd N [7]	200	69⅝	68⅝	68⅝+	⅛
45⅝	36	7.5	39⅝	40	Inter Salt [3]	400	40	39⅝	40	....
112⅛	69	6.4	103⅛	108	Inter Silver pfd [7]	10	110	110	110	....
77⅝	40⅛	4.7	42⅝	43	Int Tel & Tel [2]	6,700	43	42⅛	43 +	⅛
40	18	7.4	27	27⅛	Interstate Dept [2]	1,800	27⅛	27	27⅝+	⅝
29	13⅝	10.7	14⅝	15⅛	Invest Equity [2]	900	14⅝	14⅛	14⅝+	⅝
					J					
66⅛	43	5.8	51⅛	51⅛	†Jewel Tea [3]	300	52	52	52 —	⅛
148⅝	70	5.2	94⅝	95⅛	Johns Manville [3]	2,400	96⅝	94⅛	95⅝—	⅛
5⅛	1⅛	...	1⅛	1⅝	Jordan Motor	300	1⅛	1⅛	1⅛	....
					K					
13⅛	8⅝	11.8	9⅛	9⅝	Karstadt R [1.03]	300	9⅝	9⅝	9⅝	....
41⅛	23	10.0	25⅝	26	Kayser J [2.50]	2,400	26⅝	24⅛	26⅛+	1⅛
6⅛	3	...	3⅛	3⅝	Kelly-Springfield	15,000	3⅝	3⅜	3⅝—	⅛
55	29	...	30⅛	40	Do 6% pfd	30	39⅛	38	39⅛+	1⅛
42	20⅛	...	23	25	Do 8% pfd	10	27	27	27 +	1
38⅝	22⅛	6.4	31	31⅛	Kelsey H Whl [2]	400	31⅛	31	31 —	⅛
26⅝	7⅛	...	15⅛	15⅝	Kelvinator	700	15⅝	15⅛	15⅛—	⅛
89	72	7.4	66	74	Kendall Co pfd [6]	10	68	68	68	....
62⅝	35⅛	5.4	36⅝	36⅝	Kennecott Cop [2]	8,000	37⅝	36⅛	36⅝	....
8⅛	1⅝	...	2⅝	2⅝	Kolster Radio	300	2⅝	2⅝	2⅝+	⅛
62	45	...	45	50	Kresge Dept St pfd	10	45	45	45	....
36⅝	26⅛	5.6	31⅛	31⅝	Kresge S S [1.60]	1,500	31⅝	30⅝	31⅝+	1⅛
35⅝	23⅝	5.7	28⅛	28⅝	Kreug & T [1.60]	50,000	28⅝	27⅝	28⅝+	1
48⅛	21	3.9	26	26⅛	††Kroger Groc [1]	1,900	26⅛	25⅝	26⅛+	⅛
					L					
113	92⅛	8.4	95⅛	96	Lambert Co [8]	500	96	95	96 +	1
11	4⅛	...	5	5⅝	Lee Rubber & Tire	200	5⅛	5⅛	5⅛+	⅛
97⅛	66⅛	3.9	77	77⅛	Lehman Corp [3]	1,000	77⅛	76	77 +	⅛
31⅛	18⅛	5.3	19	19⅛	Libby O F Gl [1]	200	19	19	19 +	⅛
113⅝	85	4.0	102	103	†Ligg & Myers [4]	300	103⅝	100	103 +	3
114⅝	85	3.8	103	103⅝	†Do B [4]	8,700	103⅝	101	103 +	2
49⅛	20	...	25⅛	27⅛	Lima Loco	600	27	25⅛	25⅛—	1⅛
81⅛	50⅝	5.8	69⅛	70⅛	†Liquid Carb [4]	600	69⅝	69⅝	69⅝+	⅛
95⅝	42⅛	3.6	80	80⅛	†Loew's Inc [3]	8,500	81	79⅝	80⅛+	⅛
6⅝	3	...	4⅛	4⅛	Loft Inc	600	4⅛	4	4⅛	....
70⅛	50⅛	4.0	64⅝	64⅛	†Loose Wiles [2.60]	5,000	64⅝	63⅝	64⅝+	1⅛
28⅛	16⅝	...	23⅛	23⅝	Lorillard	18,900	23⅝	23⅛	23⅝+	⅛
12	8	...	9⅛	9⅝	Louisiana Oil	600	9⅝	9⅛	9⅛—	⅛
51⅝	33	4.5	39	39⅝	Lou G&El A [1.75]	2,100	39⅛	38⅝	39⅛+	⅛
138	116	5.8	119⅝	120	Louis & Nash [7]	100	120	120	120 +	⅛
44⅝	20⅝	...	21⅛	21⅝	Ludlum Steel	1,400	21⅛	20⅝	21⅝	....
					M					
74	60	3.6	53	59⅛	McCrory Strs A [2]	10	55	55	55 +	⅛
19⅛	14⅝	5.3	19	19⅛	McIntire PM [1]	400	19⅛	19⅛	19⅛+	⅛
37⅝	14⅛	5.9	17⅛	17⅝	McKes & Rob [1]	400	17⅝	17	17⅝	....
89⅝	61	4.7	85⅛	86⅛	†McKees Port T [4]	3,300	85⅝	85	85⅝—	⅛
20⅛	12	1.3	18⅛	18⅝	McLellan Sts [0.20]	1,300	18⅝	17⅝	18⅝	....
88⅛	46⅛	9.8	61⅝	61⅝	Mack Truck [6]	1,400	61⅝	60	61⅝+	1⅛
159⅛	109	1.5	131	133	†Macy Co [2]	4,900	133⅛	129	131 +	1⅝
15⅝	10⅛	13.6	10⅝	11	Mad Sq Gard [1.50]	400	11⅛	11	11 —	⅛
52⅛	28⅝	9.5	32	32⅛	Magma Copper [4]	500	32⅛	31⅝	32 +	1⅛
13	6⅛	...	6⅝	7⅛	Mallinson	200	7	7	7 +	⅛
40⅛	24	1.3	33	33⅛	ManElev g m [0.40]	700	33⅝	33⅝	33⅛—	⅛
32⅛	29⅝	4.0	30⅛	30⅝	Marine Midl [1.20]	1,400	30⅛	30⅛	30⅛+	⅛
48⅛	35⅛	6.0	41⅛	41⅛	Mar Field [2.50]	1,000	41⅝	40⅝	41⅛—	⅛
5	3	...	4	4⅛	Martin Parry	100	4	4	4 —	⅛
51⅝	37	4.4	45⅛	45⅛	††Math Alkali [2]	2,000	45⅝	44	45⅝+	⅛
61⅝	40⅛	4.4	45⅛	45⅝	††May Dept Sts [2]	2,800	46⅝	44⅝	45⅝+	⅛
37	16⅛	...	22⅛	22⅝	Mex Seaboard	8,200	22⅝	22	22⅝+	⅛
33⅝	13⅛	10.0	14⅝	15	Miami Cop [1.50]	200	15	15	15 +	⅛
23	10	12.5	11	11⅛	Maytag [1.50]	900	12	11⅛	11⅛—	⅛
180	172	6.9	180	182	Mex Petrol [12]	100	182	175	180	....
77	53	4.6	53⅛	56⅛	†Mich Steel [2.50]	200	55	55	55 —	2
1⅛	1	...	1	1⅛	Do rts	600	1⅛	1	1 —	⅛
33	22⅛	8.5	23⅛	23⅝	Mid Cont Pet [2]	1,200	23⅝	23⅛	23⅛—	⅛
2⅛	⅝	...	1	1⅛	Mid States Oil ctfs	300	1	1	1 —	⅛
53	21⅝	9.5	31	32	Midland Steel [3]	1,900	31⅝	31	31⅝—	⅛
110	84	8.9	91	95	Do 1st pfd [2]	1,200	93	90	93 +	3
28⅝	10⅝	...	13	13⅛	Minn Mol P Impl	1,800	13	12	13 +	1
66⅝	32⅛	4.8	42	43	M K & T [2]	300	42⅛	41⅝	41⅝—	1⅛
108⅝	92	7.4	94	95	Do pfd [7]	100	95	95	95 —	⅛
145⅛	115⅝	4.0	123⅛	124	Mo Pac pfd [5]	100	123⅝	123⅝	123⅝—	⅛
86⅛	81⅝	4.6	84	86⅛	Morris & Essex	20	86⅛	86⅛	86⅛	....
63⅝	35	2.6	46⅛	46⅝	††Mon Ch W [1.25]	1,500	46⅝	45⅛	46⅛+	⅛
49⅛	29⅝	8.2	36⅛	36⅝	Mont Ward [3]	6,800	37	36	36⅝+	⅛
16⅛	3⅝	...	6	7	Moon Motor	100	6⅛	6⅛	6⅛+	⅛
2	1⅛	28.0	1	1⅛	Mother Lode [0.20]	200	1⅛	1	1	....
11⅝	3⅛	...	3⅝	3⅝	Motor Meter Equip	500	4⅛	3⅝	3⅝—	⅛
81	34⅛	4.4	43	45⅛	†Motor Prod [2]	100	45⅛	45⅛	45⅛+	⅛
20⅝	8	...	11⅛	12⅛	Mullins Mfg	100	12⅛	12⅛	12⅛—	⅛
64⅝	40	15.4	50	54	Do pfd [8]	10	52	52	52	....
53⅛	36	7.9	38	39⅛	†Munsingwear [3]	100	38⅛	38⅛	38⅛+	⅛
25⅛	12⅛	...	17	17⅛	†Murray Corp	2,900	17⅛	17	17	....
					N					
58⅛	30⅛	10.9	35⅛	35⅛	Nash Motors [4]	1,300	35⅝	35⅛	35⅛+	⅛
20	8	...	9	9⅛	Nat Bellas Co	100	9	9	9	....
93	71	3.2	86	86⅛	Nat Biscuit [2.80]	9,200	86⅝	85	86 +	⅝
83⅛	41	6.3	47⅛	48	†Nat C Reg [3]	1,500	48	47⅛	47⅝—	⅛
62	45⅛	3.6	55⅛	56	††Nat Dr Pr [2]	13,000	56⅝	55	55⅝+	⅝
24⅛	13⅛	13.3	15	15⅛	Nat Dept Strs [2]	600	15	14	15 —	⅛
39⅛	24⅛	6.4	30⅝	31⅛	Nat Dist [2]	100	31⅝	31⅝	31⅝—	⅛
143⅛	138⅛	4.9	141⅝	144	†N Lead pfd A [7]	10	141⅛	141⅛	141⅛+	⅛
119⅛	116	5.1	118	118⅛	Do pfd B [6]	30	118	118	118 —	⅛
83⅛	32	2.2	48⅛	48⅛	Nat Pw & Lt [1]	17,400	48⅝	47⅝	48⅝+	1⅛
62⅛	51⅛	3.9	51⅛	52	Nat Steel [2]	700	51⅝	51⅛	51⅝—	⅛
124⅝	100⅛	4.8	105⅛	107	†Nat Supply [5]	100	105⅛	105⅛	105⅛—	⅛
116	106⅛	6.4	108⅛	109	Do pfd [7]	240	108⅛	108⅛	108⅛+	⅛
98⅝	66⅛	6.5	76	78	Nat Surety [5]	100	76⅛	76⅛	76⅛—	1
41⅛	21⅛	4.4	23	23⅛	Nat Tea [1]	200	23⅝	23⅝	23⅝—	⅛
54	35⅛	8.0	38	39⅝	Neisner Bros [1.60]	500	41	39	41 +	1⅛
32⅝	13⅛	6.6	15	15⅛	Nevada Copper [1]	1,300	15⅝	14⅝	15⅛+	⅛
58	27	7.4	27	28	Newton Steel [2]	400	28	27	27	....
47	37⅛	9.1	39	40	N Y Air Brk [3.60]	100	39	39	39	....
192⅝	150⅛	4.8	165	165⅝	N Y Central [8]	1,300	165⅝	164	165⅝+	⅛
324	174⅝	2.5	190	197	N Y & Harl [5]	40	197	190	195 +	5
32	17⅛	6.0	19⅛	20⅛	N Y Invest [1.20]	600	20⅛	19⅝	20⅛+	⅛
128⅛	97⅝	5.6	107⅛	108⅛	N Y N H & H [6]	400	108	107	108	....
135⅛	116	5.8	119⅛	120⅛	Do 1st pfd [7]	100	119⅛	119⅛	119⅛+	⅛
106⅛	100	5.7	105⅛	106⅛	N Y St 6% pf [6]	10	105⅛	105⅛	105⅛—	⅛
132⅝	87⅛	...	108	108⅝	†N Amer [10% stk]	6,200	108⅝	106⅝	108⅝+	2⅛
57	51	5.4	55⅛	55⅝	Do pfd [3]	100	55⅛	55⅛	55⅛	....
15⅝	7⅛	...	8⅛	9	N Amer Aviation	700	9⅛	8⅝	9 —	⅛
105	100⅝	5.8	104⅛	104⅝	N Am Ed pfd [6]	300	104⅛	104	104 —	⅛
50⅝	42	6.3	46⅝	48	N West Tel [3]	40	48	48	48	....
					O					
32	30	6.6	30⅛	30⅝	Ohio Oil Co [2]	3,200	30⅝	30⅛	30⅝+	⅛
24⅝	9⅛	...	24⅛	24⅛	Oil Well Sup	6,100	24⅝	23⅝	24	....
108	86	6.7	104⅛	105	Do pfd [7]	550	105⅛	103	105	....
34⅛	10⅝	...	12⅛	12⅝	Oliver Farm Eq	400	13	12⅛	12⅝—	⅛
46⅛	16	...	18	18⅛	Do cvt pfd	100	18⅛	18⅛	18⅛—	⅛
8⅝	2⅝	...	5⅛	5⅝	Omnibus	400	5⅝	5	5 —	⅛
80⅝	55	3.6	70	71	Otis Elevat [2.50]	1,600	72⅛	71⅛	71⅛	....
39⅛	24⅛	10.0	24⅝	28	Otis Steel [2.50]	200	26	25	25 —	2
74⅝	53	6.8	59	65	Outlet Co [4]	30	59	59	59 —	1
60⅝	45⅛	6.5	47	48⅛	††Owens Ill Gl [3]	400	47	47	47 +	⅛
					P					
74⅝	52⅛	3.4	59	59⅛	Pacific Gas [2]	1,800	59⅛	58⅝	59⅛—	⅛
107⅝	71⅝	3.7	80⅝	81	Pacific Lgt [3]	1,400	80⅝	79⅝	80⅝—	⅛
30	20⅛	...	22	22⅝	Pacific Mills	110	22	22	22	....
178	130	5.0	139⅛	139⅝	Pac T & T [7]	80	140⅛	139⅝	139⅝—	⅛
23⅝	12⅛	7.7	13⅛	13⅝	Pack Mot [1]	17,900	14⅛	13⅛	13⅝	....
67⅝	50⅛	...	54⅛	55	Pan Am P & T B	400	56	55⅛	55⅛—	⅛
77⅛	48⅝	6.6	60⅝	61	Para Publix [4]	4,600	61	60	61 +	⅛
26⅝	6	7.8	7⅝	8	Parm Trans [0.60]	5,600	9⅝	7⅝	7⅝—	⅛
9	2⅝	...	4⅛	4⅝	Pathe Exch	400	4⅛	4⅛	4⅛	....
32⅛	16	...	16⅛	17	Patino Mines	100	16⅛	16⅛	16⅛—	⅛
14	4	...	4⅛	5	Peerless Mo	200	5	5	5 +	⅛
55⅝	26⅛	2.4	42⅛	42⅝	Penick & Ford [1]	400	42⅛	42⅛	42⅛—	⅛
80	48	5.5	54⅛	54⅝	Penney J C Co [3]	1,000	55⅝	54⅝	55⅛+	⅛
12	6⅛	...	6⅝	7⅛	Penn Dixie Cem	300	7	6⅝	6⅝—	⅛
86⅝	69⅝	5.4	74⅝	74⅝	Penn R R [4]	2,800	74⅝	74⅛	74⅝	....
164⅛	129⅛	4.5	127	137	†Pere Marq [6]	100	132	132	132 +	1
101	94⅝	5.1	97	98	Do pr pfd [5]	10	98	98	98	....
22⅛	17⅝	7.4	19⅛	21	Pet Milk [1.50]	100	20⅛	20⅛	20⅛+	1⅛
44⅝	29⅛	9.7	31	31⅝	Phelps-Dodge [3]	100	31⅛	31⅛	31⅛+	⅛
55⅛	50⅛	5.4	56⅛	57⅛	†Phila Co 6%pf[3]	100	56⅝	56⅝	56⅝+	1⅛
25⅝	11⅝	...	19⅛	20	Phil Read Coal	6,400	20	19⅛	20 +	⅛
15⅛	8⅛	8.3	11⅝	12	Phillip Morris [1]	1,300	12⅛	11⅝	12 +	1
44⅝	29⅝	6.2	33⅛	33⅛	† ††Phillips Pet [2]	8,100	33⅝	32	32⅝—	1
82	68⅛	8.8	67	73	Pierce-Arr pfd [6]	100	68	68	68 —	5
7⅛	2⅛	...	4⅛	4⅝	Pierce Pet	1,400	4⅝	4⅛	4⅝+	⅛
78⅛	35⅛	...	47	49⅛	Pittsburgh Coal	100	47⅛	47⅛	47⅛—	1
22⅝	17⅝	7.8	18	18⅛	Pitts Sr&Bolt [1.40]	200	18	18	18	....
22⅛	20⅛	7.1	21	22	Pittston Co [1.50]	300	21	21	21	....
34⅝	20⅝	7.7	25⅛	25⅝	Poor Co B [2]	500	25⅝	25⅛	25⅛—	⅛
27⅛	8	...	9⅛	9⅝	Do B	1,100	10	9⅝	9⅝+	⅛
103	87	8.2	84	85	Postal Tel pfd [7]	600	85	85	85 —	2
60	44	6.8	44⅝	45	†Prai Pipe Line [3]	600	45	45	45 +	⅛
16⅝	6⅛	...	8	8⅛	Pressed Steel Car	500	8⅛	8	8 —	⅛
78⅝	52⅝	2.7	74	74⅛	Procter & Gam [2]	1,300	74⅝	74	74⅛	....
11⅝	6⅛	...	7	7⅛	Prod & Ref	1,000	7	7	7	....
112	107⅛	5.5	110	110⅛	PubSE&G 6%pf[6]	100	110	110	110 —	⅛
123⅝	81⅛	3.6	97⅛	97⅝	†Pb Sr of NJ[3.40]	12,900	97⅛	95	97⅛+	2⅝
98⅛	91⅝	5.2	97⅛	97⅝	Do 5% pfd [5]	1,600	98	97⅛	97⅝+	⅛
115⅛	106⅛	5.2	115	115⅛	Do 6% pfd [6]	300	115⅛	115	115 —	⅛
89⅝	62	5.9	68	68⅛	Pullman Inc [4]	500	68⅝	68	68	....
8⅛	1⅛	...	1⅛	1⅝	Punta A Sug	200	1⅝	1⅛	1⅛+	⅛
27⅛	19⅛	7.5	19⅝	19⅝	Pure Oil [1.50]	1,200	19⅝	19⅝	19⅝—	⅛
88⅝	52	6.0	66	67	Purity Baking [4]	700	66⅝	65⅛	66⅛+	⅛
					R					
69⅝	32⅛	...	41⅝	41⅝	Radio Co	18,000	41⅝	41⅛	41⅛+	⅛
85	68	7.0	71	72	Do pfd B [5]	500	72	71	72 +	⅛
50	19	...	37	37⅛	Radio Keith Orph	39,900	37⅝	36⅛	37⅛+	⅛
58⅝	28	8.3	30⅛	30⅝	Raybest'sMan[2.60]	1,100	31⅛	30⅛	30⅛—	⅛
141⅛	100	3.7	110	120	Reading [4]	200	109⅝	109⅝	109⅝+	⅛
64⅝	34⅝	10.5	46⅝	47	Read Silk Hose [5]	10,000	47⅝	44	46⅝+	2⅝
46⅝	23	5.5	29⅛	29⅝	Reming Rand [1.60]	4,600	29⅝	29⅛	29⅝+	⅛
14⅝	8⅛	6.9	12⅛	12⅝	Reo Motor [0.80]	1,800	12⅝	11⅛	12⅝+	⅛
79⅛	32	11.2	35⅛	36	Rep Steel [4]	1,300	36⅛	35⅝	35⅝—	⅛
95⅛	80	7.3	82	82⅛	Do pfd [6]	200	82	82	82	....
72	54⅛	7.4	54⅛	56	Revere C&B pfA[4]	100	55⅝	55⅝	55⅝+	1⅛
7⅛	3	...	3	3⅛	Reynolds Spring	100	3	3	3 —	⅛
58⅝	43⅛	5.8	52⅛	53	Reynolds Tob B[3]	22,900	53	52⅛	53 +	⅛
5⅛	1	...	2⅛	2⅛	Reis	200	2⅛	2⅛	2⅛+	⅛
28⅛	14⅛	10.8	16⅝	17⅛	Richfield Oil [2]	....	17	16⅝	17	....
25⅝	15	12.1	16⅛	16⅝	††Rio Gr Oil [2]	2,500	16⅛	16	16⅛	....
48⅝	27⅝	3.5	31⅝	32⅛	Rossia Ins [2.20]	700	32⅝	31⅝	32⅛+	⅛
56⅛	45⅝	6.7	47⅝	48	†RDutchNY [3.20]	800	48	47⅝	47⅝—	⅛
					S					
122⅝	57⅛	7.1	70	71	Safeway Stores [5]	600	71	70	71 +	1⅛
99⅛	87	6.5	92	94	Do 6% pfd [6]	20	94	92⅛	94 +	⅛
57⅛	33⅛	4.9	40	41	*†St Joe Lead [2]	1,100	41	40	40 —	⅛
118⅝	85⅛	8.9	89	90⅛	St L & S F [8]	200	91	89⅛	89⅛—	1⅛
101	92	6.3	95⅝	96	Do pfd [6]	200	95⅝	95⅛	95⅝+	⅛
76⅝	52⅛	...	66⅛	68⅛	St L S W	100	67⅛	67⅛	67⅛—	1⅛
13⅛	4⅛	...	8	8⅛	Schulte Stores	2,400	8⅛	7⅝	8 +	⅛
75	35	12.3	70	74	Do pfd [8]	50	70	70	70 +	5
12⅛	4⅛	...	5	5⅝	Seaboard Air Line	100	5⅛	5⅛	5⅛+	⅛
100⅝	56	3.4	74⅛	75	††Sears Roe [2.50]	2,800	74⅝	73	74⅛+	1⅛
23	7	...	9⅝	10	Second Nat Sec	100	10	10	10	....
3⅛	1⅛	...	2⅛	2⅛	Seneca Copper	1,600	2⅛	1⅛	2⅛+	⅛
13⅛	5⅝	...	6⅝	7	Servel Inc	1,200	7	6⅝	6⅝+	⅛
27⅛	16⅛	...	17	18	Sharp & Dohme	100	17⅛	17⅛	17⅛+	⅛
52	31⅛	2.6	38⅛	38⅝	Shattuck F G [1]	1,700	38⅝	37⅝	38⅝+	⅛
25⅛	14	...	14⅝	14⅝	Shell Union Oil	3,500	14⅝	14⅛	14⅝—	⅛
106⅛	93⅝	5.9	91⅝	93	Do 5½% pf [5.50]	1,000	93	91⅝	93⅝—	⅛
35	8⅝	...	18⅛	18⅝	Shubert Theater	1,800	19	18⅛	18⅛+	⅛
94⅝	21	...	26⅝	27	Simmons Co	2,000	27⅛	27	27 —	⅛
37	18	7.6	21⅛	22	Simms Petrol [1.60]	3,000	22	20⅛	22 +	1⅛
32	20	9.5	21⅛	21⅛	Sinclair Oil [2]	15,300	21⅝	20⅝	21⅛+	⅛
42	27⅛	7.2	27	27⅝	Skelly Oil [2]	1,300	27⅝	27	27 —	⅛
99⅝	83	7.1	84⅝	86	Do pfd w w [6]	200	85	85	85	....
118	95⅛	9.8	116	119⅛	SolvayAl pf w[5.50]	1,100	118	117	118 +	⅛
30⅝	13	11.6	17⅛	17⅝	S P R Sugar [1.40]	100	17⅝	17⅝	17⅝	....
72	52⅝	3.5	58⅝	59⅝	S Cal Edison [2]	1,100	58⅝	58⅝	58⅝+	⅛
127	108	5.0	118⅝	119	Sou Pacific [6]	1,000	119⅛	118⅛	118⅝+	⅛
136⅝	75	9.5	85	86	Southern Ry [8]	1,800	86	83⅝	86 +	2
45	33	...	43	45	Spalding A G [2]	100	45	45	45 +	2⅛
115	108	...	113	115	Do 1st pfd [7]	10	114	114	114 —	1⅛
37⅛	19⅝	...	33	33⅝	Spang Chalfant	100	33⅝	33⅝	33⅝—	⅛
96	92	...	94⅛	95⅛	Do pfd [6]	30	95⅛	95⅛	95⅛+	⅛
30⅛	13⅛	4.6	21⅛	21⅛	Sparks Withing [1]	1,600	21⅛	20⅛	21 —	⅛
36⅛	14⅝	...	16⅝	17⅛	Spicer Mfg	100	17	17	17 +	⅛
52	10⅛	...	19	19⅛	Spiegel May Stern	1,100	19⅝	16⅛	19⅝+	2⅝
29⅛	17	7.4	20⅛	20⅛	Stand Brands [1.50]	4,500	20⅛	20	20⅝+	⅛
7⅛	3⅛	...	4⅛	6⅛	Stand Com Tob	200	6	6	6 —	⅛
129⅛	84⅛	3.3	107	107⅛	Stand Gas [3.50]	6,200	107⅛	105	107⅛+	1⅝
67	61⅝	6.1	66⅛	66⅝	Do pfd [4]	200	66⅝	66⅛	66⅝+	⅛
113⅛	110⅛	6.2	111⅛	114⅛	Do 7% pri pf [7]	200	114	113	114 +	1
75	55⅛	4.1	60⅛	61	Std Oil Cal [2.50]	3,200	61⅛	60⅛	60⅝—	1
49	29	6.7	29	30	Std Oil Kas [2]	3,400	30⅛	29⅛	29⅛—	⅛
84⅛	58	1.4	68⅝	68⅝	†Std Oil N J [1]	32,600	69⅛	67⅛	68⅝—	⅛
40⅝	30	5.2	30⅝	31	Std Oil N Y [1.60]	4,800	31	30⅝	31	....
26⅛	9⅝	...	11⅛	11⅛	Sterling Sec	200	11⅛	11⅛	11⅛—	⅛
14⅝	11	10.0	10⅛	12	Do pfd [1.20]	100	11⅛	11⅛	11⅛—	⅛
48	36	7.7	38⅝	39⅛	Do cvt pfd [3]	500	39⅛	39	39⅛+	⅛
47	12⅛	7.2	27	27⅛	Stewart Warner [2]	2,400	27⅝	27	27 —	⅛
113⅝	70⅛	4.9	82	82⅛	Stone&Webster [4]	2,400	82⅝	80⅛	82 +	1⅛
47⅝	25⅛	9.5	31⅛	31⅛	Studebaker [3]	500	31⅛	31⅛	31⅛+	⅛
125	116	5.7	122⅛	123	Do pfd [7]	40	122⅛	122⅛	122⅛+	⅛
9⅝	2	...	2⅝	2⅛	Superior Oil	200	2⅝	2⅛	2⅛—	⅛
29⅝	12⅛	...	13⅛	14	Superior Steel	100	13⅝	13⅝	13⅝—	⅛
					T					
26⅛	15⅝	...	19⅛	21	†Telautogra [1.20]	1,400	20⅛	19	20⅛+	2
17	10⅛	9.1	11	11⅛	Tenn Copper [1]	700	11⅛	11	11⅛+	⅛
60⅛	50⅛	5.9	50⅝	51	Texas Corp [3]	4,300	51⅛	50⅝	51	....
67⅛	48⅛	6.7	59⅝	60	Tex Gulf Sulp [4]	2,400	60⅝	59⅝	60	....
32⅛	13⅛	...	22⅛	23	Texas Land Tr	32,500	23	21⅝	23 +	1⅛
36⅛	17⅛	7.0	23⅛	23	Thatch Mfg [1.60]	400	23	22⅛	22⅝+	⅛
26⅛	11	...	13⅛	14	Thermoid Co	9,400	14⅛	13⅝	14	....
39⅝	20	12.0	19⅝	21	Thomp Prod [2.40]	100	20⅝	20⅝	20⅝	....
17⅝	10⅝	4.3	13⅛	13⅛	Tidwat Assn [0.60]	1,300	13⅛	13⅛	13⅛—	⅛
94⅛	83	6.7	90	91	TidewatOil pf [6]	100	90⅛	90⅛	90⅛—	⅛
21⅛	12⅛	5.7	13⅛	13⅝	TimDetAxle [0.80]	300	13⅛	13⅛	13⅛—	⅛
89⅛	55⅛	4.4	69⅝	70	Timken R B [3]	4,000	69⅝	67⅛	69⅛+	⅛
6⅛	2⅝	...	4	4⅛	Tobacco Prod	4,200	4⅛	4	4⅛+	⅛
25⅝	19	6.4	25⅛	25⅛	Trans Amer [1.60]	32,000	25⅝	24⅝	25⅛	....
20⅝	10⅝	...	13⅛	13⅛	Tri Cont Corp	1,000	13⅛	13	13 —	⅛
95	89⅛	6.3	95⅛	95⅝	Do pfd [6]	300	95⅝	95⅝	95⅝+	⅛
47⅝	20⅛	4.3	28	28⅛	Truscon Stl [1.20]	100	28	28	28	....
					U					
24	21	6.7	23⅛	24	Ulen & Co [1.60]	100	23⅝	23⅝	23⅝—	⅛
138	82	5.2	97⅛	98⅛	Underwd Elliot [5]	1,500	97⅛	97⅛	97⅛+	⅛
106⅝	60⅛	3.6	81⅛	81⅛	Un Carbide [2.60]	17,100	81⅝	80	81⅛+	1⅛
50	37	5.0	40⅛	41	†Un Oil Cal [2]	800	40⅝	40⅛	40⅝—	⅛
242⅛	200	4.5	219⅛	220	Union Pacific [10]	500	219⅝	219	219⅛+	1⅛
38⅝	25⅛	6.2	25⅛	26	Un Tk Car [1.60]	700	26	25⅛	25⅛—	⅛
79	47⅛	...	64	64⅛	Un Aircr & Tr	75,000	64⅝	61⅝	64⅛+	2⅛
58⅝	36	3.6	46⅛	46⅛	Unit Biscuit [1.60]	300	46⅝	46	46⅛+	⅛
84	40⅛	3.9	52⅛	52⅛	Un Carbon [2]	800	52⅝	52⅛	52⅛+	⅛
8⅛	5⅛	...	7	7⅛	Un Cigar Stores	800	7⅛	7	7 —	⅛
52	28⅛	1.4	35⅛	35⅛	United Corp [0.50]	69,800	35⅝	34⅝	35⅝+	⅛
53⅛	46⅝	6.0	50⅛	50⅝	Do pfd [3]	2,400	50⅝	50⅛	50⅛+	⅛
19⅛	7	...	7⅝	8	Unit Elec Coal	100	8	8	8	....
105	83	4.6	87	88	United Fruit [4]	100	87	87	87	....
49⅛	31⅛	3.2	38⅛	38⅛	Un G & Im [1.20]	7,500	38⅝	37⅝	38⅛+	⅛
32⅛	22	6.9	28⅝	29	Un Pc Dye Wk [2]	4,800	29⅝	28⅝	29⅛+	1⅛
114	99	...	102⅛	106⅛	Do pfd [6.50]	30	106⅛	105	106⅛	....
20⅝	9⅛	...	10	10⅛	U S Dist	100	10⅛	10⅛	10⅛+	⅛
32⅝	15⅛	...	17⅛	18	U S Foreign Sec	1,400	18	17⅛	17⅝—	⅛
103	40⅛	6.4	47	47⅛	U S Freight [3]	100	47⅛	47⅛	47⅛+	⅛
139⅝	59	7.8	76⅛	77⅛	U S Ind Alco [6]	500	77⅛	76⅝	77 +	1⅛
38⅛	18⅛	5.6	35⅛	36	U S Pipe & Fd [2]	4,100	36⅝	35⅝	35⅛+	⅛
27	15⅛	6.0	19⅛	20	Do 1st pfd [1.20]	1,000	19⅝	19⅛	19⅛—	⅛
75⅛	41	11.1	44⅛	45	U S Realty [5]	1,000	45⅛	44⅛	44⅛—	⅛
35	18⅛	...	20⅛	20⅛	U S Rubber	400	20⅝	20	20⅛—	⅛
63⅛	30	...	39⅛	40	Do 1st pfd	1,100	39⅝	39⅛	39⅛—	⅛
198⅝	151⅛	4.1	172⅛	172⅛	U S Steel [7]	39,100	172⅝	171⅛	172⅛+	1
148⅛	141	4.8	148	149	Do pfd [7]	100	148	148	148	....
14⅛	4⅛	...	10⅛	10⅛	Unit Stores A	1,600	11	10⅛	10⅛+	⅛
39	19⅛	11.1	27⅛	27⅛	Univ Leaf Tob [3]	400	27⅛	27⅛	27⅛—	⅛
9	2⅛	...	4	4⅛	Univ P & R	100	4⅛	4⅛	4⅛	....
45⅛	30	5.6	35⅛	35⅛	Util P & Lt A [2]	1,900	35⅝	35⅛	35⅛+	⅛
					V					
7⅛	1⅛	...	2⅛	2⅛	Vadsco Sales	1,000	2⅛	2⅛	2⅛	....
143⅛	49⅛	3.5	85⅛	86	†Vanadium [3]	34,900	86⅝	84	85⅛+	1⅛
34	12	...	26	34	Vir Coal & Coke	110	30	29	30 +	5
104⅛	101	5.8	104⅛	105	Va E P 6% pf [6]	210	105	103⅛	105 +	⅛
156	60	4.7	85⅛	86⅛	Vulcan Det [4]	150	86	84⅛	86 +	2
					W					
67⅝	28	...	33	34	Wabash	100	33	33	33 +	⅛
31⅝	24⅛	5.6	27⅛	27⅝	Waldorf Sys [1.50]	900	28	26⅛	26⅝—	⅛
42⅝	20⅝	7.7	26	26⅛	Walworth Co [2]	700	26⅝	26	26⅛	....
54	21⅛	...	31⅝	32	Ward Baking A	130	32	31	31⅛+	⅛
15⅝	4⅛	...	9	9⅛	Do B	500	9⅝	9	9⅝+	⅛
80⅛	24⅛	...	30⅛	30⅛	Warn Bros Pic A	34,800	30⅝	29⅝	30⅛+	⅛
3	...	...	2⅛	2⅛	Do rts	39,300	2⅝	2⅛	2⅛	....
27	11	...	11⅛	11⅝	Warner Quinlin	200	11⅛	11⅛	11⅛—	⅛
63⅛	40⅛	5.7	52⅛	53	Warren Bros [3]	1,300	53⅝	52⅛	52⅛—	⅛
9⅛	4⅛	...	5	5⅝	Webster Eisenlohr	400	5⅛	5	5 —	⅛
104	97	5.9	101⅛	102	W Pa E 6% pf [6]	50	101⅛	101⅛	101⅛+	⅛
112	105⅛	6.3	111⅛	112	Do 7% pfd [7]	40	113⅛	113⅛	113⅛+	2
118⅛	113⅛	6.0	116⅛	117	W Pa P 7% pf [7]	90	117⅛	116⅛	116⅛+	⅛
24⅛	9	...	9⅛	10	Western Dairy B	100	9⅝	9⅝	9⅝+	⅛
36	18⅝	...	24	24⅛	Western Maryland	400	24⅛	24	24	....
30⅛	17	...	18⅛	18⅝	Western Pacific	200	18⅛	18⅛	18⅛+	⅛
53⅛	38	...	41⅛	43⅛	Do pfd	100	42	42	42 +	⅛
219⅝	150⅛	4.6	173	174	Western Union [8]	200	172⅛	172	172⅛—	⅛
52	36⅝	5.0	39⅝	40	Westhse A Brk [2]	500	40⅛	40	40 —	⅛
201⅛	124⅛	3.2	156	156⅛	Westhse Elec [5]	10,100	156	154⅛	156 +	1⅛
197⅛	126	3.5	148	150	Do 1st pfd [5]	10	150	150	150 +	2
48⅛	29⅝	2.8	35	35⅛	Weston Elec [1]	100	35	35	35	....
39⅛	12	...	10	12⅛	White Sew Mch pfd	100	12	12	12	....
11	5⅛	...	5	6⅛	Willys-Overland	1,600	6⅛	6	6	....
72⅛	51⅛	3.7	66⅛	67	Woolworth [2.40]	40,600	67	64⅝	66⅝+	2⅛
169	67⅛	...	133⅛	134	Worth Pump	800	134	132⅛	134 +	1
81	67⅛	5.4	73⅛	75⅛	Wrigley [4]	600	74⅛	74	74⅛	....
					Y					
77	38	10.0	40⅛	40⅛	Yale & Towne [4]	100	40⅛	40⅛	40⅛+	⅛
32⅝	12⅛	...	23Y	23⅛	Yellow Truck	11,400	23⅝	23⅛	23⅛+	⅛
42	32⅛	7.4	39⅛	40	Young S & W [3]	1,600	40⅛	39⅛	40 —	⅛
					X					
16⅝	5⅝	...	8	8⅛	Zenith Radio	1,300	8⅝	8	8 —	⅛

*Ex dividend. †Pays extra dividend. ‡Ex rights. §Dividend in stock. ¶Irreg. div. rate. **Div. on accul. ††Pays stock dividend also. zNew rate not announced.

Sales to 10:30 a. m., 292,400; to noon, 830,100; to 1:30 p. m., 1,195,400; to 2:10 p. m., 1,354,400; total sales, 1,941,910 shares.

BULLS CALL OUT PINCH HITTERS TO AID STOCKS

[Continued from page 25, column 8.]

and Standard Gas, Waterworks, and Brooklyn Union Gas were up 1 to 2 points or more.

United Aircraft Rises.

Two or three of the aviation stocks "acted up" well, United Aircraft gaining 2½ points, and various specialties did their bits as usual.

Oils were mostly under pressure, due to the cut in gasoline prices announced in the metropolitan district yesterday.

The rail shares were inconspicuous except in a few instances. Chesapeake and Ohio showed some activity on the up side, while Bangor, Katy, and one or two of the others weakened.

Much of today's business was looked upon as representing evening up by traders in advance of tomorrow's budget of news from the steel industry. At the same time it appeared that covering, which had contributed largely to the demand that had carried the market ahead near the end of last week, has resulted in some diminution of the outstanding short account. But traders seemed mostly interested in awaiting a line on what the Steel corporation's unfilled tonnage reported as of the end of August would show when it appears tomorrow at noon.

MORROW MAY GET CONTROL OF WARD BAKING

[Chicago Tribune Press Service.]

New York, Sept. 9. — Negotiations were reported today to have been opened between interests headed by George K. Morrow and the Ward Baking company looking to a linking of the Ward company with the corporations now under Morrow control. The most important of these are Gold Dust corporation and United Cigar stores, and several important Canadian companies.

An official of the Ward Baking company denied that any plan for passing of control had been agreed upon, but admitted that a conversation had been held with the Morrow interests.

The Ward Baking corporation is a $45,000,000 holding company, which controls the Ward Baking company of New York. The latter operates twenty-one large bakeries located in cities between the Atlantic seaboard and St. Louis, Mo.

If the Ward company is linked to the corporate interests of George K. Morrow and associates [exclusive of Canadian companies] it will enlarge the assets of the Morrow group to something like $180,000,000.

COTTONSEED OIL.

NEW YORK, Sept. 9.—(AP)—COTTONSEED OIL—Was moderately active today with the tone somewhat unsettled because of the erratic action of other markets. A cotton commission house was a buyer of October, which was bought also by refiners' brokers, while some of the selling was for southern account. The close was steady, with old contracts 5 points lower to 10 points higher, and new contracts 35 points higher to 3 net lower. Total sales were 2,800 bbls of old and 2,850 new. Prime crude, 6.62½c; prime summer yellow, old, spot, 8.45c; September closed 8.30c; October, 8.37c; December, 8.21c. New: December, 7.70c; January, 7.75c; March, 7.94c.

FINANCIAL NOTES

Offering is being made of the unsubscribed portion of the 140,000 shares of Sebal Lock and Hardware, Inc. common stock, which recently was offered to stockholders. A substantial portion of the stock, it was announced, has been taken by stockholders prior to expiration of the rights issued by the company.

Construction of the Kentucky-Indiana pipe line of the Central Public Service corporation will start Oct. 1. The company hopes to complete the laying of pipe in three months.

August locomotive shipments were 77, against 55 in July and 129 in August, 1929, reports to the United States commerce department show.

CORPORATION EARNINGS

JORDAN MOTOR.

Reported June quarter net loss of $182,676, compared with a net loss of $262,695 in the preceding quarter and a profit of $96,630 before federal taxes in the June quarter last year.

PACIFIC TELEPHONE AND TELEGRAPH.

Reported for seven months ended July 31 net profit of $9,552,697, equal after preferred dividends to $4.91 a share on the 1,359,612 average common shares outstanding during the period, against $8,966,009, or $6.55 a share, on the 930,000 common shares outstanding in the corresponding 1929 period. Net income of $1,642,325 is reported in July, against $1,662,123 in June and $1,213,095 in July, 1929.

SIMMONS-BOARDMAN.

Showed for six months ended June 30 a net profit of $281,077 after charges and taxes.

HERCULES MOTORS.

Reported net profit for the quarter ended June 30 of $254,296 after all charges and taxes, against $369,581 in the like 1929 quarter. Net profit for the six months ended June 30 of $542,823 is reported after all charges, against $653,004 in the same 1929 period.

Ratify Sale of Oil Well Supply Co. to U. S. Steel

Pittsburgh, Pa., Sept. 9.—(AP)—Stockholders of the Oil Well Supply company at a special meeting today ratified the sale of the Oil Well Supply assets to the United States Steel corporation. The sale was ratified by a vote of 84 per cent of the outstanding common stock. The price involved was $6,865,000, to be paid in cash or stock at the option of the steel corporation. The transfer of assets is to be completed on or before Sept. 30, the company's treasury stock and its franchise to be a corporation were not included among the assets sold. The Oil Well Supply's principal plant is at Oil City, Pa.

BOSTON STOCK MARKET

[Quotations by Paine, Weber & Co.]

	Sales.	High.	Low.	Close.
Ameri Founders	557	10	9⅝	10
Amn Contl	60	18⅝	18⅝	18⅝
Andes Pete	400	40	35	40
Ariz Coml	100	1⅝	1⅝	1⅝
Bos Elevated	321	79⅝	78	79⅝
Cop Range	110	9⅝	9⅝	9⅝
Credit Alliance	341	9⅝	9⅝	9⅝
Crown Intl	55	11	11	11
Eastern S S	150	23⅝	23⅝	23⅝
Economy Groc	50	28	28	28
Edison	119	267½	266⅝	266¼
Gilchrist	48	9⅝	9	9⅝
Isle Royale	105	6⅝	6	6
Mass Util	500	7⅝	7⅝	7⅝
Mergenthaler	100	96½	96½	96½
N E Tel	128	146½	145⅝	146⅝
Nor Butte	100	1⅝	1⅝	1⅝
Pacific Mills	95	22½	21⅝	22
Pub Util Hold	75	16⅝	15⅝	16⅝
Shawmut Ass'n	233	17⅝	17	17⅝
Quincy	115	14⅝	14	14
Sou Sec	70	10⅝	10	10⅝
Swift & Co Intl	50	34⅝	34⅝	34⅝
Swift com	115	31	30⅝	30⅝
Tower Mfg	100	1⅝	1⅝	1⅝
United Fndrs	613	17⅝	17	17
United Shoe	240	67⅝	67	67⅝
U S Elec Pw	70	13	12⅝	12⅝
Utah Metals	300	45	45	45
Util Hydro	475	8⅝	8⅝	8⅝

CHAIN STORE SALES

LANE BRYANT.

Reports August sales of $1,136,797, an increase of 13.9 per cent over August, 1929. Eight months' sales were $11,237,446, an increase of 10.2 per cent over the same 1929 period. These figures include sales of Coward Shoe company since May, 1930.

CHILDS.

Sales for August were $2,172,994, a decrease of 14 per cent from the 1929 month. Sales for the eight month period of $17,804,302 were reported, a decrease of 3½ per cent from the like 1929 period.

G. R. KINNEY.

Sales for August were $1,354,474, a decrease of 17.7 per cent from August, 1929. For the eight month period sales of $11,444,533 were shown, a decrease of 9.9 per cent from the same 1929 period.

J. C. PENNY.

Reports August sales of $14,397,210, against $16,493,061 in August, 1929, a decrease of 12.7 per cent. Eight months' sales were $114,457,241, an increase over the corresponding period of two-tenths of 1 per cent.

LERNER STORES.

Reported August sales of $1,879,087, an increase of 30.9 per cent over August, 1929. Eight months' sales were $15,266,412, an increase of 40 per cent over the same 1929 period.

AMERICAN STORES.

Reported sales for the four weeks ended Aug. 30 at $10,477,495, compared with $10,337,809 in the like 1929 period. For the thirty-five weeks ended Aug. 30 sales were $94,400,473, compared with $94,281,971 in the like 1929 period.

KLINE BROTHERS.

Reported August sales of $335,963, a decrease of 11.8 per cent from $381,010 reported in August, 1929. Eight months' sales of $2,682,627 are reported, a decrease of 2.3 per cent from $2,744,947 in the same 1929 period.

SUGAR.

	Open.	High.	Low.	Close.	Prev. close.
Sept.	1.10	1.10	1.09	1.10	1.10
Dec.	1.18	1.18	1.15	1.16	1.18
Jan.	1.21	1.21	1.18	1.19	1.21
March	1.39	1.29	1.27	1.28	1.29
May	1.38	1.38	1.36	1.37	1.38
July	1.45	1.45	1.43	1.44	1.45
1931	1.51	1.51	1.50	1.50	1.53

METALS.

NEW YORK, Sept. 9.—(AP)—STEEL—Unchanged. COPPER—Quiet; electrolytic, spot and future, 10⅝@11c. IRON—Quiet, unchanged. TIN—Steady; spot and nearby, $29.85; future, $30.10. LEAD—Steady; spot New York, 5.50c; East St. Louis, 5.35c. ZINC—Quiet; East St. Louis, spot and future, 4.30@4.35c. ANTIMONY—8.00c.

LONDON, Sept. 9.—(AP)—COPPER—Standard, spot, £47 7s 6d; future, £47 12s 6d; electrolytic, spot, £50 10s; future, £51 10s. TIN—Spot, £133 15s; future, £135 12s 6d. LEAD—Spot and future, £18 5s. ZINC—Spot, £15 17s 6d; future, £16 7s 6d.

GASOLINE AND LINSEED OILS.

GASOLINE — Including tax tank wagon, 18c; service station, 19c. CARBON—Perfection, 13c. FURNACE OIL—Stanoline, tank wagon, 1 to 99 gals, 9c; 100 to 350 gals, 8c; 350 gals or more, 7½c. MACHINE OIL—Summer black, 9.9c; winter, 10.4c. WHITE LEAD—100 lb kegs, $13.75. TURPENTINE—51c. LINSEED OIL—Raw, 90c; boiled, 93c. DENATURED ALCOHOL—Drums, 53c.

OIL CITY, Pa., Sept. 9.—(AP)—Credit balance, $2.30; runs, 79,891 bbls; average runs, 52,472; shipments, 160,099; average shipments, 61,401 bbls.

We have available for distribution a limited supply of a booklet we recently published entitled—
Natural Gas
An Established Public Utility of Rapidly Growing Importance.
G. E. Barrett & Co.
Incorporated
316 So. La Salle Street, Chicago
Offices in Twenty-Five Cities

BEARS RULE DAY ON WHEAT PIT; PRICES DECLINE

Little in News to Inspire Buying Confidence.

BY CHARLES MICHAELS.

Hedging pressure against American and Canadian spring wheat, with a lack of foreign demand, tended to increase bearish sentiment yesterday and with a lack of aggressive support prices declined gradually to within a fraction of the lowest figures of the season on the deferred futures. December touched 87⅝c, but rallied around ⅛c from the bottom on scattered commission house buying and short covering. Final sales were at net losses of 1⅝c, with September closing at 82½@82⅝c, December, 88c, and May, 94⅝c.

There was little in the general run of the news to induce traders to take the buying side of wheat with confidence, and the Argentine situation failed to receive the slightest attention. The bulge which followed announcement of a revolution in that country on Saturday has been more than lost in the last two days, December being off 5⅝c from the best figure of late last week.

Fear Embargo Northwest.

Owing to the heavy movement of cash grain to Minneapolis and Duluth and the slow eastern shipping demand, fears were expressed that a temporary embargo against the two markets might be necesary. Excellent weather conditions have prevailed for weeks on both sides of the international line and the movement has been unusually heavy for this early in the season. There were 6,658,000 bu wheat delivered at Canadian interior points on Monday, against 3,531,000 bu last year.

Winnipeg wheat was heavy from the start and closed 1⅝c lower, with reports indicating a lack of foreign demand, and the Gulf also reported inactivity there. Numerous bearish messages were received from Winnipeg during the day which had some effect on sentiment. American exporters are at a loss to explain the continued slow buying on the part of Europe especially in view of the unfavorable crop comments received of late and the lessened pressure of Russian offerings. Liverpool closed 1⅝@2d lower, with the October maintaining its premium over the December.

Local Bulls Discouraged.

Many of the local bulls have become discouraged over the action of the wheat market of late, as all bulges have brought in free selling, and the outside trade has not increased to the extent anticipated. Doubts were expressed by Chairman A. A. Legge of the farm board as to whether the feeding of wheat would be as heavy as anticipated. World's available supplies increased 15,246,000 bu for the week and are now 360,404,000 bu against 355,072,000 bu last year.

A leading Winnipeg line elevator house estimates the yield of the three Canadian provinces at 392,000,000 bu wheat, with threshing about 50 per cent completed. The Canadian Bank of Commerce placed the yield at 325,-000,000 to 375,000,000 bu, compared with 282,000,000 bu harvested last year.

Await Corn Figures.

Local bulls gave the corn market good support and prevented a decline in sympathy with wheat. The deferred futures finished ¼@½c higher, while the September was ⅛c lower at the last, closing at 97¼c. December closed at 92¼@92⅛c, and May, 95⅞@96c. It is generally expected that the government report to be given today will show somewhat under the 1,961,000,000 bu suggested by the average of the recent private returns.

Commission houses were fair sellers of corn futures on the bulges, but the aggregated trade was not large. Country offerings remain small and were generally held 2@4c above buyers views. Deliveries of 80,000 bu were made on September contracts which had some effect on the nearby future.

ADDS STATIONS.

Seventy filling stations have been added to the chain of the Louisiana Oil Refining company.

CASH·GRAIN N·E·W·S

Official receipts of grain at Chicago Tuesday: Wheat, 22 cars; corn, 102 cars; oats, 39 cars; barley, 33 cars.

Range of cash grain prices in leading markets follow:

WHEAT.

	Chicago.	Kansas City.	St. Louis.
No. 1 red.	....	85½@86½	93 @93½
No. 2 red.	....	84½@86	....
No. 1 hd.	85½@87¼	80 @88	86½@88½
No. 2 hd.	85½@86½	75½@85	....
No. 3 hd.	....	74½@79	....
No. 4 hd.	....	73½@80½	85
	Chicago.	**Winnipeg.**	**Minneapolis.**
No. 1 nor.	86½	81⅝	84½@88½
No. 2 nor.	83½	79⅝	82½@86½
No. 3 nor.	....	77⅝	....
	Toledo.	**Omaha.**	
No. 1 drm.	....	....	85½@88½
No. 2 red.	91 @92	....	....
No. 2 hd.	....	78 @80	....

CORN.

	Chicago.	Kansas City.	St. Louis.
No. 2 mix.	99½@99¾	90½@91½	....
No. 3 mix.	98¾	89½@90½	....
No. 4 mix.	98½	90	....
No. 5 mix.	98	89¾	....
No 2 yel.	99½@99¾	93 @94	99½
No. 3 yel.	99	92 @93	98¾
No. 4 yel.	98½	....	....
No. 5 yel.	98	....	....
No. 6 yel.	97¼@97½	88 @90	....
No. 2 wh.	1.02½@03	93 @94	1.01
No. 3 wh.	....	92 @93	....
S. grd.	90 @93	....	....
	Milwaukee.	**Omaha.**	**Peoria.**
No. 5 mix	96½	....	....
No. 2 yel.	99½@99½	90	97½
No. 3 yel.	99	....	....
No. 4 yel.	98½	....	....
No. 5 yel.	....	89	....
No. 6 yel.	97	....	95¼
No. 2 wh.	1.01½@02¼	92½	....
No. 3 wh.	1.00½	....	....
S. grd.	95	....	94
	Minneapolis.	**Buffalo.**	**Toledo.**
No. 2 yel.	92 @93	....	1.04½@05½
No. 3 yel.	91 @92	....	....
No. 2 mix.	90½@91	....	....

OATS.

	Chicago.	Kansas City.	St. Louis.
No. 2 wh.	40½@40¾	38½@39½	40¾
No. 3 wh.	39½@40¾	38 @39	40½@40¾
No. 4 wh.	38½@39	....	....
	Milwaukee.	**Omaha.**	**Minneapolis.**
No. 2 wh.	40 @40½	38	36¾@37¾
No. 3 wh.	39½@40	37	35⅞@36¾
No. 4 wh.	39½	....	34⅞@35¾
	Buffalo.	**Toledo.**	**Peoria.**
No. 2 wh.	....	43½@44½	38½

RYE, BARLEY, AND FLAX.

	Rye.	Barley.	Flax.
Chicago..	....	53½@72	1.99
Mil'kee	....	59 @70	....
Minn'lis	.56½@56¾	46 @60	1.97@1.99
Duluth ..	55½	44 @52	1.95¾@2.00¾

CLOVER AND TIMOTHY.

	Cash.	October.
Clover—		
Chicago, 100 lbs.	16.00@23.50	....
Toledo, 60 lbs.	14.25@14.55	14.75
Timothy—		
Chicago, 100 lbs.	6.75@ 7.00	....

HIDE FUTURES

Futures on the New York Hide exchange closed firm, the active deliveries closing 10 @15 points higher. Total sales, 1,560,000 lbs. Prices follow:

	High.	Low.	Close.	Prev. close.
December	12.85	12.70	12.85	12.70@12.75
May	14.70	14.55	14.70	14.60

ARGENTINE BOND ISSUES FIRMER IN N. Y. MARKET

New York, Sept. 9.—(AP)—Bonds were steady to firm on an increased turnover today. Scattered liquidation of some of the prime rails cut small fractions from their quoted prices, but funds thus realized seemed to be finding prompt reinvestment elsewhere, especially in issues offering higher yields.

Argentines firmed. The Republic 6s of 1958, series "B," gained more than a point on a large turnover, while the October 6s of 1959 rallied 2 points. Advances in the other items were fractional. Buenos Aires bonds were likewise taken at considerably higher levels, and the improved tone found reflection in firmer prices for the Brazilian and Chilean government listings. Rio de Janeiros and Sao Paulos eased.

RAILROAD NOTES

A valuation of $45,400,000 has been placed by the interstate commerce commission on the owned and used property of the Nashville, Chattanooga and St. Louis railroad as of June 30, 1916. The used but not owned property was valued at $24,445,395 and the owned but not used property was placed at $256,796. In addition the owned but not used property of the Western and Atlantic railroad, a subsidiary of the N., C. & St. L., was valued at $16,616,321 as of the same date.

Announcement was made early this evening that a $10,000,000 issue of St. Louis and San Francisco series A 4½s, due 1978, had been taken by a New York syndicate, subject to interstate commerce commission approval, and privately placed with institutions and dealers at 92¾. The offering, part of which will doubtless find its way into the market, was largely responsible for the softness of the listed 4½s.

GRAINS·IN·ALL MARKETS

	Open.	High.	Low.	Close Sept.9, 1930.	Close Sept.8, 1930.	Close Sept.10, 1929.
September Wheat.						
Chgo	.83½	.83⅝	.82¼	.82⅝	.84	1.33⅛
K C	.78⅜	.78⅝	.77⅝	.77½	.78⅜	1.28⅛
Mpls	.83	.83¼	.82	.82½	.83⅝	1.35⅜
*Dul	.75½	.76⅛	.74⅝	.74⅝	.75½	1.20⅛
October Wheat.						
Wpg	.83⅛	.83⅛	.82	.82⅝	.83⅞	1.54⅛
†Lpl	1.00⅛	1.00½	.99⅝	.99⅝	1.01⅛	1.39⅛
Bu Air	.88⅝	.88⅝	.86⅝	.86⅝	.....	1.10⅝
December Wheat.						
Chgo	.89	.89⅝	.87⅝	.88	.89⅝	1.41⅛
K C	.82⅜	.83	.81⅛	.81⅝	.83	1.34⅜
Mpls	.86⅝	.86⅝	.85	.85⅛	.86⅛	1.41⅜
*Dul	.78⅛	.79⅛	.77⅝	.78	.79	1.25½
Wpg	.85⅛	.86	.84⅝	.85	.86⅝	1.53½
Lvpl	.99⅞	1.00	.99⅛	.99⅛	1.01⅝	1.44⅜
March Wheat.						
Chgo	.92⅞	.93⅝	.91⅝	.92	.93⅛	1.46⅝
Lvpl	1.01⅛	1.01⅛	1.00⅛	1.00⅛	1.02⅝	1.50⅝
May Wheat.						
Chgo	.95⅝	.96⅛	.94½	.94⅝	.96⅛	1.50⅛
K C	.89	.89⅛	.87⅝	.87⅝	.89⅛	1.42⅞
Mpls	.92⅛	.92⅝	.90⅞	.91	.92⅝	1.48⅝
Wpg	.92⅛	.92⅛	.91	.91⅛	.92⅝	1.59
September Corn.						
Chgo	.96⅝	.97⅛	.96⅛	.97⅛	.97⅝	1.03⅝
K C	.91⅝	.92⅛	.91⅝	.92⅛	.91⅝	1.01⅝
Bu Air	.54⅛	.54⅛	.52⅝	.52⅝	.....	.....
December Corn.						
Chgo	.91⅛	.93	.91⅛	.92⅛	.91⅛	1.00⅛
K C	.87⅝	.88⅛	.87⅝	.88⅛	.87⅝	.98
March Corn.						
Chgo	.93⅝	.94⅛	.93⅛	.94	.93⅝	1.04⅛
May Corn.						
Chgo	.95⅛	.96⅝	.95⅛	.96	.95⅝	1.07
K C	.....	.....	.....	.93⅝	.93⅝	1.05
September Oats.						
Chgo	.39⅛	.39⅝	.38⅝	.38⅝	.39⅛	.52
Mpls	.35⅝	.35⅛	.35⅛	.35⅝	.36⅛	.49⅞
October Oats.						
Wpg	.36⅝	.37	.36⅛	.36⅝	.37	.69⅝
December Oats.						
Chgo	.42⅞	.43⅛	.42⅝	.42⅝	.43	.55
Mpls	.38⅝	.39⅛	.38⅝	.38⅝	.39⅛	.51⅝
Wpg	.37	.37⅛	.36⅞	.37	.37⅛	.69⅝
March Oats.						
Chgo	.44⅝	.45⅛	.44⅝	.44⅝	.45	.57⅝
May Oats.						
Chgo	.46⅛	.46⅝	.46	.46⅛	.46⅝	.59⅛
Mpls	.42⅛	.42⅝	.41⅝	.41⅝	.42⅝	.....
Wpg	.42	.42⅛	.41⅝	.41⅝	.42⅛	.72⅝
September Rye.						
Chgo	.56	.56⅝	.56	.56	.56⅛	.....
Mpls	.56	.56	.55⅛	.55⅛	.56	.99⅝
Dul	.....	.....	.....	.55	.55⅛	.98½
October Rye.						
Wpg	.48⅛	.48⅛	.48	.48⅝	.48⅛	1.10⅛
December Rye.						
Chgo	.61⅛	.62	.60⅝	.61⅛	.61½	1.09⅞
Mpls	.59	.59⅛	.68⅛	.58⅝	.59⅛	1.04⅛
Dul	.59	.59½	.58½	.58½	.59	1.04
Wpg	.50⅞	.51⅛	.50⅝	.51⅛	.51⅛	1.12⅛
March Rye.						
Chgo	.65⅝	.66	.64⅝	.65	.65⅝	.....
September Barley.						
Mpls	.50⅝	.50⅝	.49⅞	.49⅞	.51	.68⅝
Wpg	.35	.35⅛	.34⅝	.35⅛	.35⅛	.78⅞
September Flaxseed.						
Mpls	1.96	1.97	1.94	1.97	1.94	3.13
Dul	1.94	1.96⅝	1.94	1.96⅝	1.94	3.09½
Wpg	1.48	1.49	1.47⅛	1.48⅛	1.48⅛	2.74⅛

*Durum. †Exchange, $4.85½.

BIDS AND OFFERS

Range of prices on bids and offers, good all day Wednesday, follow:

WHEAT.

	Bids High.	Bids Low.	Bids Close.	Offers High.	Offers Low.	Offers Close.
Sept.	....	....	....	84	84	84
Dec.	87¼	87	87¼	89½	89½	89½
March	90⅞	90⅝	90⅝	93½	93½	93⅝
May	93⅝	93½	93⅝	96½	96⅝	96¼
CORN.						
Sep.	96⅝	96¼	96⅝	99	98½	98½
Dec.	91½	91½	91½	93⅝	93⅝	93⅝
March	93⅝	93½	93¼	95⅝	95¼	95¼
May	95¼	95	95¼	97½	97⅝	97½
OATS.						
Dec.	42½	42¼	42½	43¼	43	43¼
May	....	....	....	46⅝	46⅝	46⅝
RYE.						
Dec.	60½	60¼	60⅝	62⅝	62⅝	62⅝
May	67	67	67	....	....	....

GOOD ALL NEXT WEEK.

Bids—	Wheat.	Corn.	Oats.	Rye.
Dec.	.81½	83	40½	54½
May	.88¼	89	43½	62
Offers—	**Wheat.**	**Corn.**	**Oats.**	**Rye.**
Dec.	98¼	1.02	46½	69½
May	1.04	1.03½	49½	76½

May Call Samuel Mather as Merger Trial Witness

Youngstown, O., Sept. 9.—(AP)—Newton D. Baker, member of defense counsel in the injunction suit against the Youngstown Sheet and Tube Bethlehem Steel merger, said today Samuel Mather, wealthy Cleveland ore firm executive, may be called as a witness. Mather is managing partner of Pickands, Mather & Co. of Cleveland, in which Henry G. Dalton, director of both Youngstown and Bethlehem, also is a partner. Mather and Dalton were aligned with the merger proponents.

William G. Mather, brother of Samuel Mather, and the latter's son, S. Livingston Mather, testified within the last week at the request of Judge David Jenkins. The latter two are business associates of Cyrus S. Eaton, Cleveland financier and leading opponent of the merger.

Radio Corp. Anti-Trust Suit Due in December

Wilmington, Del., Sept. 9.—(AP)—Federal Judge Nields continued the suit of the government against the Radio Corporation of America and other radio concerns, charged with having violated the anti-trust law. The continuance was granted on application of Charles S. Curley, of counsel for the defendants, who said the defendants were taking depositions. District Attorney Wales said it was likely that the cases would go to trial in the December term of court.

COTTON TRADERS MORE HOPEFUL

Cotton traders took a more hopeful view of the situation yesterday and better support developed despite the disappointing news from Liverpool. More buying by mills absorbed the offerings, which were not heavy on the whole, and brought in covering by shorts. The feeling, however, was nervous and prices moved within a fair range. Reports on the world's consumption, issued by the New York Cotton Exchange, showed a decrease in world's consumption of American cotton, but as a market factor it was not particularly conspicuous. Traders believe that the actual weight of the crop will be felt in the next four or five weeks and increased buying power is regarded as necessary to carry the load of hedges. After the peak is reached a better situation is looked for. In the meantime the trade is kept nervous by the uncertainty as to what the coöperatives will do.

Closing trades were around the best of the day with futures in Chicago up 5 to 12 points on the active trading months, while in other markets gains were 8 to 14 points. Spots in New York advanced 5 points to 11.20c, with New Orleans up 15 points to 10.75c, while Houston and Galveston were 10.90c. Liverpool closed 5 to 6 points higher with spot sales 4,000 bales. Reports from the print cloth trade indicated a large business put over on Monday's break. Prices follow:

CHICAGO MARKET.

	High.	Low.	Close.	Prev. close.	Last year.
October	11.10	10.95	11.10	11.05	18.83
December	11.25	11.06	11.25	11.16	19.11
January	11.33	11.17	11.33	11.22	19.17
March	11.52	11.33	11.52	11.40	19.33
May	11.68	11.50	11.68	11.56	19.43
July	11.86	11.67	11.86	11.61	19.45

NEW ORLEANS MARKET.

	High.	Low.	Close.	Prev. close.	Last year.
October	11.00	10.79	10.97	10.84	18.66
December	11.17	10.96	11.16	11.03	18.97
January	11.24	11.05	11.24	11.10	19.05
March	11.42	11.22	11.40	11.31	19.20
May	11.58	11.40	11.60	11.48	19.26
July	11.76	11.59	11.75	11.62	19.11

NEW YORK MARKET.

	High.	Low.	Close.	Prev. close.	Last year.
October	10.98	10.77	10.97	10.87	18.76
December	11.15	10.92	11.13	11.03	19.09
January	11.25	11.02	11.20	11.12	19.10
March	11.42	11.17	11.38	11.30	19.26
May	11.59	11.36	11.57	11.47	19.40
July	11.76	11.54	11.71	11.62	19.30

LESS COTTON CONSUMED; TOTAL 24,579,000 BALES

World's consumption of cotton last year was 24,579,000 bales, a decrease of 1,188,000 bales for the period ended July 30, 1928-'29. Reduction in consumption of American cotton was 2,-140,000 bales. In Indian cotton there was an increase of 549,000 bales, and Egyptian cotton a decrease of 59,000 bales. In the world's carryover there was an increase of 1,481,000 bales. Detailed comparisons, as compiled by the New York Cotton Exchange, with the last three ciphers omitted, follow:

	1929-'30.	1928-'29.
American cotton	13,029	15,169
All cotton	24,579	25,767
Indian cotton	5,000	4,451
Egyptian cotton	1,450	1,509
Sundries	5,100	4,638
Carryover American	6,185	4,474
Carryover foreign	4,447	4,678
World's carryover	10,633	9,152

PRIMARY GRAIN MOVEMENT

Receipts—	Wheat.	Corn.	Oats.
Tuesday	2,848,000	590,000	650,000
Week ago	7,725,000	1,788,000	2,172,000
Year ago	1,814,000	534,000	540,000
Shipments—			
Tuesday	1,611,000	417,000	242,000
Week ago	2,867,000	848,000	1,315,000
Year ago	1,122,000	603,000	464,000

AVAILABLE GRAIN STOCKS

North American available supply of wheat, as compiled by Bradstreets, increased 15,-246,000 bu last week. Corn in the United States and Canada increased 1,215,000 bu, and oats 3,003,000 bu. Details follow:

	1930.	1929.	Increased. 1929.
Wheat	360,404,000	355,072,000	10,262,000
Corn	5,441,000	5,379,000	*386,000
Oats	35,456,000	40,989,000	847,000

*Decrease.

WANTED

Distributors for Cook County. Corporation or individual with clientele of hotels, clubs, high grade stores, restaurants, drug stores.

A commodity which repeats regularly.

This is worth $100,000 and better annually. Territories now open showing wonderful returns. Long time contract will be given to responsible individual or firm with at least $10,000 capital available.

Address E T 570, Tribune.

WORLD'S GRAIN MARKET NEWS

Board of Trade officials, Secretary Hyde and the agricultural department are working harmoniously together in an effort to improve the situation existing between the government officials and the Board of Trade. Everything is being done in a "get together" spirit that is expected to result in improved conditions, particularly for the exchange, but it will take time to work out all the plans that are contemplated. There is authority for this statement. It is understood that the grades of cotract grain deliverable on sales for futures delivery now on the books of the Board of Trade were put there at the recommendation of the U. S. agricultural department, but it is believed that they will be revised for the best interests of the trade. The reporting of trades on futures and the elevator situation are all under consideration by both interests and in time, it is said, that everything will be worked out to the satisfaction of all interests. The Board of Trade directors discussed the situation yesterday afternoon, but it was said they took no decided action.

Winnipeg traders are selling too much wheat for future delivery in the Chicago market for most traders to take the bull side. They say that after the peak of the Canadian movement is over it will be time to consider whether wheat is a sale or a purchase. Until that time they are disposed to go slow on the buying side except on sharp breaks.

LONGS SELL OCTOBER LARD

Holders of October lard yesterday liquidated fair quantities, which was taken by cash handlers and the December sold against it. A little long December and January lard also was on the market, credited to packing interests. The speculative trade was not so keen on the buying side as of late, but the market in all acted well as the hog market was strong, with a lighter movement than last year and a good cash trade prevailed.

At the last lard futures were 10 to 17½c lower on nearby deliveries, September leading, and unchanged for December and January. Liverpool lard was 1s to 1s 3d lower. Export clearances from the seaboard were 507,930 lbs of lard, and of bacon were 522,500 lbs. September bellies were offered 5c lower without a trade. Prices follow:

Clear Bellies.

	High.	Low.	Close Sept.9, 1930.	Close Sept.8, 1930.	Close Sept.10, 1929.
Sept.	....	....	14.60	14.60	13.00
Lard.					
Sept.	11.50	11.45	11.45	11.62	11.65
October	11.52	11.40	11.42	11.52	11.67
December	11.30	11.17	11.22	11.22	11.90
January	11.25	11.15	11.20	11.22	12.15
February	....	....	11.20	11.25	.....

ON FOREIGN BOURSES.

BERLIN, Sept. 9.—(AP)—The reichsbank report as of Sept. 6 shows the following changes [in reichsmarks]: Gold and bullion increased 36,000; reserve in foreign currencies increased 23,067,000; bills of exchange and cheques decreased 157,580,000; silver and other coins increased 697,000; notes on other banks increased 9,475,000; advances increased 155,164,000; other assets increased 12,875,000; notes in circulation increased 221,238,000; other maturing obligations decreased 47,235,000; other liabilities increased 412,000. Total gold holdings, 2,618,902,000. Rate of discount, 4 per cent.

LONDON, Sept. 9.—(AP)—Bar silver, 16⅝d per ounce. Money, 1⅞ per cent. Discount rates, short bills and three months, 2⅛@2¼ per cent.

OFFICIAL WEATHER FORECAST.

The official forecast for today and tomorrow and yesterday's table of records follow:

Indiana—Fair in north, mostly cloudy in south, possibly showers in extreme south portion Wednesday; Thursday probably showers; little change in temperature.

Lower Michigan—Mostly fair Wednesday; Thursday partly cloudy to cloudy; no decided change in temperature.

Upper Michigan—Partly cloudy to cloudy Wednesday; Thursday mostly cloudy, possibly local showers in west portion, slightly warmer Thursday.

Wisconsin—Partly cloudy to cloudy Wednesday; probably showers by Thursday; little change in temperature.

Place of observation. State of weather. Sept. 9, 1930, 8 p. m. Central time.	Direction of wind	Temp. 7 p. m.	Highest today	Lowest last night	Precipitation 24 hours
East central states—					
Alpena, cloudy	N.	58	66	38	...
Cairo, cloudy	E.	78	82	70	...
Chicago, clear	N.E.	68	73	58	...
Cincinnati, cloudy	N.E.	70	78	56	...
Cleveland, clear	N.E.	66	70	60	...
Detroit, clear	E.	66	72	50	...
Escanaba, clear	N.E.	62	66	42	...
Evansville, cloudy	N.E.	78	82	64	...
Fort Wayne, clear	E.	68	76	50	...
Grand Haven, clear	N.	64	68	44	...
Grand Rapids, clear	N.	68	78	48	...
Green Bay, clear	S.	66	76	46	...
Indianapolis, cloudy	E.	70	78	54	...
Mackinac Isld, cloudy	N.	54	62	42	...
Madison, clear	N.E.	68	72	54	...
Marquette, cloudy	N.	58	60	46	...
Memphis, cloudy	N.E.	84	88	72	...
Milwaukee, clear	E.	66	72	54	...
Nashville, cloudy	N.E.	82	88	70	...
Peoria, clear	E.	72	84	58	...
Sault Ste. Marie, clear	W.	58	62	48	.01
Springfield, Ill., cloudy	E.	74	78	58	...
West central states—					
Bismarck, cloudy	S.E.	66	68	56	.10
Charles City, clear	S.E.	72	78	58	...
Concordia, rain	E.	68	76	64	.44
Davenport, cloudy	N.E.	72	78	52	...
Des Moines, cloudy	E.	76	82	60	...
Devils Lake, cloudy	S.E.	70	74	50	...
Dodge City, clear	N.	70	76	64	1.00
Dubuque, cloudy	S.W.	72	76	56	...
Duluth, cloudy	N.E.	56	78	46	...
Huron, clear	S.E.	74	80	50	...
Kansas City, cloudy	E.	72	74	68	.06
Keokuk, cloudy	S.E.	74	80	62	...
Little Rock, rain	E.	72	90	72	.26
Minneapolis, cloudy	S.E.	70	72	62	...
Moorhead, cloudy	S.E.	72	78	58	...
North Platte, cloudy	S.E.	74	78	62	...
Oklahoma City, cloudy	S.E.	84	80	68	...
Omaha, cloudy	E.	68	74	66	.46
Rapid City, cloudy	S.E.	78	82	58	...
Sioux City, cloudy	S.E.	74	78	64	...
St. Louis, cloudy	E.	74	78	64	...
Springfield, Mo., cloudy	E.	74	76	66	.60
Wichita, rain	N.E.	68	78	68	2.04
Williston, cloudy	S.E.	72	74	58	...
Eastern states—					
Albany, clear	S.	64	74	48	...
Atlanta, cloudy	E.	74	90	72	.38
Boston, clear	N.E.	66	72	50	...
Buffalo, clear	E.	62	70	52	...
Charleston, cloudy	S.E.	80	86	78	.32
New York, clear	S.W.	66	74	56	...
Oswego, cloudy	N.	58	62	46	...
Philadelphia, clear	S.E.	70	78	60	...
Pittsburgh, clear	N.	72	82	56	...
Raleigh, cloudy	E.	70	76	70	.10
Washington, clear	S.	72	78	68	...
Gulf states—					
Abilene, rain	W.	78	94	70	.02
Amarillo, clear	N.E.	78	82	62	...
El Paso, clear	W.	88	92	66	...
Fort Worth, cloudy	S.E.	74	82	74	.20
Galveston, clear	S.	84	88	82	...
Jacksonville, cloudy	N.E.	76	84	74	.02
Miami, cloudy	S.W.	76	86	76	1.14
Mobile, cloudy	E.	84	92	76	...
Birmingham, cloudy	N.W.	84	96	70	...
New Orleans, clear	S.W.	84	92	78	.02
San Antonio, clear	S.	94	96	70	1.00
Shreveport, cloudy	N.W.	80	96	76	...
Tampa, cloudy	N.W.	78	82	70	.22
Vicksburg, cloudy	E.	84	94	72	...
Mountain states—					
Boise, cloudy	N.W.	72	78	54	...
Cheyenne, clear	E.	70	76	48	...
Denver, clear	E.	76	78	54	...
Havre, cloudy	N.W.	82	84	50	.02
Helena, cloudy	W.	72	78	50	...
Lander, clear	W.	76	82	46	...
Miles City, clear	...	80	84	58	...
Phoenix, clear	N.	94	98	70	...
Pueblo, cloudy	S.E.	76	78	58	...
Salt Lake City, clear	S.	82	82	60	...
Yellowstone Pk., cloudy	N.	62	68	42	.10
Pacific states—					
Fresno, clear	N.W.	78	80	56	...
Los Angeles, clear	S.W.	70	74	58	...
Portland, Ore., cloudy	N.	72	74	56	...
San Diego, clear	N.W.	68	72	60	...
San Francisco, cloudy	N.W.	66	70	60	...
Seattle, Wash., clear	N.W.	66	66	58	...
Spokane, cloudy	S.W.	70	78	56	...
Walla Walla, cloudy	N.W.	74	76	54	...
Canadian—					
Battleford, clear	S.E.	64	70	..	.08
Calgary, rain	N.	64	74	42	...
Edmonton, cloudy	N.E.	60	64	44	...
Medicine Hat, cloudy	N.W.	76	80	54	...
Minnedosa, cloudy	...	72	80	44	...
Montreal, clear	S.W.	54	64	46	...
Quebec, cloudy	N.W.	52	60	42	...
Qu' Appelle, cloudy	S.	72	72	48	...
The Pas, clear	S.E.	70	72	40	...
Toronto, cloudy	E.	58	66	46	...
White River, clear	N.W.	46	64	30	...
Winnipeg, cloudy	S.E.	70	80	52	...

PRODUCE MARKETS

Spot butter and egg prices were lowered ½c to make sales. Live hens and spring geese 1c higher. Receipts by freight 2 cars. Potatoes in fair demand and market strong. Receipts 56 cars, with 217 cars on team track.

WHOLESALE CREAMERY BUTTER PRICES

	Chicago— Whole milk.	Centralized.	New York.	Boston.	Philadelphia.
93 score	39	....	40	....	41
92 score	38	....	39	39¼	40
91 score	37½	....	38¾	39	39
90 score	37	37¼	37½	38½	37
89 score	36½	36½	37	37¼	35½
88 score	35	35	36	36½	34½
87 score	34½	....	35¾	36	33½
86 score	33½	....	....	35	33

BUTTER PRICES TO CHICAGO RETAILERS

Score—	Tubs.	Prints.	Cartons.
Best [92-93]	40 -41	41½-42½	42 -43
Good [89-91]	39 -40	40½-41½	41 -42

WHOLESALE CHEESE PRICES.

	Chicago.	Boston.	New York.	Philadelphia.
Flats	....	....	20 -21½	....
Twins	18¼-18½	21¼	....	....
S Dais	18½-18¾	21¼	20	20 -20½
D Dais	18¼-18½	....	....	....
Y Ams	....	21½	20	....
Lghns	18¾-19	....	....	20¼-20½

LIVE POULTRY—WHOLESALE.

Turkeys	18c	Old roosters	14c
Leghorns	15c	Geese, spring	16c
Hens, general run	23c	Ducks, spring	15@18c
Springs	24c		

FRESH EGGS.

Extra firsts	28@28½c
Fresh graduated firsts	27c
Current receipts, fresh firsts	25@26c
Ordinary current receipts	16@23c
Dirties	12@18c

VEAL CARCASSES.

50@60 lbs	11@12c	90@100 lbs	16@17c
70@80 lbs	13@15c	180 lbs	18@19c

POTATOES.

Wisconsin, round white	$2.50@2.65
Minnesota cobblers	$2.25@2.35
Idaho russets	$3.25

WHOLESALE DRESSED BEEF.

	Yearlings.	No. 1	No. 2.	No. 3.
Ribs	26	22	21	12
Loins	35	33	30	15
Rounds	23	18	17¼	12
Chucks	16	14	13	10
Plates	10	9	9	6

FRUITS.

Apples	$1.25@2.00
Grapes, 4 lb basket	.17@ .18
Lemons, box	5.50@6.00
Oranges, box	7.00@9.00
Pears, bu	.75@1.50
Plums, bu	1.25@2.00

VEGETABLES.

Beets, bunch, home grown	$ .01 @ .01½
Cabbage, crates	.75 @ .90
Carrots, bunch, home grown	.01½@ .02½
Celery, crate	.25 @ .50
Cucumbers, bu	.25 @ .75
Lettuce, head, crate	2.50 @4.00
Onions, 100 lb sack	1.00 @2.50
Peppers, bu	.75 @1.25
String beans, box	.40 @ .50
Sweet corn, sack	.25 @ .40
Tomatoes, flats	.35 @ .50

BUTTER AND EGGS

Much of the previous day's price losses was recovered in butter future on the Chicago mercantile exchange yesterday, steady buying aiding the delivery in advancing. There was encouraging news during the day, which contributed to the underlying strength. November butter advanced ⅜c over the previous day's low, closing at 39⅜@39⅞c, up ½@⅝c. December gained ½c, closing at 40c. Egg futures weakened, November responding to selling pressure and closing off ⅜c at 27⅞c.

Short covering and new buying combined in November butter to work the delivery higher. Selling was well absorbed and the close was at the peak. The 26 storage markets reported 571,000 lbs more taken out last week than during the same period a year ago, while the four markets showed 524,000 lbs more removed yesterday. These factors helped the undertone to a degree. Sales: Butter—November, 169 cars; December, 22 cars. Eggs—November, 55 cars. Receipts: Butter, 11,036 tubs; eggs, 7,619 cases. Prices follow:

BUTTER.

Storage standards—	Open.	High.	Low.	Close.	Prev. close.
November	39¼	39⅞	39¼	39⅞	39¼
December	39½	40	39½	40	39½

EGGS.

Refrigerator standards—	Open.	High.	Low.	Close.	Prev. close.
November	28	28	27⅝	27⅞	28

RIGHTS.

Butter—	High.	Low.	Close.
Selling—November	39⅞	39⅝	39⅞
Buying—November	40¼	40¼	40¼

BUSINESS SESSIONS TODAY

CONVENTIONS.

American Railway association [painting] ....Congress hotel
American Railway Tool Foremen....Sherman
Asbestos Workers ....Palmer house
Norton Lasier company, Inc....Knickerbocker

MEETINGS.

Atlas Publishing company......Palmer house
Cudney & Co. ....Stevens hotel
Fuller Brush company......Edgewater Beach
General Building Products corporation ....Morrison hotel
Laundry Owners National association..Palmer
National Assn. of Egg Case Mfrs. ....Edgewater Beach
National Refrigerator Mfrs..Edgewater Beach
Western Glass Jobbers........Congress hotel

LUNCHEONS.

Chicago Financial Advertisers..Palmer house
Chicago Assn. of Com. [industrial traffic division] ....Hotel La Salle
Northern Hardwood Sales company..Congress

EVENING EVENTS.

Chicago Mantel and Tile association..Atlantic
Plate Engravers club........Great Northern
[Compiled by the convention bureau of the Chicago Association of Commerce.]

FULL OPERATION.

That the Monessen plant of the American Sheet and Tin Plate company will put all its 25 mills into operation beginning Sept. 7 is announced by Superintendent Charles Williams. A large number of additional men will be put to work.

Business Opportunity

If you are interested in establishing yourself in an immediate income-producing "depression proof," safe, sound and pleasant business, involving no selling, with unlimited opportunity and under your sole and complete control, offering a rare opportunity and you have capital of $5,000.00 cash, your confidential inquiry will be given immediate attention.

No purchase of stock, bonds, real estate, inventory or risk involved. Ample proof of national success.

Ambitious person wishing to grasp extraordinary business opportunity, that will stand rigid investigation, will be interested. Idle curiosity seekers will please not reply. Give full information and several references when replying.

Address N C 517, Tribune

TO THE HOLDERS OF

Puget Sound Power & Light Company

First and Refunding Mortgage Gold Bonds

The undersigned hereby gives notice that it has in the Sinking Fund the sum of $660.30 for investment in the above mentioned bonds at not exceeding face value and accrued interest. Offers marked "Tender of Puget Sound Power & Light Company Bonds" will be received by the Trustee, at 17 Court Street, Boston, Mass., until noon of September 26, 1930, at which time they will be opened. Tenders should state whether bonds offered are of Series "A," Series "B," or Series "C." The right is reserved to reject any or all offers. Interest on accepted bonds will cease September 29, 1930.

OLD COLONY TRUST COMPANY, Trustee

BY C. B. HUMPHREY, Vice President

Date, September 3, 1930.

CITIZENS GAS COMPANY OF KANKAKEE

Kankakee, Illinois

First Mortgage 5% Thirty Year Gold Bonds due February 1, 1932

Sealed proposals will be received at the office of the City Bank Farmers Trust Company, 52 Wall Street, New York, New York, for the sale to the Trustee in accordance with the provisions of the Supplemental Indenture dated August 8th, 1904, at a price not exceeding 105 and accrued interest, of a sufficient number of bonds to invest the sum of $4,255.83 in the Sinking Fund.

Proposals must be received before 12 o'clock noon on September 24th, 1930, and should be directed as follows:—Proposals to the Sinking Fund of Citizens Gas Company of Kankakee, City Bank Farmers Trust Company, 52 Wall Street, New York City. The right is reserved to reject any or all bids.

CITY BANK FARMERS TRUST COMPANY (Formerly known as The Farmers' Loan and Trust Company, Trustee)

By: James H. Perkins, President

$10,000,000

St. Louis-San Francisco Railway Company

Consolidated Mortgage 4½% Gold Bonds

Series A due March 1, 1978.

Interest payable March 1 and September 1. Principal and interest payable in New York. Bonds in denomination of $1,000 and $500, with privilege of registration, as provided in the Indenture. The Company reserves the right to call these Bonds for redemption, as a whole or in part, upon sixty days' previous notice, on any interest date, up to and including March 1, 1968, at 105% and thereafter at par.

Legal Investment, in the opinion of counsel, for Savings Banks and Trust Funds in the States of New York and Connecticut.

For further information, reference is made to a letter from E. N. Brown, Esq., Chairman of the Board of Directors of St. Louis-San Francisco Railway Company, and to a circular, copies of which may be obtained from the undersigned.

Consolidated Mortgage Bonds, Series A, now outstanding in the amount of $100,000,000, are listed on the New York Stock Exchange and application will be made to list these additional Series A Bonds.

The sale of these Bonds is subject to the approval of the Interstate Commerce Commission. All proceedings in connection with the sale of these Bonds are subject to the approval of our counsel, Messrs. Cadwalader, Wickersham & Taft.

We offer the above Bonds, subject to prior sale, if, as and when issued and received by us, at

92¾% and accrued interest, to yield about 4.90%

SPEYER & CO. J. & W. SELIGMAN & CO.

GUARANTY COMPANY OF NEW YORK

September 10, 1930.

The above offering is made by such of the above named companies as are licensed dealers in Illinois.

FEDERAL NEON BLAZES YOUR MESSAGE BOTH DAY AND NIGHT!

"Neonize" for Profits!

WHY not increase your sales and profits with a Federal Neon electric sign?

Erected over your place of business a Federal Neon display blazes your message to passers-by both day and night. It reaches people while they are on the buying path, while they are near your place of business.

Increase YOUR Sales

Other successful merchants throughout Chicago are cashing in daily on Federal Neon electrical advertising. You, too, can increase your sales and profits with Federal Neon.

You can obtain a Federal Neon display in a variety of attention-compelling colors—red, blue, green, yellow, and violet. And, built and erected by the oldest and largest manufacturer and distributor of electric signs of all types in the world, you are assured a display that is paramount in workmanship, materials and effectiveness.

DO IT NOW! Now—while this is before you—decide to investigate about a Federal Neon Sign

Neonize!

A word from you, and Federal artists—known throughout the country as "creators of better displays"—will create for you a sketch of a profit-increasing Federal Neon display adapted to your business. Decide now to "Neonize" for profits—write, phone, or call

FEDERAL ELECTRIC COMPANY

CLAUDE NEON FEDERAL COMPANY

225 North Michigan Avenue Phone State 0488

"Advertise with Light"

PART TH
WOMEN'S F
WANT A

The M
the V
BY A

Mr. Clement is the vicar of
Griselda, is nearly twenty years h
tion.
Col. Protheroe, a pompous p
Lettice, and his second wife, is e
the vicar is called to visit a dyi
will be late. On returning at 7
living in a studio on the vicarage
The day before the vicar had di
arms and they had confessed to
finds the colonel sprawled across
as no weapon is found. Dr. Hay
half an hour and calls the police
vicar is headed 6:20. A clock,
6:22, but it was always kept fift
Lawrence Redding confesses he
tells Col. Melchett, the chief cons
Miss Marple, whose house ad
vicarage about 6:15. From ther
and had no place to conceal a w
her at the studio. They came
the village.
Lawrence and Anne admit th
committed it. Lawrence said he
had found his pistol lying on th
have taken it.

IN
A DISGR

"You're not arresting Un
"Why should I?" inquir
"There's a lot of eviden
Mary. Only the day before
of the world. Weren't you,
Inspector Slack turned a
all over. Dennis is exceeding
man seldom has a sense of
"Don't be absurd, Dennis
The innocent child opened
"I say, it's only a joke,"
who murdered Col. Protheroe
"Ah!" said Inspector Sla
Servants very seldom hav
heartily in my mind for bringi
will make the inspector suspi
"Come on, Clement," said
"Where are you going?
"No, you can't," I snapp
We left him looking after
the neat front door of Mrs. Pric
A pretty parlor maid ans
"Mrs. Price Ridley in?"
"No, sir." The maid pau
police station."
This was a totally unexpe
Melchett caught me by the a
"If she's gone to confess
head."
I hardly thought it likel
dramatic in view, but I did wo
We found Mrs. Price Ridl
what bewildered looking police

We found Mrs. Price Ri
somewhat

I know from the way the bow
wears what, I believe, are kno
cialty of them in our adjacen
on a superstructure of hair a
of ribbon. Griselda is always
Mrs. Price Ridley paused
"Mrs. Price Ridley?" inq
"Let me introduce Col.
"Col. Melchett is our chief
Mrs. Price Ridley looked
gracious smile for the colonel
"We've just been round
the colonel, "and heard you
Mrs. Price Ridley thawed
"Ah!" she said. "I'm
rence. Disgraceful, I call it.
There is no doubt that m
should use to describe it mysel
"Have you any light to
"That's your business.
"We're doing our best, M
"But the man here hadn
cried the lady.
We all looked at the con
"Lady been rung up on
obscene language, I understa
"O! I see." The colonel
purposes. You came down h
Melchett is a wise man.
irate middle aged lady, there
When she has said all that
will listen to you.
Mrs. Price Ridley surged
"Such disgraceful occurr
to occur. To be rung up i
I'm not accustomed to such
has been a loosening of mor
to the clothes they wear—
"Quite," said Col. Melch
Mrs. Price Ridley took
"I was rung up——"
"When?"
"Yesterday afternoon—
went to the telephone, susp
tacked, threatened——"
"What actually was sai
Mrs. Price Ridley got sl
"That I decline to state.
"Was bad language use
"It wasn't that kind o
must admit, I was quite ta
Then the—er—person becam
"Abusive?"
"Most abusive. I was
"Used threatening langu
"Yes. I am not accust
"What did they threate
"Not exactly."
"I'm afraid, Mrs. Pric
way were you threatened?"
This Mrs. Price Ridley
"I can't remember exa
end—when I was really ve
"Was it a man's voice
"It was a degenerate
can only describe it as a ki
Really a very peculiar voic
"Probably a practical jo
"A most wicked thing
"We'll look into it," sa
phone call. You can't tell
Price Ridley?"
A struggle began in Mr
for reticence fought against
"This creature began
peat it——"
"Yes, yes," said Melch
"'You are a wicked sca
a scandal mongering old w
land Yard are after you fo
it will be the worse for yo
you the menacing way tha
like that, and the voice ans
sounded so awful, and th
And that was all. Of cour
ringing me up, but they sa
are. Thoroughly rude and
[Copyrig

PART THREE
WOMEN'S FEATURES
WANT ADS

Chicago Daily Tribune

THE WORLD'S GREATEST NEWSPAPER

The Tribune's Telephone Number Is
Superior 0100

WEDNESDAY, SEPTEMBER 10, 1930. ** 29

GASOLINE ALLEY—AND IN THE MEANTIME

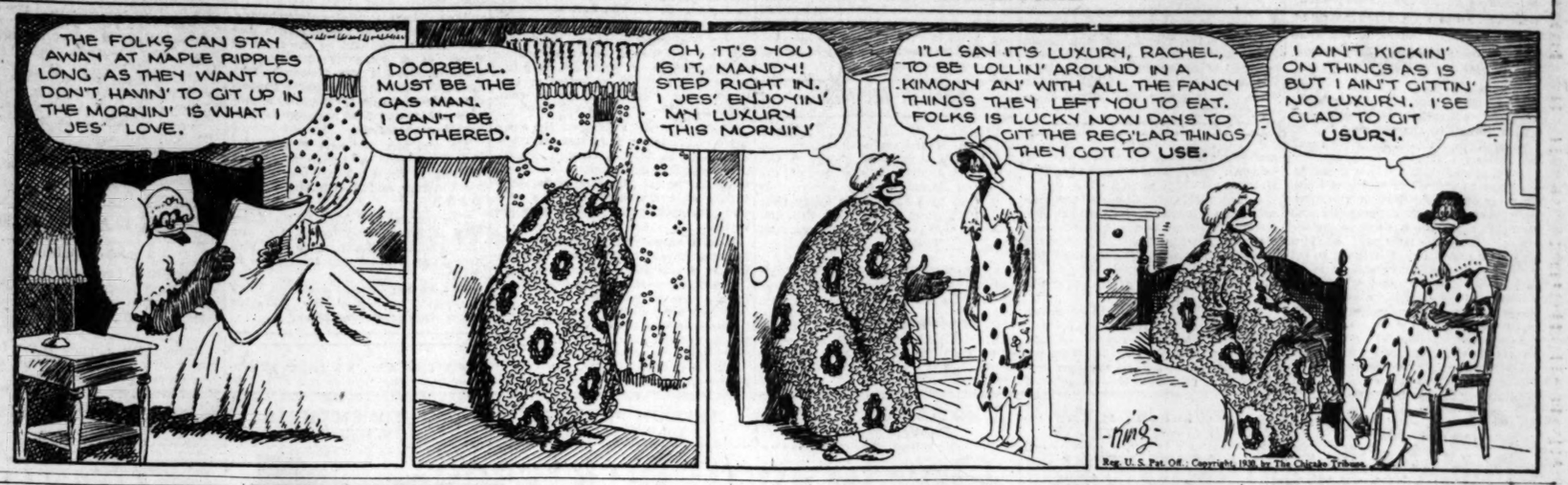
THE FOLKS CAN STAY AWAY AT MAPLE RIPPLES LONG AS THEY WANT TO, DON'T HAVIN' TO GIT UP IN THE MORNIN' IS WHAT I JES' LOVE.
DOORBELL. MUST BE THE GAS MAN. I CAN'T BE BOTHERED.
OH, IT'S YOU IS IT, MANDY! STEP RIGHT IN. I JES' ENJOYIN' MY LUXURY THIS MORNIN'
I'LL SAY IT'S LUXURY, RACHEL, TO BE LOLLIN' AROUND IN A KIMONY AN' WITH ALL THE FANCY THINGS THEY LEFT YOU TO EAT. FOLKS IS LUCKY NOW DAYS TO GIT THE REG'LAR THINGS THEY GOT TO USE.
I AIN'T KICKIN' ON THINGS AS IS BUT I AIN'T GITTIN' NO LUXURY. I'SE GLAD TO GIT USURY.
-King-
Reg. U. S. Pat. Off.: Copyright, 1930, by The Chicago Tribune.

The MURDER at the VICARAGE

BY AGATHA CHRISTIE

SYNOPSIS.

Mr. Clement is the vicar of a country village in England. His attractive wife, Griselda, is nearly twenty years his junior. The vicar's young nephew, Dennis, lives with him.

Col. Protheroe, a pompous parishioner, who makes life miserable for his daughter, Lettice, and his second wife, is expected at the vicarage at 6:15 one evening. At 5:30 the vicar is called to visit a dying parishioner and leaves word for the colonel that he will be late. On returning at 7 the vicar meets Lawrence Redding, an artist, who is living in a studio on the vicarage grounds, coming out of the house in an agitated state. The day before the vicar had discovered the artist and Mrs. Protheroe in each others arms and they had confessed to him their love for each other. In his study the vicar finds the colonel sprawled across the desk, shot through the head, murdered, apparently, as no weapon is found. Dr. Haydock is sent for and he says Protheroe has been dead half an hour and calls the police. A note which the colonel started to write to the vicar is headed 6:20. A clock, overturned when the colonel fell forward, stopped at 6:22, but it was always kept fifteen minutes fast.

Lawrence Redding confesses he murdered Col. Protheroe. Shortly after Mrs. Protheroe tells Col. Melchett, the chief constable of the county, that she shot her husband.

Miss Marple, whose house adjoins the vicarage, saw Anne Protheroe going to the vicarage about 6:15. From there she went to the studio. She carried no hand bag and had no place to conceal a weapon. Redding came along shortly after and joined her at the studio. They came out about twenty minutes later and walked towards the village.

Lawrence and Anne admit they had confessed the crime, thinking the other had committed it. Lawrence said he had come back to see the vicar after leaving Anne and had found his pistol lying on the floor beside Col. Protheroe and thought Anne must have taken it.

INSTALLMENT XXI.

A DISGRACEFUL OCCURRENCE.

"You're not arresting Uncle Len, are you?" inquired Dennis facetiously.

"Why should I?" inquired Slack.

"There's a lot of evidence against him," declared Dennis. "You ask Mary. Only the day before the murder he was wishing Col. Protheroe out of the world. Weren't you, Uncle Len?"

Inspector Slack turned a slow suspicious stare upon me and I felt hot all over. Dennis is exceedingly tiresome. He ought to realize that a police-man seldom has a sense of humor.

"Don't be absurd, Dennis," I said irritably.

The innocent child opened his eyes in a stare of surprise.

"I say, it's only a joke," he said. "Uncle Len just said that any one who murdered Col. Protheroe would be doing the world a service."

"Ah!" said Inspector Slack, "that explains something the maid said."

Servants very seldom have any sense of humor, either. I cursed Dennis heartily in my mind for bringing the matter up. That and the clock together will make the inspector suspicious of me for life.

"Come on, Clement," said Col. Melchett.

"Where are you going? Can I come, too?" asked Dennis.

"No," you can't," I snapped.

We left him looking after us with a hurt expression. We went up to the next front door of Mrs. Price Ridley's house and the inspector rang.

A pretty parlor maid answered the bell.

"Mrs. Price Ridley in?" inquired Melchett.

"No, sir." The maid paused and added, "She's just gone down to the police station."

This was a totally unexpected development. As we retraced our steps, Melchett caught me by the arm and murmured:

"If she's gone to confess to the crime, too, I really shall go off my head."

I hardly thought it likely that Mrs. Price Ridley had anything so dramatic in view, but I did wonder what had taken her to the police station.

We found Mrs. Price Ridley talking at a high rate of speed to a somewhat bewildered looking police constable. That she was extremely indignant

We found Mrs. Price Ridley talking at a high rate of speed to a somewhat bewildered police constable.

I knew from the way the bow in her hat was trembling. Mrs. Price Ridley wears what, I believe, are known as "hats for matrons"—they make a specialty of them in our adjacent town of Much Benham. They perch easily on a superstructure of hair and are somewhat overweighted with large bows of ribbon. Griselda is always threatening to get a matron's hat.

Mrs. Price Ridley paused in her flow of words upon our entrance.

"Mrs. Price Ridley?" inquired Col. Melchett, lifting his hat.

"Let me introduce Col. Melchett to you, Mrs. Price Ridley," I said. "Col. Melchett is our chief constable."

Mrs. Price Ridley looked at me coldly, but produced the semblance of a gracious smile for the colonel.

"We've just been round to your house, Mrs. Price Ridley," explained the colonel, "and heard you had come down here."

Mrs. Price Ridley thawed altogether.

"Ah!" she said. "I'm glad some notice is being taken of the occurrence. Disgraceful, I call it. Simply disgraceful."

There is no doubt that murder is disgraceful, but it is not the word I should use to describe it myself. It surprised Melchett, too, I could see.

"Have you any light to throw upon the matter?" he asked.

"That's your business. It's the business of the police."

"We're doing our best, Mrs. Price Ridley," said the chief constable.

"But the man here hadn't even heard of it till I told him about it!" cried the lady.

We all looked at the constable.

"Lady been rung up on the telephone," he said. "Annoyed. Matter of abusive language, I understand."

"Oh! I see." The colonel's brow cleared. "We've been talking at cross purposes. You came down here to make a complaint, did you?"

Melchett is a wise man. He knows that when it is a question of an irate middle aged lady, there is only one thing to be done—to listen to her. When she has said all that she wants to say, there is a chance that she will listen to you.

Mrs. Price Ridley surged into speech.

"Such disgraceful occurrences ought to be prevented. They ought not to occur. To be rung up in one's own house and insulted—yes, insulted. I'm not accustomed to such things happening. Ever since the war there has been a loosening of moral fibre. Nobody minds what they say, and as to the clothes they wear——"

"Quite," said Col. Melchett hastily. "What happened exactly?"

Mrs. Price Ridley took breath and started again.

"I was rung up——"

"When?"

"Yesterday afternoon—evening, to be exact. About half past six. I went to the telephone, suspecting nothing. Immediately I was foully attacked, threatened——"

"What actually was said?"

Mrs. Price Ridley got slightly pink.

"That I decline to state."

"Was bad language used?" asked Col. Melchett.

"It wasn't that kind of thing," said Mrs. Price Ridley. "At first, I must admit, I was quite taken in. I thought it was a genuine message. Then the—er—person became abusive."

"Abusive?"

"Most abusive. I was quite alarmed."

"Used threatening language, eh?"

"Yes. I am not accustomed to being threatened."

"What did they threaten you with? Bodily damage?"

"Not exactly."

"I'm afraid, Mrs. Price Ridley, you must be more explicit. In what way were you threatened?"

This Mrs. Price Ridley seemed singularly reluctant to answer.

"I can't remember exactly. It was all so upsetting. But right at the end—when I was really very upset, this—this—wretch laughed."

"Was it a man's voice or a woman's?"

"It was a degenerate voice," said Mrs. Price Ridley with dignity. "I can only describe it as a kind of perverted voice. Now gruff, now squeaky. Really a very peculiar voice."

"Probably a practical joke," said the colonel soothingly.

"A most wicked thing to do, if so. I might have had a heart attack."

"We'll look into it," said the colonel. "Eh, inspector? Trace the telephone call. You can't tell me more definitely exactly what was said, Mrs. Price Ridley?"

A struggle began in Mrs. Price Ridley's ample black bosom. The desire for reticence fought against a desire for vengeance. Vengeance triumphed.

"This creature began by saying—I can hardly bring myself to repeat it——"

"Yes, yes," said Melchett encouragingly.

"'You are a wicked scandal mongering old woman! Me, Col. Melchett—a scandal mongering old woman. But this time you've gone too far. Scotland Yard are after you for libel. Unless you hold your tongue in future it will be the worse for you—in more ways than one.' I can't describe to you the menacing way that was said. I gasped. 'Who are you?' faintly—and that, and the voice answered, 'The Avenger.' I gave a little shriek. It sounded so awful, and then—the person laughed. Laughed! Distinctly. And that was all. Of course I asked the exchange what number had been ringing me up, but they said they didn't know. You know what exchanges are. Thoroughly rude and unsympathetic."

[Copyright: 1930: By Agatha Christie.]

[Continued tomorrow.]

Last of 1930's War Mothers Land in France

Even Larger Groups Are Expected in 1931.

PARIS, Sept. 9.—(AP)—The last party of Gold Star mothers and widows which will visit American military cemeteries on this side of the water this year arrived here this afternoon. They crossed on the S. S. Republic, debarking at Cherbourg.

Since last May the Invalides station in Paris has witnessed weekly additional American mothers and widows. The novelty of this gesture of the United States government in sending these women to the tombs of their loved ones never seemed to wear off with the French.

Through the summer there were crowds at the station to see the trains come in and there always were crowds at the tomb of the unknown soldier when the mothers and widows assembled there to place a wreath.

A total of 3,654 made the pilgrimage this year, 1,049 less than had signified their intention to come. At the start there were 11,660 eligibles, leaving 8,384 yet to come.

Col. Richard Ellis already is laying plans for next year's visitors. The largest parties are expected in 1931, many having waited to see just how the army would care for the mothers. The 1932 and 1933 groups will be smaller.

Despite the fact that many of the elderly mothers chose to come the first year, the health record speaks well for American vitality. Only three pilgrims were denied the privilege of seeing their sons' graves. Two of these became ill after arrival and were unable to continue to the cemeteries, and the third died after she had reached Verdun.

Army officials had expected that a considerable number would become ill, but only seventeen were hospitalized, the majority of these being from Ohio and Pennsylvania. The entire trip from home to home was made in an average of 32 days. The party that arrived today will leave on Sept. 22.

* *

Chief McAuliffe of Fire Insurance Patrol Weds

Chief Frank C. McAuliffe, head of the fire insurance patrol in Chicago, and his secretary, Miss Helen Trautman, 4252 West Van Buren street, were married in Holy Name cathedral last Saturday, it was learned yesterday by fire department officials. Chief McAuliffe, who is 41 years old, has been a widower for two years. Miss Trautman is 31 years old. The couple are honeymooning in Winnipeg, Man., where the convention of Fire Chiefs of North America is being held.

RECALLING BIRTH OF MOHAMMED, ISLAM FEELS YOUNG AGAIN

[Chicago Tribune Press Service.]

JEDDAH, Sept. 9.—Celebration of Mohammed's birth in the holy places of Arabia from Mecca, near here, to the faroff Persian shrines served to recall throughout the east the militant character of Allah's prophet and the means by which his creed was spread by caliphs and sultans.

In such a celebration there are no public rejoicings, as on the occasion of the Christian festivals, for the prophet's birthday is a solemn anniversary. The mullahs hold receptions in the mosques and special lectures are delivered in the theological schools.

It is sometimes forgotten, however, that back of the religious ceremonies Islam is a militant religion. Indications are not wanting that its military aspect is not wholly dead.

Arabia has in Ibn Saud, the king of the Hedjaz and controller of southern Arabia from the Red Sea almost to the Persian Gulf ports, the possible leader of an armed movement of "Moslem Purification."

Ibn Saud is an astute man, and he realizes to the fullest the political advantages that would accure to him from a successful "holy war."

This year is the 500th anniversary of the birthday of the Sultan Mahomet II, who captured Constantinople in 1453. Within a century the Moslem flood reached almost to the walls of Vienna.

Sultan Mahomet II was a type of Moslem crusader. The tales of his prowess in the capture of Constantinople still are told. The men were sold in the slave markets of Asia; the women were crowded into harems; the Hellenised Roman culture was spread over Europe; the modern era was born.

WORLD THREE BILLION YEARS OLD, GERMAN CHEMIST DECLARES

[Copyright: 1930: By the New York Times.]

KOENIGSBERG, Sept. 9. — The world is three billion years old, the last two billion years whereof has been spent in a solid state, is the conclusion arrived at by Dr. Otto Hahn, director of the Kaiser Wilhelm Institute of Chemical Research in Berlin, in an address before the Congress of Natural Scientists here.

Dr. Hahn bases his conclusion on calculation of the amount of lead existing in the world. That metal, he declared, represents uranium or thorium whose radioactivity has been completely expended. Knowing the speed of radioactive emanations he was able to determine how long it must have taken to create a given amount of lead.

This is estimated at 3,000,000,000 years, including activity during the molten period. Dr. Hahn remarked that it was only during the last thirty years of this 3,000,000,000 years that man has been familiar with the law of radioactivity, thus being able to calculate the age of the planet.

22 Ton Bell Completes Rockefeller Carillon in Riverside Church Spire

New York, Sept. 9.—[Special.]—A twenty-two ton Bourdon bell was hoisted into place today in the tower of the Riverside church on Riverside drive, completing the seventy-two bell carillon donated by John D. Rockefeller Jr.

Never before had so huge a bell been installed. This bell, cast at the bell founding works of Gillett & Johnson, Croydon, England, makes the carillon the largest in the world.

The big Bourdon, which is ten feet in diameter, sounds a note of low C, and its manufacture was considered a marvel.

Each of the 72 bells will be rung by electricity from a keyboard something like that of an organ.

* *

Graf Zeppelin Hops for Moscow on Official Visit

[Chicago Tribune Press Service.]

BERLIN, Sept. 9.—For the first time in history a Zeppelin will land on Russian soil tomorrow when the Graf Zeppelin makes an official visit to Moscow. Carrying 20 passengers, the Zeppelin started from Friedrichshafen at 8 o'clock this morning. It is due at Moscow at the same time tomorrow morning after covering a distance of 1,400 miles.

* *

Orphan Home Auxiliary.

The Star auxiliary of the Marks Nathan Jewish Orphan home will hold its first meeting of the season this afternoon at the United Masonic temple.

City's Schools Get 475,793 1930 Students

Figures 6,434 in Excess of Last Year's.

Final registration figures for the 1930-'31 school year, released yesterday, showed an increase of 6,434 students over the enrollment of last year, with a total registration of 475,793. This figure includes all schools under the jurisdiction of the Chicago board of education.

Detailed comparative figures for the two years are:

	1929.	1930.
Elementary schools	344,151	343,589
Junior high schools	28,541	32,789
Senior high schools	80,141	87,413
Crane Junior college	3,850	2,117
Chicago Normal college	1,221	1,101
Continuation schools	9,864	7,085
Prevocational schools	1,591	1,699
Total registration	469,359	475,793

Although classified as final figures for the purposes of teacher assignment, those figures will be increased slightly during the school year with the greatest increase during the next few weeks, according to Frederick J. Lane, assistant superintendent of schools.

During the first week of school a day by day account of registration was sent to the office of the school superintendent. Now a weekly report will be made. Registration is permitted at any time throughout the year, which, according to Superintendent William J. Bogan, makes the tabulation of final figures akin to guess work. Present figures will be used for administrative purposes as final.

The registration in parochial schools will not be tabulated until November. The number of parochial school students is tabulated at the close of each semester. Four hundred and sixty-nine schools are now open with an estimated attendance of 214,000. The teaching staff is approximately 6,000.

* *

Headaches Bare Tear Gas Tests in Berlin Suburb

[Chicago Tribune Press Service.]

BERLIN, Sept. 9.—Tear gas practice by the reichswehr in the military barracks in Moabit, a thickly populated district of Berlin, has been revealed by the newspaper Tempo, which strongly protests against this military disregard of public welfare. Residents in neighboring houses have recently been suffering from mysterious headaches, accompanied by tears running from their eyes. This is asserted to be from tear gas used in the cellar of the barracks by soldiers testing new gas masks.

One of the Armstrongs Tells How Lincoln Saved Her Brother

Springfield, Ill., Sept. 9.—(AP)—Mrs. Eliza Smith of Homestead, Okla., 85 years old, today certified the story of Abraham Lincoln's using an almanac to clear his client of murder.

Mrs. Smith, here attending a meeting of the executive board of the National Lincoln Memorial Highway association, said the youth Lincoln saved from hanging was her brother, William Armstrong.

"My father, Jack Armstrong, befriended Lincoln," she told reporters, "and Abe later saved my brother from being convicted of murder.

"When Ann Rutledge, Lincoln's fiancé, died of pneumonia in 1835, we though that Abe, who lived at our house, would go crazy. So my father got a couple of horses and he and Abe went off on a two month trip. We always believed that my father helped Abe get hold of himself then.

"Later Abe saved by brother from death, proving through an almanac that there was no full moon the night one of the principal witnesses against my brother said he saw the crime by the light of the full moon. It has been said that Lincoln had a special almanac published to prove his case, but that is wrong. Lincoln bought that almanac in a store after the witness had started to talk about the moon."

* *

G. A. R. of Van Buren Co., Mich., Plans Meet Sept. 24

Benton Harbor, Mich., Sept. 9.—[Special.]—Van Buren county's annual battalion reunion of Grand Army veterans will be held in Hartford Sept. 24, according to announcement of John F. Jones of Covert, Mich., commander of the Covert-South Haven G. A. R. post, who is also colonel of the Van Buren battalion. About five of the ten members of Zach Chandler post, South Haven, are expected. Only three civil war veterans answered roll call at Berrien county's battalion meeting just held here. C. E. Brightup, 89, of St. Joseph, was elected commander for the forty-fifth annual encampment, succeeding C. B. Holmes, 79 years old, of Bentor Harbor. L. J. Merchant, 85 years old, St. Joseph, also attended.

* *

Iowa Prof. Crosses Ocean in 37 Foot Sailing Yacht

[Chicago Tribune Press Service.]

GIBRALTAR, Sept. 9.—Enrique Blanco, Spanish professor at Iowa university, arrived here oday from Boston by way of the Azores on the ten ton, 37 foot sailing yacht Evalu. He is accompanied by his wife and seven year old daughter. The Evalu is ont of the smallest craft ever to have crossed the Atlantic. Prof. Blanco left Boston July 12.

WOTTA LIFE! WOTTA LIFE!

THE STAGE

WILLIAM A. BRADY, the veteran theatrical producer, talked for publication in Detroit yesterday and made this surprising prediction:

That within the next sixty days the Shuberts and the Erlanger interests would end their rivalry of twenty-five years standing and merge their chains of theaters, in order to rescue the theatrical business from its present depression.

"The idea," he said, "is to eliminate the unnecessary theaters in the larger cities of the east and middle west. This is the only thing that will save the legitimate theater from bankruptcy."

Mr. Brady confessed that he was revealing a "state secret," adding that the affair was close to consummation and that no harm could be done by the announcement. However, he expressed an opinion that the rescue committee should not stop with a merger.

"We need a superman," he declared, "who will step into the theatrical business and organize what Broadway disdainfully calls 'the sticks'—the medium sized cities of the country which are hungry for the spoken drama, to them an almost extinct form of entertainment."

Upon being informed of this announcement, Lee Shubert praised Mr. Brady as a gifted orator with a fine imagination. Confirmation was lacking all along the line.

*

"Operettas as usual" will be the slogan of the Great Northern theater this season, and "Three Little Girls" will be the first of the series. Sunday, Sept. 21, is the date for the opening.

This amusement comes from Vienna, with a charming score by Walter Kollo. It was staged in New York last winter with marked success and won a Class A rating. Like "A Wonderful Night," it uses a revolving stage.

Natalie and Bettina Hall, formerly of the American Opera house, lead the company. Others who will be found in the cast when the operetta reaches Chicago are Charles Hedley, Lorraine Weimar, Gregory Ratoff, Harry Puck, George Dobbs, John Goldworthy, Evangeline Raleigh, Rollin Grimes, and Stephen Mills.

*

"Roar, China," a drama translated from the Russian of S. Tretiakow, will be the second production on the New York schedule of the Theater Guild. Its staging will follow that of Maxwell Anderson's "Elizabeth the Queen." A play by Lynn Riggs called "Green Grow the Lilacs," which had been announced as the guild's second play, will be postponed until later in the season.

"Roar, China" represents the Russian drama as written under the soviet régime, and its viewpoint satisfies the exacting demands of the whiskery commissars in regard to the political trends of theatrical authorship. It was staged in Moscow by Meyerhold. It requires a cast of forty-five players, a number of whom must be Chinese. The exploitation of China by Europeans is its theme. The guild will place it in rehearsal within the next two or three weeks.

*

The Erlanger theater confirms this column's announcement of "It's a Wise Child" as its opening attraction, but states that the date of the première will be Oct. 13 instead of Oct. 20. This play was staged by David Belasco a year ago in New York, and ran through the entire season. The original company is said to have been sent on tour. If so, we will see these players: Helen Lowell, Olga Krolow, Leila Bennett, George Walcott, Joseph Striker, Mildred McCoy, Minor Watson, Harlan Briggs, Sidney Toler, and Porter Hall.

*

George M. Cohan's latest play, "A Well Known Woman," will have its first acting in Providence, R. I., Sept. 25. The cast contains Mary Phillips, who was seen with Mr. Cohan in "Gambling"; Herbert Rawlinson, star of "The City Haul," acted here last winter; Jed Prouty, Harold Healy, Shirley Gray, Theodore Newton, Howard Hull Gibson, and Arvid Paulson.

C. C.

BEG YOUR PARDON

An item on Sept. 2 described the presence of gangster guards in the entrance of Block's restaurant in the Lexington hotel. The management of the restaurant denies that any such persons are permitted to loiter there.

OCEAN STEAMSHIP MOVEMENTS.

Arrived.	At.	From.
Republic	Cherbourg	New York
St. Louis	Hamburg	New York
G. Washington	New York	Hamburg
Olympic	New York	Cherbourg
Emp. Australia	Cherbourg	Quebec
Alfonso XIII	New York	Balbao
Republic	Plymouth	New York
Volendam	Rotterdam	New York
Biancamano	Genoa	New York
Hellig Olav	Copenhagen	New York
Mauretania	Southampton	New York
Pennland	Antwerp	New York
Pres. Adams	Manila	New York
Pres. Jackson	Shanghai	Seattle

Sailed.	From.	For.
Resolute	New York	Hamburg
Saturnia	Naples	New York
Bellance	Hamburg	New York
Europa	Bremen	New York
Amer. Merchant	Hamburg	New York

Autumn Sales Become Brisk on State Street

College Students' Needs Are Among Factors.

BY KATHLEEN McLAUGHLIN

Glad tidings of great joy were percolating yesterday through the clouds of gloom that for the last few months have enveloped the State street district in lethargy as thick as a London fog. At last the ledgers are telling the tale of a steadily rising tide of buying. For youth still will be served—and must be clothed.

Cooler weather and the approach of the school season finally have routed that unwelcome guest, depression, who lingered in our midst in the face of a blatant lack of hospitality. In apparel stores and sections of department stores, especially, his departure has been succeeded by a buzzing activity.

"It's true the rush has started," acknowledged blithely one executive yesterday. "Here's the record. In the last ten days to two weeks we have noticed the concentration of gains in our household utilities section and in all our apparel sections, especially for college students and school children. Men's wear is moving fast. Fine furniture, jewelry and other departments haven't picked up, but the pendulum will swing that far, now that it's started."

One department head after another willingly told details of what their purchasers are taking away with them in boxes or on their backs. That story told the vogue for black or black with white, and the astonishing report from the ladies' suits sections where stylists had predicted a quiet season.

"Why, we couldn't ask for better business—it's great," one buyer of suits enthused. "Last year we did a tremendous business, and right now we're ahead of our last year's figures. What kind? Tweeds, mostly. All lengths of coats are selling—short, three-quarters and long. Many are furred. Black and white is the most popular mixture—then greens, blues, browns, and reds."

Every section and store told the same story about the season's outstanding color. Black may be somber, admitted the fashion experts, but it can also be subtle, and O, so chic! As, for instance, in the sleek little hoods of felt and velvet and soleil the slim young thing pulls over her bob, hardly covering the crown of her head and displaying her brief curls. Or in the swagger belted coats into which she buckles herself, whose popularity has swept the decks or all other more conservative modes.

"Everything's belted," insisted one coat saleswoman. "If the belt doesn't come with them, buy 'em separate."

As proof of the gratifying turnover in that department, she added, one newspaper advertisement of Tuesday morning disposed of sixty coats of one particular style—a belted cloth model with a wolf collar.

Mademoiselle's preference in the dress sections runs to woolens, jacket styles being popular in jersey and knitted materials. She wants bolero and peplum effects and is also enchanted with the "open house" or semi-formal frocks in silks and crêpes with short sleeves for afternoon. She has also nearly swamped the lingerie sections for the newest "undies," in particular a "paja-nightgown" that is a late arrival.

Men's wear authorities tell of a radical change in the selections of clothes by college men. No longer is the fraternity boy the exponent of rah-rah styles—he's left all that to the high school youth. Even the raccoon coat has been sacrificed in his determination to look like the younger brother of big business, as one executive put it. His favorite fall suit is smoke blue, with brown a poor second. And his new love is the camel's hair topcoat, with the thick, camelpile overcoat to follow as the mercury drops.

High school boys now feature the faddish clothes, but they are well dressed as to colors, which are the same as in older men's. Not even these boys have retained the high buttoned type of suit, but favor the double breasted effect. And both boys and men have learned about ensembles from the women and have hats to match their suits—so they say.

* *

U. S. Eucharistic Congress at Omaha to Open Sept. 23

Omaha, Neb., Sept. 9.—(AP)—Pamana will be represented at the National Eucharistic congress of the United States, to be held in Omaha Sept. 23-25, by the Rt. Rev. John J. Maisteguí, C. M. F., vicar apostolic of Panama, and the highest ranking Catholic churchan in that county, who will come from Colon, Panama, to the congress, Bishop Joseph Rummell announced here today.

Youngsters Should Have Sturdy Legs, Says Antoinette

BY ANTOINETTE DONNELLY.

We have seen enough evidence to know that the family's homely duckling, as a grown young lady, may supercede in charm the nursery favorite. There are certain provisions attached to the evolution of the plain one into the attractive young woman, certain features of parental watchfulness that are most influential, as the prevention of mouth malformations through faulty habits of childhood and attention to the feet and legs of the small ones. Of the latter we speak particularly today.

Parents can regulate to a great degree the "quality" of feet and limbs of their offspring. Not in size, perhaps, but in foot shapeliness and straight limbs they have a ruling voice. The embarrassment of bow legged or knock kneed bathing suited young women might be spared in almost every instance had there been a wise and conscientious parent on the job overseeing the youngster's proper development.

Foot malformations, likewise, might be saved, did mothers keep a more careful eye on the young foot in its rapidly growing stages. Defective arches are common among very young persons. These might be looked after while the child is young.

At any rate, the modern parent cannot claim ignorance. Neither can she claim distinction as a wise parent unless she does turn a sternly analytical eye over her youngster's legs and feet often enough in the growing stage to prevent any physical or beauty handicap.

If your child is toeing in or toeing out, instead of walking with feet parallel, attention is required. Knock knees are a frequent condition in toeing in cases. If a child stumbles and falls down easily, it is an indication of leg and foot unsturdiness and possible later deformity.

A woman who has suffered endlessly from foot troubles incurred in her early years is fanatical, her friends say, on the subject of periodic foot examinations for her two youngsters. Fanatical or not, the girls, when grown, will have straight feet and straight limbs.

Coaxing children to walk before they themselves show an inclination to take steps alone is not done by good parents any more. The terror of having bow legged youngsters is too strongly instilled.

WEDDING

The marriage of Miss Henrietta Bird, daughter of Mr. and Mrs. George Henry Bird of Wilmette, to Dr. George L. Perusse Jr., son of Dr. and Mrs. George L. Perusse, is to take place on Sept. 30, the wedding anniversary of Mr. and Mrs. Bird. The ceremony is to be performed at the Bird residence, with only members of the families and a few friends present. Miss Barbara Bateman of Barrington is to be maid of honor and G. Curtis Bird will be best man. Dr. Perusse and his bride are to go to Europe for their wedding trip.

BEAUTY ANSWERS

LILLIAN V.: THE CUTICLE AT the base of the nails should not be cut. Keep it pushed back. Otherwise you destroy the shape of the nail and hangnails may appear. If you push back the cuticle every time you wash your hands, you will find this an easy way of taking care of the "half moons."

M. M.: YEAST IS HELPFUL FOR persons suffering from constipation. It may be taken three times a day.

C.: BRUSHING THE HAIR NIGHT and morning is an excellent practice. If your hair is dry you may massage a little oil or vaseline into the scalp before brushing.

Sentimentalist Is the Best Bet in Marriage, Declares Happy Wife

BY DORIS BLAKE.

"How can a girl tell whether a man is going to turn out a sentimental mate or a cold, unromantic one? They're all sentimental enough when they're paying a girl court. How are you going to tell the soft shell from the hard?" PERPLEXED."

If it is a sentimental one that's asking, she had better find some means of determining whether she is going to be in for a fare of kisses or cold pecks later. But it is a job at that, isn't it?

Dolly, who happened upon the same topic in her letter, says you can't tell. You have to take a chance. Plenty of affection is bestowed upon one another during the premarriage days and plenty of romantic things are said, and plenty of pretty compliments are turned.

Dolly's turned out luckily for her. Married three happy years, the romance is still going strong.

"Quarrels we've had—a lot of them during the adjustment period. But they flew away like bats into the night because he was too sentimental to let the good-night kiss go by and I was right there to want and get it."

Quarrels, thinks Dolly, can be forgotten quickly if you are a sentimentalist and so is he. She means by sentimentalist one who is not afraid to express himself in the good old lovelorn way.

"Life never grows prosaic for the sentimentals," attests Dolly. "You see things through different eyes, perhaps a bit blinded, but what of it? Laughs come easier when you're just a bit 'silly,' as some folk call it, while I call it 'grand.'

"I couldn't cook a bean before I was married. Now I've gotten a reputation as a right smart cook. My progress with the cookbook and stove was helped along by the appreciative dear who swallowed a lot of my first attempts with a laugh, a hug and a kiss. The 'I love you's' I got surely did help a confused novice with a recipe in her hands. The darling took my picture in my work apron and showed it around proudly. I had to make good the picture.

"And that's the way it works when you draw a 'silly,' as I call him without meaning a letter of it."

NEW YORK SOCIETY

New York, Sept. 9.—[Special.]—Gov. and Mrs. Franklin D. Roosevelt and their two sons, Elliott and Franklin D. Roosevelt Jr., will be the guests tomorrow of Mr. and Mrs. George B. Saint George at their home in Tuxedo Park. The Roosevelt boys will ride in the junior horse show at Tuxedo tomorrow.

Miss Virginia Elvira Trowbridge, daughter of Mr. and Mrs. Edwin Kellogg Trowbridge, will be the guest of honor at a dinner Friday evening given by Mr. and Mrs. Nelson B. Williams. The dinner precedes the supperdance which Miss Trowbridge's parents are giving that evening to present her to society.

Mr. and Mrs. Clarence F. Gould of the Plaza gave a dinner party last evening in the St. Regis roof garden for Viscount and Viscountess Benoist D'Azy.

The marriage of Miss Helen Elizabeth Rodman, daughter of Mr. and Mrs. Frank N. Rodman, to Mr. William Penn Powers will take place in October.

Mrs. Parker Corning and Miss Mary P. Corning are at the Savoy-Plaza for a few days from Glen Head.

DORIS BLAKE ANSWERS

Explanation Due.

"Dear Miss Blake: My father is out of work. Therefore I cannot take the girl I love to many places of amusement. Should I give her up?

"DOUBTFUL."

Explain the circumstances to the young lady and she will not expect you to provide amusements.

FARM and GARDEN BY PAUL POTTER

FEEDING WHEAT.

Wheat used as a substitute for corn in feeding hogs produces meat quite acceptable to meat packers and consumers, according to the opinion of Edward N. Wentworth, director of Armour's live stock bureau, who has completed a study of this grain's feeding value.

"Wheat probably is the best feed possible for quality pork making," he states. "In tests in England some years ago in which a comparison was made between wheat, oat kernels, rye, Indian corn, as well as skim milk and other dairy products, it was found that the wheat made uniformly the best quality bacon carcass.

"While experiment station tests in this country have shown that good quality wheat fed with proper supplements is as satisfactory as corn, under average farm conditions most practical feeders believe it to be only 90 to 95 per cent as efficient in feeding value. That is, more feed seems to be required under farm conditions to make the same amount of gain. Farmers with excellent pastures may get equal returns from wheat, but if a supplement is not used wheat neither fattens the pigs quite as fast nor does it produce as large daily gains."

Mr. Wentworth is of the opinion that hogs fattened on wheat normally are hard to carry beyond an inch of covering, although just what the results might be with corn belt hogs usually marketed at weights above 225 pounds he considers problematical. Most wheat feeding to hogs has been done heretofore in Canada, where bacon hogs of ideal market weights are 200 to 210 pounds.

"In the United States some wheat feeding has taken place in North Dakota, parts of Minnesota and Wisconsin in previous years," states Mr. Wentworth. "The results have been very satisfactory to the packers when the hogs were properly finished. Wheat tends to produce a white, firmer fat of greater uniformity, and when fed to growing pigs seems to result in more nearly attaining the ideal of a streak of lean and a streak of fat."

Red Men in Session.

Columbus, O., Sept. 9.—(AP.)—The New York delegation to the annual convention of the Improved Order of Red Men, in session here, today advocated that the ritual degrees be reduced from three to one.

MOTION PICTURES DOWNTOWN

Publix-Balaban & Katz WONDER THEATERS

CHICAGO RANDOLPH AT STATE LAKE
35c—10:15 A. M. to 1 P. M.
"It will be a long time before you'll find a more wholly satisfactory picture."—Carol Frink.
Greta GARBO in "ROMANCE"
MAE TINEE calls her "Heat Garbo," so great are her emotional heights in this impassioned story!
On the Stage EDDIE LAMBERT & DOROTHEA BERKE with LEON BARTE in "MOONBEAMS"

ORIENTAL RANDOLPH near STATE
10:45 A. M. to 1 P. M.—35c
Hurry! We can't hold this more than one extra week!
RUTH CHATTERTON, Clive Brook, Paul Lukas
"ANYBODY'S WOMAN"
Friday—AL JOLSON He Comes—in "Big Boy"

UNITED ARTISTS RANDOLPH at DEARBORN
35c—9 A. M. to 1 P. M.
The talking screen's most adorable sweetheart brings you a world of love and laughs!
CHARLES (BUDDY) ROGERS
NANCY CARROLL
in "FOLLOW THRU"
Together Again!
Paramount's natural-color, romantic golf comedy—Unbeatable entertainment!

McVICKERS Madison near State St.
TODAY AT 9 A. M.
Rex Beach's Dynamic Story of Uncivilized-Untamed Alaska
GARY COOPER in "THE SPOILERS"
with BETTY COMPSON—KAY JOHNSON
WILLIAM BOYD—HARRY GREEN

ROOSEVELT STATE ST. near WASHINGTON
At 9 A. M. Then roar the whole day long!
Not since CHARLIE CHAPLIN gave the world "SHOULDER ARMS" has a comedy as funny as this one been produced!
The TWO BLACK CROWS! MORAN & MACK
It's a Paramount special —and it's a laugh riot!
"ANYBODY'S WAR!"

MOTION PICTURES DOWNTOWN

One woman he kisses~ Another he fights for!

TODAY 9 A. M.
Hammer-Fisted Adventure, Painted on Northland's Crazy Quilt of Crimson and White!
REX BEACH'S DYNAMIC DRAMA of untamed . . . uncivilized ALASKA . . . of men . . . of women . . . selling their lives . . . their souls for nuggets of GOLD!
Come to This Freezing Inferno of Hardship . . . Where Only the Strong Survive . . . and the Strongest Win.
BEACH'S CHARACTERS SPEAK FOR THE FIRST TIME!
The SPOILERS
GARY COOPER
Paramount's Mightiest Outdoor Epic
BETTY COMPSON as Cherry Malotte—plaything of pleasure
KAY JOHNSON Vibrant, youthful star of "Dynamite"
WILLIAM BOYD "Quirt" of Stage Play "What Price Glory"
HARRY GREEN and 5,000 others
PUBLIX-BALABAN & KATZ
McVICKERS
MADISON ST. near STATE ST.

MOTION PICTURES SOUTH

WARNER BROS. THEATRES
CAPITOL 79TH & HALSTED
35c and 15c Till 6:30
A DRAMA THAT WOMEN UNDERSTAND AND LOVE
A mother fighting to hold her children—to protect them from the consequences of her scarlet past!
COURAGE OR SINS OF THE MOTHERS
BIG STAGE SHOW Fanchon & Marco's Snappy Fun Frolic "ROMANCE" Host of California Cowles
AVALON 79TH & STONY I.
Doors open 1:15—30 and 10c Till 6:30
THE REAL-LIFE SCANDAL OF A STAGE BEAUTY....
Whose amazing past was exposed on the eve of her wedding to a millionaire!
Dorothy Mackaill NOAH BEERY in "BRIGHT LIGHTS"
STRATFORD 63RD AND HALSTED
25c and 10c Till 6:00
Do Men Value Only the Women That Other Men Want? See
NORMA SHEARER
More Daring Than in "The Divorcee"
MARIE DRESSLER
Funnier Than in "Caught Short"
"LET US BE GAY"
GROVE 76th-Cottage HIGHLAND 79th-Ashland JEFFERY 71st-Jeffery W. ENGLEWOOD 63rd-Ashland
—All Four Theaters—
FOR ADULTS ONLY
Startling Drama of Beautiful Shop Girls Who Sell Their Souls for One Mad Fling at a Life of Scented Luxury!
"BACK PAY"
with CORINNE GRIFFITH
COSMO 79th and Halsted
BEBE DANIELS, LOWELL SHERMAN
"LAWFUL LARCENY"
SYMPHONY 4037 West Chicago
REGINALD DENNY
"WHAT A MAN!"
SHORE 75th and Kingston
"ALL QUIET ON THE WESTERN FRONT"

MOTION PICTURES MISCELLANEOUS

Publix-BALABAN & KATZ WONDER THEATERS
PARADISE CRAWFORD near WASHINGTON
35c Price, 12:45 to 6:30
LAST TWO DAYS!
Claudette Colbert
Frederic March
'Manslaughter'
MARK FISHER in "CONEY ISLAND"
Sammy Lewis, Patti Moore
"Dizzy Dishes" Cartoon Comedy
Eddie Meikel Organ Solo
UPTOWN BROADWAY at LAWRENCE
35c Price, 1:00 to 6:30
LAST TWO DAYS!
Claudette Colbert
Frederic March
'Manslaughter'
"LANTERNS" Stage Show
AL KVALE & Frank Wilson
STARTING FRIDAY GALA ANNIVERSARY SHOW!
35c Price 1:15 to 6:30 p. m.
TIVOLI COTTAGE GROVE at 63rd ST
LAST 2 DAYS
FRANKIE MASTERS "Samples of 1930"
Claudette COLBERT Frederic MARCH in Paramount's Romance "MANSLAUGHTER"
Orchestral Feature "Song-Fest"
Lulu McConnell Comedy
NORSHORE & SENATE LAST DAY "THE BIG HOUSE"
NORSHORE HOWARD ST. near CLARK
25c Price, 1:30 to 6:30
"THE BIG HOUSE"
Wallace Beery, Chester Morris, San Domingo Disaster Scenes!
Tomorrow—"For the Defense"
HARDING MILWAUKEE AVE at SAWYER
25c Price, 1:30 to 6:30
The Year's Sensation Is Here!
NORMA SHEARER and MARIE DRESSLER in "LET US BE GAY"
SENATE MADISON at KEDZIE
25c Price, 1:30 to 6:30
Roaring Drama of Prison Riots!
"THE BIG HOUSE"
Wallace Beery, Chester Morris —Tomorrow— Wm. Powell, "For the Defense"
RIVIERA BROADWAY at LAWRENCE
25c Price, 1:30 to 6:30
Four Stars from Mae Tinee
CYRIL MAUDE in "GRUMPY"
Extra—Harry Langdon Comedy
MARYLAND 63RD at MARYLAND
WILL ROGERS "SO THIS IS LONDON"
—Tomorrow— "Big House"
TOWER 63RD ST. near BLACKSTONE
25c Price, 1:30 to 6:30
Four Stars from Mae Tinee
CYRIL MAUDE in "GRUMPY"
Extra—Harry Langdon Comedy
Henri Keates at the Organ
CENTRAL PARK 35TH at CENTRAL PARK AVE.
"CHEER UP AND SMILE"
Arthur Lake Dixie Lee

FOX THEATRES
SHERIDAN SHERIDAN AT IRVING PK.
WILLIAM POWELL "FOR THE DEFENSE"
With KAY FRANCIS
TERMINAL 3313 Lawrence
Commercial 52nd and Commercial
Maurice Chevalier "THE BIG POND" Claudette Colbert
MIDWEST Archer at 55th
PAULINE STARK, BEN LYON "WHAT MEN WANT"
CROWN 1765 W. Division
LON CHANEY TALKS 'THE UNHOLY THREE'
Portage Pk. 4056 Milwaukee
Bebe Daniels, Lowell Sherman "LAWFUL LARCENY"

ESSANESS TALKIE THEATRES
CENTER LINCOLN AVE. NR IRVING PARK BLVD.
America's Most Versatile ALL-GIRL Orchestra
The ROCKETTS
IN PERSON
TODAY! ENTIRELY NEW ORCHESTRAL PROGRAM
—On the Screen—
NOAH BEERY
Vivienne Segal, Lupino Lane
"GOLDEN DAWN"
PANTHEON Sheridan Near Wilson
JOAN CRAWFORD
Anita Page—Robert Montgomery
"Our Blushing Brides"
LAMAR 120 S. Marion
"ALL QUIET ON THE WESTERN FRONT"
BYRD Madison & Cicero "Richest Man in World" & "Men of the Universe"
KEYSTONE 3912 Sheridan JOAN CRAWFORD "Blushing Brides"
LITTLE 717 Sheridan ANTONIO MORENO "ONE MAD KISS"
CRAWFORD 19 S. Crawford JACK OAKIE "Sap from Syracuse"
EMBASSY 3940 Fullerton BEBE DANIELS "Lawful Larceny"
DEVON 6323 Broadway ADULTS ONLY "What Men Want" & "Sook Pier"
BIOGRAPH 2433 Lincoln JACK HOLT Richard Arlen "BORDER LEGION"
DAVIS (Form. Pershing) Lincoln & Wilson
BROADWAY-STRAND 1541 Roosevelt LON CHANEY His Only Talkie "UNHOLY THREE"
LAKESIDE 4730 Sheridan
LOGAN 2648 Milwaukee BILLIE DOVE Three Reels "Sweethearts and Wives"
WEST END 121 N. Cicero

MATINEE PRICES 35c to 3 P.M.; 50c to 6:30 P.M. AT R-K-O THEATERS
RKO PALACE Randolph & La Salle. Open 10:30 A. M. 35c to 2 P. M. 50c to 6:30 P. M.
RKO Vaudeville Program
FRANCES WILLIAMS
Star of "Scandals" and International Revue
DIAMOND BOYS
JOE BROWNING and Many Others
On the Talking Screen
John Galsworthy's Amazing Drama of a Fugitive from Society!
ESCAPE
Breath-stopping action—emotional excitement — it's big enough to change the life of every one who sees it!
RKO STATE-LAKE State & Lake Sts. Open 10:30 A. M. 35c to 2 P. M. 50c to 6:30 P. M.
YOUTH WHOOPS IT UP in THRILLING ROMANCE
"SHE'S MY WEAKNESS"
With SUE CAROL
Arthur Lake, Wm. Collier Sr. and Lucien Littlefield
RKO Vaudeville
JACK OSTERMAN
Jack & Kay Spangler
Val & Ernie Stanton
Randolph & Dearborn Open 8:45 A. M. RKO WOODS 25c to 2 P. M. 50c to 6:30
BEBE DANIELS, BERT WHEELER, ROBERT WOOLSEY
"DIXIANA"
with Everett Marshall, Dorothy Lee, Bill Robinson and thousands of others
COMING FRIDAY "LEATHERNECKING" Epic Comedy Romance of the Marines!

THIRD SMASHING WEEK
"BRIDE OF THE REGIMENT"
All Talking, All Technicolor Spectacle
WITH CAST OF 5,000
Adults Only
CASTLE STATE at MADISON

WARNER'S ORPHEUM
State and Monroe Cont. 9 to 12
SUE CAROL—GRANT WITHERS
"DANCING SWEETIES"

MONROE Monroe at Dearborn
LON CHANEY
Talks in His One and Only Talking Picture
"The Unholy Three"

FOREST PARK
FOREST Madison St. and Desplaines
Dorothy Sebastian ALL TALKING Neil Hamilton
"LADIES MUST PLAY"

NO MAN'S LAND
Teatro del Lago Sheridan Rd. Between Wilmette and Kenilworth
"THE UNHOLY THREE"
LON CHANEY LILA LEE

MISCELLANEOUS

CHICAGO'S PREMIERE
'STAMPEDE'
AN EPIC OF THE JUNGLE
ACTED BY A TRIBE OF HABBANIA ARABS
CINEMA Chicago Ave. Just East of Michigan Blvd.
Delightfully Cooled with Washed Air
Cont. 1 to 11 P. M. Mats. 50c, Eves. 75c

NORTHWEST
ALAMO 3644 W. CHICAGO JACK OAKIE "THE SOCIAL LION"
RIVOLI 4380 ELSTON "All Quiet on the Western Front" MICKEY MOUSE CARTOON
TIFFIN 4045 W. NORTH AVE. LON CHANEY "THE UNHOLY THREE" HIS FIRST AND ONLY TALKING PICTURE
MONT CLARE Grand Ave. at Harlem JACK HOLT—"THE BORDER LEGION"
IRVING Irving Park Blvd. and Crawford LOWELL SHERMAN—"Lawful Larceny"
PATIO 6000 IRVING PARK BLVD. WARNER BAXTER—"The Arizona Kid"
COMMODORE 3105 Irving Park Blvd. "ALL QUIET ON THE WESTERN FRONT"

WEST
THE NEW LINDY THEATRE 3437 OGDEN
OPENS FRIDAY EVENING 6 P. M.
EVERYTHING NEW
WILSON 2418 W. MADISON Billie Dove—"Sweethearts and Wives" Robt. Montgomery—"Richest Man in the World"
MARSHALL SQ. 226 Marshall Blvd. "ALL QUIET ON THE WESTERN FRONT"
SAVOY 4346 W. MADISON "The Man From Blankley's," "Strictly Unconventional"

WILMETTE
WILMETTE Central Ave. at Wilmette BEBE DANIELS—"LAWFUL LARCENY"

BERWYN
NEW RITZ 6334 W. ROOSEVELT RD. Robt. Montgomery—"Richest Man in the World"

MISCELLANEOUS

GRANADA MARBRO
SHERIDAN at DEVON HURRY! TWO DAYS LEFT! RICHARD BARTHELMESS "The DAWN PATROL"
EXTRA—ADDED LILLIAN ROTH on Screen
30c—1:30 to 6:30
MADISON—4100W TOMORROW HE LEAVES! RICHARD BARTHELMESS "The DAWN PATROL"
Stage—BENNY MEROFF in "LAND OF JAZZ"
35c—1:30 to 6:30

Publix Greater Talkie Theaters
GATEWAY Lawrence near Milwaukee
ADULTS ONLY
CORINNE GRIFFITH~GRANT WITHERS
"BACK PAY"
EXTRA: SANTO DOMINGO HURRICANE DISASTER IN SOUND
Doris Estes at the mighty grande organ
G. Dewey Washington Screen Stage Free Auto Park
CENTURY Clark-Diversey-Broadway
25c Price to 6:30 P. M.
WILL ROGERS
Irene Rich—Maureen O'Sullivan
"SO THIS IS LONDON"
Chauncey Haines, organist
Extra: Santo Domingo Disaster in Sound
CONGRESS Milwaukee at Rockwell
Jack Holt, Ralph Graves
Dorothy Sebastian, others in
"Hell's Island"
Andy Clyde—"Vacation Loves"
Eddy Hanson at the organ
BELMONT BELMONT at LINCOLN ASHLAND
Adults Only
CORINNE GRIFFITH—GRANT WITHERS
"BACK PAY"
Screen Acts Sound News
BERWYN 6604 W. 22nd St. DEARBORN 49 W. Division CRYSTAL North Av., nr. Cal. LA GRANGE 64 S. 5th, La G. DOVENT 2452 N. Clark LON CHANEY "THE UNHOLY THREE" LILA LEE ADULTS ONLY Curtiss 6-1111th "BACK PAY"
STATE 5814 W. Madison Richard Arlen "THE BORDER LEGION"
BELPARK 2931 N. Cicero Walter Woolf "GOLDEN DAWN"
BILTMORE Division nr. Pulaski Helen Kane "DANGEROUS NAN McGREW"
VARSITY 1710 Sherman, Ev. Will Rogers "SO THIS IS LONDON"
WINDSOR 1225 N. Clark Jack Holt "HELL'S ISLAND"

NORTH
HOWARD HOWARD ST. "L" 25c Price 1:30 to 6:30
MAURICE CHEVALIER "THE BIG POND"
Coming Sunday for 5 Big Days WILL ROGERS—"SO THIS IS LONDON"
Ask Attendant About our Free Parking
ADELPHI 7074 N. CLARK First Show Starts 5 P. M.
"ALL QUIET ON THE WESTERN FRONT"
MICKEY MOUSE CARTOON AND ACT
Admission—Children 10c, Adults 20c
NEW BRYN MAWR 1125 Bryn Mawr ALL TALKING YEAR'S BIGGEST HIT "All Quiet on the Western Front"
LANE COURT CLARK AND CENTER MATINEE DAILY "All Quiet on the Western Front"
MUSIC BOX 3700 Block Southport All Talking LOUIS WOLHEIM LEWIS AYRES "ALL QUIET ON THE WESTERN FRONT"
DE LUXE On Wilson Ave. at L Station Louis Mann Lella Hyams—"Richest Man in the World"
LAKE SHORE Broadway at Belmont CLIVE BROOK BILLIE DOVE—"Sweethearts and Wives"
BUCKINGHAM 3319 N. CLARK FOR ADULTS ONLY CORINNE GRIFFITH—"BACK PAY"

MAYWOOD
LIDO 5th Ave. at Washington Blvd. LON CHANEY Matinee Daily—"LAUGH, CLOWN, LAUGH" LILA LEE
"THE UNHOLY THREE"
Our Cooling System Is Now in Operation

AUSTIN
MANOR 5609 W. NORTH AVE. JACK OAKIE—"THE SOCIAL LION"
PLAISANCE 466 N. Parkside at Lake DOLORES DEL RIO EDMUND LOWE "THE BAD ONE"
IRIS 5743-47 CHICAGO AVE. JACK OAKIE—"THE SOCIAL LION"
PARK LAKE ST. at AUSTIN MARION DAVIES—"The Florodora Girl"

DOWNERS GROVE
TIVOLI Mat. Wed., Sat. Sun. LON CHANEY—"THE UNHOLY THREE"

SCHOENSTADT'S TALKIE THEATERS
PICCADILLY 51st & Blackstone
NOAH BERRY "SONG OF THE FLAME"
KENWOOD 47th & Kenwood H. B. WARNER "Wild Company"
HARPER 53d & Harper "All Quiet on the Western Front"
PALACE 5243 W. 25th St. GRANT WITHERS "Soldiers & Women"
PEOPLES 47th & Ashland JACK HOLT "Hell's Island"

HARVARD 63RD AND HARVARD ALL TALKING "All Quiet on the Western Front" LOUIS WOLHEIM LEWIS AYRES
OAKLAND SQ. Drexel and Oakwood ALL TALKING "THE BIG POND" Maurice Chevalier Claudette Colbert
REGAL South Park Way at 47th St. Season's Outstanding Film "THE BIG HOUSE" Ralph Cooper Heads a Brilliant Stage Presentation
R-K-O ENGLEWOOD 63rd & Halsted 25c 1 to 6 P. M. CORINNE GRIFFITH in "BACK PAY" Adults Only—R-K-O VAUDEVILLE
COLONY 59TH AND KEDZIE Free Auto Parking Dorothy Sebastian Neil Hamilton "LADIES MUST PLAY"
JACKSON PARK Stony Island at 67th Anniversary Week It's Dramatic, Dynamite! Adults Only "WHITE CARGO"
MARQUETTE 63RD AND KEDZIE CLIVE BROOK—"Sweethearts and Wives" BILLIE DOVE
CHELTEN Exchange Ave. at 79th St. LON CHANEY TALKS in "THE UNHOLY THREE"
MILDA 3140 S. HALSTED Last Day—Louis Wolheim "ALL QUIET ON THE WESTERN FRONT"
HIGHWAY 63RD AND SO. WESTERN Richard Dix—"SHOOTING STRAIGHT" Free Auto Parking
RAMOVA 35TH AND HALSTED Last Day—Betty Compson RALPH FORBES—"INSIDE THE LINES"
NEW REGENT 6825 S. HALSTED ALL TALKING "ALL QUIET ON THE WESTERN FRONT"
LEXINGTON 1162 E. 63RD STREET All Talking—Louis Wolheim "ALL QUIET ON THE WESTERN FRONT"
ROSELAND-STATE Michigan—110th Pl. MAT. DAILY Joan Crawford—"OUR BLUSHING BRIDES" LILA LEE

HIGHLAND PARK
ALCYON "Midnight Mystery" BETTY COMPSON LOWELL SHERMAN

PARK RIDGE
PICKWICK LEWIS AYRES "ALL QUIET ON THE WESTERN FRONT"

LAKE FOREST
DEERPATH LON CHANEY "THE UNHOLY THREE"

SUBSCRIBE FOR THE CHICAGO TRIBUNE

Society H... Merry Cont... at Onwen...

BY THALIA

The summer's golf and ten... for women at Onwentsia... cluded yesterday with the an... wow, a varied program of... from which Mrs. George F. ... in emerged golf champion ... Hale Holden Jr. the victo... round robin tennis tournam...

Other winners included M... rence Scudder and Mrs. ... Swift, whose scores for 18 ... net play were tied; Mrs. Fa... kins, who won the 9 hole low... the prize for the lowest n... putts on 9 holes, and Mrs. ... Drake Jr., Mrs. McLaughlin, ... Gilbert E. Porter, who pla... second, and third in the dri... test. Mrs. Frank Wilhelm, ... one of the best players, ne... received a prize for taking t... est number of strokes out of ... Mrs. Holden's prize, a doz... and white glasses in an in... modern pattern, was only ... great number of lovely awar... Reed, Mrs. Kersey Coate... daughter, was second in th... tournament. At a short busin... ing following luncheon Mr... Chandler was chosen as suc... Mrs. McLaughlin as chairma... women's golf committee and ... Bam A. P. Pullman and Mrs... Kelley were delegated to succ... Holden and Mrs. Billy Odell ... of the tennis. Mary Reed ... Schweppe are to assist th... chairmen.

Others who participated ... events included Mrs. Morris ... ston, Mrs. A. A. Carpenter, M... ter Cummings, Mrs. Samuel T... Mrs. Duncan Hodges, Mrs. ... Lord, Mrs. Wallace Winter, M... A. Chapman, Mrs. Walter ... Miss Gwethalyn Jones, and M... uel Rinaker.

The Tuesday luncheons held ... golf players and the Thursda... buffet suppers for the mix... matches will continue through... month.

Miss Mary Elizabeth Couch... ter of Mr. and Mrs. Ira J. ... wore for her marriage yester... ernoon to Alfred Norval Mit... London, England, a bridal cor... in the rich parchment shad... fashion favors for this season's ... Her gown and court train, ... simple in line and unornament... of heavy satin, and her tulle ... pended from a cap of Irish p... an heirloom belonging origi... Mrs. Couch's great-grandmoth...

The bride carried an oval ... of cream-colored Johanna Hi... Miss Beatrice Ripley, maid o... and the bridesmaids, Miss Jan... ter of Helena, Ark., and Miss ... Atterbury of Wyckoff, N. ... gowned alike in frocks of pa... colored lace, small delphiniu... velvet hats and matching ... and they carried Talisman r... delphinium. The service too... at 5 o'clock in the chapel ... Luke's Episcopal church in E... and was followed by a wedd... ner at the Couch residence ... View.

Matthew Baird of Ardmo... was best man for Mr. Mitc... the ushers included Conyers ... of London, England; Mason B... of Boston, William A. Co... Magnolia, Mass., and the ... brothers, Ira J. Couch Jr. ... Couch. Mr. and Mrs. Mitc... going to England for their ... trip, and will sail from there ... 17 for India, where they are ... Mr. Mitchell, who is entering ... ish civil service, has been as... the central provinces in Ind...

The South Shore Country ... nounces two tennis tournam... to take place this Saturday ... at 2 o'clock for the men's sin... championship and one the ... Saturday for the women's si... latter to take place at 9:30 ... the morning.

Mrs. Charles Gates Dawes, ... been at her Evanston resi... the last few weeks, sails tod... S. S. Aquitania to return to... Her daughter, Virginia Dawe... panies her, but Dana Dawes ... ing in this country to att... liams college.

Mrs. Joseph B. Long of ... Shore drive sails today on ... tania for several weeks of ... Europe. Mrs. Long enterta... farewell tea at her apartmen... day evening.

Mr. and Mrs. Francis Dra... dinner last Saturday evenin... Lake Geneva residence ... Drake's parents, Mr. and Mr... B. Chapin, preceding the s... motion pictures of South ... Dr. S. A. Barrett at the Cou... Their guests included Mr... cousins, Miss Elizabeth ... Katherine Drake, Hyde Gil... Medora Pelouze, William Sil... who will return shortly ... school in Switzerland; Ralp... and Frederick D. Countiss. ... will begin his studies for th... at the Union Theological se... New York this fall.

Mr. and Mrs. Henry He... and their son are on their ... to Chicago after a six week... Europe. The Chicago Won... of which Mrs. Hilton is pr... to give a "welcome home" ... her on Friday evening at 7...

A FRIEND IN NE...

BY SALLY JOY BR...

Clothing Needed.

"I am out of work and ... which I cannot afford to bu... think one of your readers ... castoff clothing in size 42 t... I may have?

Here is another victim of ... ployment situation who is ... provide himself with even ... ties. The suit you are ... discard would be most ac... him.

Jobless for Month...

"My husband has been ... for months and he has be... position out of the city ... leave immediately. He has... or clothing to wear and ... you can get the things h... pair of shoes size 9, a h... shirts size 15 or 15½ wou... a great deal. He leaves ... of this week.

After this long unempl... position which has been ... Mr. H. is surely a gude...

Society Has Merry Contests at Onwentsia

BY THALIA

The summer's golf and tennis events for women at Onwentsia were concluded yesterday with the annual powwow, a varied program of contests from which Mrs. George F. McLaughlin emerged golf champion and Mrs. Hale Holden Jr. the victor of the round robin tennis tournament.

Other winners included Mrs. Lawrence Scudder and Mrs. T. Philip Swift, whose scores for 18 hole low net play were tied; Mrs. Farley Hopkins, who won the 9 hole low net and the prize for the lowest number of putts on 9 holes, and Mrs. John B. Drake Jr., Mrs. McLaughlin, and Mrs. Gilbert E. Porter, who placed first, second, and third in the driving contest. Mrs. Frank Wilhelm, who is one of the best players, nevertheless received a prize for taking the greatest number of strokes out of a bunker.

Mrs. Holden's prize, a dozen black and white glasses in an interesting modern pattern, was only one of a great number of lovely awards. Mary Reed, Mrs. Kersey Coates Reed's daughter, was second in the tennis tournament. At a short business meeting following luncheon Mrs. Kent Chandler was chosen as successor to Mrs. McLaughlin as chairman of the women's golf committee and Mrs. William A. P. Pullman and Mrs. Phelps Kelley were delegated to succeed Mrs. Holden and Mrs. Billy Odell in charge of the tennis. Mary Reed and Jean Schweppe are to assist the tennis chairmen.

Others who participated in the events included Mrs. Morris J. Johnston, Mrs. A. A. Carpenter, Mrs. Dexter Cummings, Mrs. Samuel T. Chase, Mrs. Duncan Hodges, Mrs. Russell Lord, Mrs. Wallace Winter, Mrs. John A. Chapman, Mrs. Walter R. Kirk, Miss Gwethalyn Jones, and Mrs. Samuel Risaker.

The Tuesday luncheons held for the golf players and the Thursday night buffet suppers for the mixed golf matches will continue throughout this month.

—•—

Miss Mary Elizabeth Couch, daughter of Mr. and Mrs. Ira J. Couch, were for her marriage yesterday afternoon to Alfred Norval Mitchell of London, England, a bridal costume all in the rich parchment shades that fashion favors for this season's brides. Her gown and court train, severely simple in line and unornamented, were of heavy satin, and her tulle veil depended from a cap of Irish point lace, an heirloom belonging originally to Mrs. Couch's great-grandmother.

The bride carried an oval bouquet of cream-colored Johanna Hill roses. Miss Beatrice Ripley, maid of honor, and the bridesmaids, Miss Jane Righter of Helena, Ark., and Miss Eleanor Atterbury of Wyckoff, N. J., were gowned alike in frocks of parchment colored lace, small delphinium blue velvet hats and matching slippers, and they carried Talisman roses and delphinium. The service took place at 5 o'clock in the chapel of St. Luke's Episcopal church in Evanston, and was followed by a wedding dinner at the Couch residence in Glen View.

Mathew Baird of Ardmore, Pa., was best man for Mr. Mitchell, and the ushers included Conyers Surtees of London, England; Mason Hammond of Boston, William A. Coolidge of Magnolia, Mass., and the bride's brothers, Ira J. Couch Jr. and Jack Couch. Mr. and Mrs. Mitchell are going to England for their wedding trip, and will sail from there on Nov. 11 for India, where they are to reside. Mr. Mitchell, who is entering the British civil service, has been assigned to the central provinces in India.

—•—

The South Shore Country club announces two tennis tournaments, one to take place this Saturday afternoon at 3 o'clock for the men's singles club championship and one the following Saturday for the women's singles, the latter to take place at 9:30 o'clock in the morning.

—•—

Mrs. Charles Gates Dawes, who has been at her Evanston residence for the last few weeks, sails today on the R. M. S. Aquitania to return to London. Her daughter, Virginia Dawes, accompanies her, but Dana Dawes is remaining in this country to attend Williams college.

—•—

Mrs. Joseph B. Long of 1540 Lake Shore drive sails today on the Aquitania for several weeks of travel in Europe. Mrs. Long entertained at a farewell tea at her apartment on Sunday evening.

—•—

Mr. and Mrs. Francis Drake gave a dinner last Saturday evening at the Lake Geneva residence of Mrs. Drake's parents, Mr. and Mrs. Simeon B. Chapin, preceding the showing of motion pictures of South Africa by Dr. S. A. Barrett at the Country club. Their guests included Mr. Drake's cousins, Miss Elizabeth and Miss Katherine Drake, Hyde Gillette, Miss Medora Pelouze, William Silverthorne, who will return shortly to attend school in Switzerland; Ralph Largon and Frederick D. Countiss. Mr. Drake will begin his studies for the ministry at the Union Theological seminary in New York this fall.

—•—

Mr. and Mrs. Henry Hoyt Hilton and their son are on their way back to Chicago after a six weeks' tour in Europe. The Chicago Woman's club, of which Mrs. Hilton is president, is to give a "welcome home" dinner for her on Friday evening at 7 o'clock.

A FRIEND IN NEED

BY SALLY JOY BROWN.

Clothing Needed.

"I am out of work and need a suit which I cannot afford to buy. Do you think one of your readers would have a suit of clothing in size 42 to 44 which I may have? R. H."

Here is another victim of the unemployment situation who isn't able to provide himself with even the necessities. The suit you are planning to discard would be most acceptable to him.

Jobless for Months.

"My husband has been out of work for months and he has been offered a position out of the city and must leave immediately. He hasn't the proper clothing to wear and I wonder if you can get the things he needs. A pair of shoes size 9, a hat, 7¼, and shirts size 15 or 15½ would help him a great deal. He leaves on Thursday of this week. MRS. H."

After this long unemployment the position which has been offered to Mr. H. is surely a godsend.

AT DOORS OF CHURCH

MR. AND MRS. ALFRED NORVAL MITCHELL.
[TRIBUNE Photo.]

Austrian Ex-Empress Balks at Duke's Wedding

VIENNA, Sept. 9.—(AP)—The former Empress Zita's chamberlain today issued a bulletin saying she refused to sanction the action of Archduke Albrecht in marrying the former Mme. Irene von Ruday.

Zita said she acted for Otto, minor aspirant to the Austrian throne. She blamed Albrecht for marrying without her previous knowledge and consent. Albrecht replied that only the laws of Hungary concerned him.

—•—

The marriage of Archduke Albrecht of Hungary and Mme. Irene Lebach was announced at Brighton, England, Aug. 26, after they had been married ten days. The duke's mother, Archduchess Isabella, bitterly opposed his matrimonial plans. Albrecht thereupon renounced all titles and privileges as a member of the Hapsburg family and said he would emigrate to Brazil. He was candidate of the Anti-Legitimist party for emperor of Hungary, but before his marriage he swore allegiance to Archduke Otto, son of the former emperor.

WASHINGTON SOCIETY

Washington, D. C., Sept. 9.—[Special.]—The secretary of commerce, Robert P. Lamont, has returned from his vacation, spent with his family in their Illinois home. He will be joined later in the month by Mrs. Lamont and Miss Gertrude Lamont.

The assistant postmaster general, Irving Glover, returned to his apartment at Wardman Park hotel after a trip of some weeks to the Pacific coast and a visit in Chicago.

The new American minister to Siam, David E. Kaufman, is spending some days at the Mayflower. He will sail from San Francisco early in October for his new post of duty.

The assistant secretary of commerce and Mrs. Julius Klein have returned to their apartment after spending the summer at their summer home in Maine.

Col. Edward Clifford and his son Robert returned today to their Georgetown home after a motor trip of several weeks to Canada.

Mrs. Byron Andrews, who has been at Wardman Park hotel since her return from the eastern shore, where she spent the summer, left tonight for New York. She will sail Saturday for Los Angeles, en route to Honolulu to spend the winter. Mrs. Andrews is the widow of a former Chicagoan.

PATTERNS BY CLOTILDE

[Registered U. S. Patent Office.]

WOMAN'S DRESS.

A charmingly slender looking frock made of printed chiffon voile adds attractive fullness to the skirt through circular godets. A fitted hip yoke merges into a panel back and front, which contributes length of line. The front of the bodice rolls back in revers and the front is filled in with a vest with a V neckline, another point to detract from width.

The pattern, 2634, comes in sizes 36, 38, 40, 42, 44, 46, and 48 inches bust measure. Size 36 requires 4¾ yards of 39 inch material with ⅝ yard of 35 inch contrasting.

2634

Order Blank for Clotilde Patterns

CLOTILDE PATTERNS.
CHICAGO TRIBUNE, 220 E. 42D ST., NEW YORK CITY.

Inclosed find $..... Please send me the Clotilde patterns listed below:

Pattern No..... Size..... Price.....

2634.....

Name .....

Number and Street .....

City .....

State .....

How to Order Clotilde Patterns.

Write your name and address plainly on dotted lines, giving number and size of such patterns as you want. Inclose 10 cents in stamps or coin [coin preferred; wrap it carefully], for each number, and address your order to Clotilde Patterns, CHICAGO TRIBUNE, 220 East 42d street, New York City.

Note—Clotilde patterns are made in New York exclusively for THE CHICAGO DAILY TRIBUNE. They are perfect in fit, up to date in style, and the easiest of all patterns to use.

COTY

THE Face Powders and Perfumes of Coty are known the world round for their supreme, luxurious quality, their artistic loveliness, and for their luxury-perfection at necessity prices.

Face Powder . . . $1
Perfumes, $1 to $25
Twenty-three world famous fragrances.

Remarque War Movie Stirs Japanese Army; May Be Forbidden

[Chicago Tribune Press Service.]

TOKIO, Aug. 26.—[By Mail.]—The London arms conference has done enough to cut armaments and instill pacifist ideas, in the opinion of military authorities here. They demanded that the film version of "All Quiet on the Western Front" be banned.

Military officials say the recent arms conference, with its attendant propaganda, has done enough to "undermine" the militant spirit of the youth. They demand that if the censors pass the picture, certain "objectionable" scenes be clipped.

In view of the rumpus the military authorities have stirred, the film is not likely to be shown, if at all, until October. At present censors are working on it in the metropolitan police board. Besides the regular censors, high officials of the home office are carefully scrutinizing the film.

Military officials requested the film be shown only before private audiences. The police, on the other hand, declare they will clip most of the scenes depicting the tragedies of war, the agony of dying men and other "objectionable" features, but say they see no reason for banning the picture in its entirety.

* *

AMERICANS IN PARIS

[Chicago Tribune Press Service.]

PARIS, Sept. 9.—The following persons have registered at the Paris office of THE CHICAGO TRIBUNE:

From Chicago—Mrs. William A. Gardner, Mary Gardner, Mrs. D. S. Cook, Mrs. Max Schiller, Dr. M. L. Goodkind, Mrs. J. C. Cannery, Irving C. Christensen, and Lucy M. Samuel.

From other places—Stanley Heller, Herman M. Schlesinger, Sally Handwerker, Mr. and Mrs. Alexander Joseph of New York; Catherine Noonan of Oak Park, Ill.; Mrs. W. E. Eastwood Jr. and Frank S. Tarpley of Dallas, Mr. and Mrs. Frank S. Kelly of San Francisco, Jack Brooks of Oklahoma City, Raymond Tansey of Jersey City and Mrs. E. H. Tarbullon of San Antonio, Tex.

EMBARRASSING MOMENTS

What was the most embarrassing moment of your life? If you care to have it published, address Embarrassing Moments, Chicago Tribune. Please write on one side of the paper. No manuscripts returned.

Knew Her Diamonds.

My employer told me he had found some rings, wondered whether they were dollar rings and asked if I was a good judge.

So, feeling quite sure of my judgment and taking him seriously as to finding them, after hasty inspection and with an air of sureness, leaving no room for doubt, I told him they surely were dollar rings.

You must guess by this time that I made a horrible mistake, for he choked with laughter and said I had better not let Mrs. Blank hear me say that, for they were her rings! E. J.

—•—

Exit Lady.

At 12 o'clock I lock the office and place a card in the door, "Will be back at 1." This particular noon I watched a demonstration of beauty plastic clay, purchased a jar and hurried back to the office to experiment. Callers are few in our office, and as it was after 1, I removed the card, left the door locked and applied the clay. As it was drying I heard a key in the door, and, hastily looking up, I recognized my employer's form through the class. He entered as I arose.

Needless to say, I am no longer with that company. M. I.

—•—

A Come-Down.

While in swimming at a pool I got chilly and decided to go to the other side in the sun. I was in a hurry in walking across on the cement and in the rush I slipped and fell flat. You can imagine my embarrasment when one person shouted, "Where do you get it?" D. T.

AMUSEMENTS.

GRAND OPERA HOUSE | EVERY NIGHT
FIRST POP. MAT. TODAY
"Full fledged Broadway revue, rich in nudes and nifties." —Charles Collins, Tribune.
JAMES BARTON | AILEEN STANLEY
IN FAMOUS MUSIGIRL REVUE
("ARTISTS & MODELS")
(Paris-Riviera Edition 1930)
SHAW & LEE and PHIL BAKER | HUGE ALL-STAR
& "SIRENS OF CEYLON," Big Undersea Ballet from the Folies Bergere

GARRICK EVERY NIGHT
POP. MAT. TODAY 50c to $2.00
The Most Talked of Star in the World
MAE WEST
In Her Sensational New York Success
55 People "SEX" 555 Thrills

APOLLO —LAST SIX TIMES— MATINEE TODAY
The Fastest, Rowdiest Comedy of the Year
Sisters of the Chorus
with EDNA HIBBARD
ENID MARKEY and a Great Cast

SELWYN MATS. THURS. AND SATURDAY
GEORGE CHOOS and JACK DONAHUE present
THE HILARIOUS COMEDY
'LOST SHEEP'
A RIOT OF FUN
WITH A GREAT NEW YORK CAST

GREATER COMISKEY PARK
Baseball Palace of the World
35TH ST. AND SHIELDS AVE.
GAME TODAY AT 3 P. M.
WHITE SOX vs. BOSTON
Seats on Sale at THE HUB
State and Jackson Sts.

PLAYHOUSE NITES $1.00 TO $3.00 POP. $2 MAT. TODAY
A THRILL! A LAUGH! EVERY MINUTE!
HOUSE of FEAR
with CECIL SPOONER

EDGEWATER BEACH HOTEL
MARINE DINING ROOM
DANCE SATURDAY NIGHTS TILL 1 A. M.
Week Nights till Midnight—Concert Sundays
Edgewater Beach Hotel Orchestra
Fashion Revue WED. 7:30 P. M. in The Marine Dining Room

THREE MEALS A DAY

From the Tribune Cook Book

BY META GIVEN.

An adequate diet maintains health at its most abundant level.

Tomorrow's Menu.

MORNING
Chilled Grape Juice
Rolled Oats
Fried Fish [perch or smelts] Hot Rolls
Coffee Cream

NOON
Fruit Cup
Bean Salad Buttered Summer Squash
Cocoanut Pudding

NIGHT
Chilled Tomato Juice
Boiled Corned Beef
[Cook enough for following morning]
Buttered Cabbage
Boiled Potatoes
Sliced Cucumbers and Onions
French Dressing
Sliced Peaches and Cream
Milk

Food Talk.

A little French place here in Chicago, well known for its good food, is especially famous for French dressing. This is often served over coarsely torn head or big Boston lettuce. Every time I've seen this salad course served, it has been a ceremony in which guests pause, analyze and comment as they consume the delicious concoction. The flavor is often described as exotic and this makes me wonder if we believe that certain food creations are not for our native attainment. I am persuaded that any American can become just as skillful if he or she is willing to pay the price for acquiring skill.

There is little fresh invention in salad dressings now-a-days. One may adapt and change, but for the most part the best recipes are common property. It is left to the cook to make masterpieces or to spoil the product. What is required is execution and enough imagination to dare to be different—vary from the old paths a little. That is why the chef at our little French restaurant has distinguished himself.

If housewives would only be courageous enough to do a little experimenting. The risk is small and the loss cannot be much when it comes to making simple food like French dressing.

The first thing to remember is to choose excellent ingredients. Oil, condiments and acid—and there is such a variety of all these ingredients. One can use olive oil, vegetable, or clear sweet bacon drippings. Each contributes a different flavor. "Of the condiments there is salt, and pepper—white, black, cayenne and paprika, all of which should be freshly ground. Then some sweetenings such as brown or white sugar, honey, maple sugar or sirup. Last are the acids. Of vinegars there are tarragon, cider and wine. Of fruit acids there are lemon, lime, orange and tomato juice. Sirups or solutions in which fruit or vegetables have been pickled also contribute unusual but pleasing flavors. Examples, sirups from pickled peaches and the solution from pickled beets.

Once the dressing is combined there are numerous ways of varying it. Some crumbled Roquefort cheese added makes a delightful dressing for head lettuce. Grated fresh cucumber in French dressing is especially good on tomato salad. Try varying the ingredients in the following recipe and you will learn the secret of obtaining different salad dressings.

FRENCH DRESSING.

¼ tsp. white and black pepper, freshly ground,
½ tsp. white and black pepper, freshly ground,
¼ tsp. paprika,
1 tbsp. tarragon or wine vinegar,
2 tbsp. lime or lemon juice,
2 tbsp. orange juice,
1 tbsp. honey
1 cup salad oil,
1 clove garlic pricked [may be omitted].

Mix dry ingredients and put into a bottle or cocktail shaker. Add vinegar, juices, honey, then oil and garlic. Shake thoroughly just before serving until a creamy emulsion is formed.

Yield: Eight servings. One serving: Total, 250 calories; fat, 235 calories; carbohydrates, 15 calories.

[Copyright: 1930: By The Chicago Tribune.]

What's Doing Today

CONVENTIONS.

Boy Scouts [regional executives] ..... Edgewater Beach

MEETINGS.

Lambda Eta Pi .....Hotel Knickerbocker
Sunbeam league.....Stevens hotel

LUNCHEONS.

Alpha Sigma Lambda.....Field's Grill
Beta Psi Fraternity ....Mandel's Ivory room
Board of Pensions and Relief..Hotel La Salle
Brown freshmen .....Maillard's restaurant
Chicago Zeta Psi.....Mandel's ivory room
Chicago Church Federation ..Hotel La Salle
Chicago Tennis association.Field's Men's Grill
Circus Fans .....Hotel Sherman
Delta Chi.....Chicago Bar association
Delta Pi .....Gimbel's restaurant
Delta Tau Delta .....Hotel La Salle
Kappa Alpha [southern].....Brevoort hotel
Hyde Park Kiwanis.....Hotel Windermere
Lake View Kiwanis .....Webster hotel
Woodlawn Kiwanis .....Wedgewood hotel
Lambda Gamma Phi..Chicago Bar association
Military Intelligence association....La Salle
Naval post No. 372 American Legion.
..... Mandel's Ivory room
Northern Central association..Virginia hotel
Phi Beta Delta .....Hotel La Salle
Phi Epsilon Pi fraternity .Gimbel's restaurant
Polar club .....Belden-Stratford
Psi Gamma Rho .....Hotel La Salle
Psi Upsilon .....Hotel La Salle
Public Ownership league.Central Y. M. C. A.
Purdue association...Chicago Engineers' club
Steuben club .....Steuben club

EVENING DINNERS, DANCES, ETC.

Admirers of German Art.....Atlantic hotel
Braille Musical club .....Morrison hotel
Food Dealers .....Morrison hotel

[Compiled by the convention bureau of the Chicago Association of Commerce, to which please send any additions or corrections.]

Velvet Lingerie Is Last Word in Paris Fancy

BY BETTINA BEDWELL.

PARIS.—[Special Correspondence.]—Paris has created the last word in luxurious paradox—velvet lingerie! Yes, my dear, really! And it's the prettiest fantasy that you can imagine. There are rose velvet nighties and pyjamas with lace trimmed chiffon scarfs in the same tone; apricot velvet panties and brassieres, not to mention flowered velvet chemises and negligees. They're soft to the touch as a kitten's ear and not so impractical as they sound, either, for the French textile creators have invented velvets that may be washed without losing one atom of their shine or souplesse.

The figure at the right of our drawing is wearing a velvet nightie from Julie Morand of wild rose pink trimmed with velvet ribbons in a deeper tone of old rose. Its high-waisted cut is quaintly empire. The velvet ribbon bows tie it snug in front and insure the puffs of the short sleeves. The skirt has a low circular fullness and falls in petal points.

The left hand girl shows a negligee from Callot Soeurs of flowered velvet, printed in rose, gray, and pastel blue. Rose and blue velvet ribbons edge the surplice décolleté and tie in a huge spray at the left side. The huge open sleeves that trail to below the skirt hem are mounted raglan-wise at the top. They are edged with alternating bands of blue and rose velvet ribbons. These two velvet undies, though designed by different creators, combine into a perfectly charming boudoir ensemble.

Germans Forbid Mamba.

BERLIN, Sept. 9.—(AP)—The censor today prohibited showing of the American talking picture "Mamba," the locale of which is a former German colony in Africa, as prejudicial to German prestige.

Actual photograph of "Push-up" Wave
—for the schoolgirl
—for the business woman
—for the busy housewife

The Ideal Permanent
Thompson's Realistic "PUSH-UP" WAVE
This wave requires absolutely no finger waving. You simply "push it up" into glorious natural waves. $4

European Realistic
The original method as given in the leading European Salons—More beautiful than any other wave. $6

2 for $1 Specials
Marcel, Water Wave, Henna Rinse, Trim, Shampoo, Arch, Manicure, Facial

THOMPSON'S
Chicago's Foremost Permanent Waves
39 So. State St. Dearborn 8740
EVANSTON: 636 Church St., Rm. 222. Univ. 8700
OAK PARK: 137 No. Marion St. Village 4040
9:30 A. M. to 9 P. M.

SPECIAL OFFER
Full-Size 35c Tube of Lady Esther 4-Purpose Face Cream for only 10c with Coupon Below
At All Drug and Department Stores

NO MORE COLD CREAMS
No More Skin Foods or Astringents This New Way

A Scientific Discovery that Condenses a Complete Professional Facial Into a Single Application, Taking Less Than 3 Minutes, That Combines the 4 Fundamentals in Skin Care Urged by Experts!

NOW comes a remarkable *new* development in beauty science. A discovery that experts say will soon change all previous methods in skin care.

A way that condenses the four fundamentals of scientific skin care into a single, three-minute home application! And that provides the *exact same* effect of a *Complete Professional Facial* costing $3 or more.

What It Does

It scientifically combats blackheads and enlarged pores, combats them often with almost unbelievable results. It banishes premature age lines, and the lines of strain and worry. For each application works directly on each of these conditions.

Cleansing creams, skin foods, astringents and powder bases are completely eliminated—for the functions of all four are embodied in one unique creation.

It completely eliminates the use of costly special creams and lotions. Of old-time cleansing creams, of skin foods and astringents. For the functions of all four are embodied in this one unique creation.

Do you wonder, then, that largely on expert advice, tens of thousands of women are adopting it?

What It Is

It is called Lady Esther Four-Purpose Cream. And it marks the application of totally *new* principles in skin care as defined by the most recent scientific findings of ablest specialists in the field of beauty culture.

Each application has four distinct actions on the skin.

Cleansing action that cleanses the pores. And thus ends the use of an ordinary cleansing cream.

Tissue stimulating action that invigorates the deep tissues of the skin. And thus that ends the use of a special "Skin Food."

Astringent action that eradicates worry, strain, and premature age lines, refines pores. And thus that makes the use of youth creams and astringents a folly.

Softening action that forms a perfect base for powder. And thus banishes the need of a powder base.

Those four things it does. Age lines soon go under this daily care. Flabby tissues strengthen and become firm. The skin is kept clean—for the astringent action of this cream closes the pores after they've been cleaned. And thus closes them against accumulations that foster imperfections.

Prove To Yourself
Tear Out Coupon Now
Worth 25c Cash

To enable you to try this new skin care without trouble or delay, to prove to yourself its merit, we make an unusual offer, this week only.

The coupon at right is good for a regular full-size 35c tube of Lady Esther Cream (while the supply lasts) at any drug or department store, when presented with 10c in cash. *Only one to a customer.*

Do as thousands of women are doing. Accept this tube. See results for yourself. You'll be glad you did. So clip the coupon now. Don't wait—the supply of these tubes is limited.

Lady Esther 4-Purpose Facial Cream comes in jars also, at 50c, 75c and $1.25. The $1.25 size contains four times the amount in the 50c size.

LADY ESTHER
FOUR-PURPOSE FACE CREAM

The four fundamentals of skin care are condensed into a single, 3-minute application.

Tear This Out Now
Good for 25c Cash

TO ALL DEALERS:
This coupon with 10c entitles bearer to one 35c full-size tube of Lady Esther Four-Purpose Cream while your supply lasts.

If your dealer cannot supply you—refuse substitutes. Mail this coupon today.

LADY ESTHER CT910
5720 Armitage Ave., Chicago, Ill.
I tried to get your 35c tube of Lady Esther Four-Purpose Face Cream for 10c from
Druggist's Name.....
who could not supply me. I enclose 10 cents. Send to
Name.....
Address.....
City..... State.....
Only 1 to a customer. This offer expires Sept. 30.

Two Year Olds Need an Outlet, Not Repression

by Mrs. Gladys Huntington Bevans

A play booklet and a toy list will be sent by Mrs. Bevans on receipt of a stamped, self-addressed envelope.

"John is such a nice little fellow but he is becoming such a care that he actually tires out mother and me and is making us both nervous. Is it our fault, and do we not manage him right?

"He is a big boy, strong and healthy, and two years and three months of age. Some one must watch him all day long.

"We live in the country, but on a well used road, so naturally I can't let him run alone about the house. He might run on the road. His father built him a pen, but now he knows how to get out of it. I've tied him to a tree, but he manages to get loose.

"He has all sorts of toys but takes little interest in them. He never sits down to play a few minutes of the day, just seems to annoy and be in our way all day long. He won't listen and no amount of spanking or even kindness will help.

"At times hep romises to be good—but it only lasts a minute or so afterward. He does obey his father, but he isn't home all the time. What shall I do? His mind is quick and his memory quite accurate."

My dear Mrs. I find it hard to answer your letter because I think it is your general management that is wrong. The main trouble is that your boy is well and active and inquiring and adventurous—all good qualities. You have not yet become used to the idea that he is passing out of the baby phase.

Often children are docile and easy to manage until they have acquired the ability to do things and then the trouble [for the parents] begins.

He must not be kept in a pen or tied to a tree. Isn't it possible for him to have more physical freedom without being endangered by automobiles? I should think your place would have to be fenced in. He needs this freedom. The fact that he cannot be allowed out of doors without being constantly watched is bad for all three of you.

It may also be that you have not found the right toys for your boy. I am enclosing two leaflets that may be helpful. He should play enough with children to learn how to get along with them.

You say he is 'bad,' he is always 'in our way' and that 'he promises to be good.' You must remember that what may be terribly inconvenient to us does not seem wrong from a two year old's point of view. He is too little to 'try to be good.' He simply needs to have his energy directed.

I think that you may be helped by a little reading on the subject of child management. Here is a booklet and a book:

"Child Management" — Children's Bureau, Washington, D. C.

"Child Care and Training," by Faegre and Anderson, published by University of Minnesota Press.

(Copyright: 1930: By The Chicago Tribune.)

Want Ad INDEX

Want Ads accepted at the following offices for any Daily issue until 5 P. M. of the previous day, for all editions of the Sunday Tribune until 9 P. M. Friday, and for Sunday Home and Final editions until 2 P. M. Saturday.

1 South Dearborn St. 1101 East 63d St.
Tribune Square 4152 West Madison St.
Or Superior 0100—Ashkum

	Page.
Arts and Antiques	33
Auction Sales	33
Automobiles—	
Passenger Cars	37
Trucks	37
Wanted	37
Accessories and Repairing	37
Loans	37
Tires	37
Trailers	37
To Rent and Wanted	37
Barter and Exchange	37
Bicycles and Motorcycles	37
Billiards and Bowling	33
Board and Lodging	34
Board and Room Wanted	34
Building Materials	36
Business Opportunities	36
Business Opportunities Wanted	33
Business Service	33
Business Personals	33
Business Directory	33
Cash for Clothing	33
Cemeteries	38
Clothing, Furs, etc.	33
Collections	33
Dancing Schools	33
Death Notices	32
Dogs, Cats, Birds, Poultry, etc.	33
Dressmaking and Millinery Schools	33
Excursion and Travel	33
Financial	37
Garages	37
Help Wanted—Male	32, 33
Help Wanted—Female	33
Hotels	33
Home Furnishings	36
Home Furnishings Wanted	36
Instruction	33
Jewelry, Watches, etc.	33
Leaseholds	36
Legal Notices	33
Live Stock and Poultry Manufacturing	33
Loans—Personal Property and Salary	33
Lost and Found	33
Machinery and Equipment	36
Mortgages for Sale	36
Moving and Storage	33
Motorcycles and Bicycles	37
Musical and Dramatic	33
Musical Instruments	33
Office Devices	33
Office Furniture, Files, Safes	36
Patents, Patent Attorneys	33
Personal	33
Pianos, See Musical Instruments	33
Plumbing, Heating, Fixtures	33
Radios and Supplies	33
Real Estate—	
Apartments, Buildings	36
Business Property	36
Houses	36
Manufacturing Property	36
Austin	36
Suburban	36
Acre Property	36
Other Cities	36
Resort Property	36
Farm Lands	36
Country	36
Wanted	36
For Exchange	36
Loans	36
Room and Board Wanted	34
Rooming Machines	33
Situations Wanted	32
Stocks and Bonds	36
Store Fixtures	36
To Rent—	
Rooms	34
Houses	36
Apartments	34, 35, 36
Apartments and Rooms to Share	34
Stores	36
Offices and Shops	36
Manufacturing Property	36
Floors and Lofts	36
Buildings	36
Trade Schools	33
Typewriters and Supplies	33
Under-Taking	38
Wanted—To Rent	36

MUSICAL INSTRUMENTS.

Pianos and Players.

RENT OR BUY — PIANOS AT FACTORY—Used pianos to rent, $1 per month; year's contract; cartage; also for sale, 34 used uprights, $22 each; 9 player pianos, $250 each; easy carfare terms. KIMBALL FACTORY, 2631 W. 26th-st. LAWNDALE 3862.

STEINWAY GRAND—MEDIUM SIZE; WILL sell cheap or rent to responsible party. STEVENS, 400 Republic Bldg., 209 S. State.

SALE USED ELECTRIC REPRODUCING grand pianos, $375 up; Steinways, etc. Rudolph Wurlitzer Co., 329 S. Wabash-av.

PIANOS RENTED—$2.50 MONTHLY TO careful parties; 26 Jackson-bl. STROBEL-Bldg., RALPH C. BRANCH Ph. Har. 6741.

STEINWAY GRAND PIANO, PERFECT cond., bargain. Call 3516 N. Halsted-st.

SITUATIONS WANTED—MALE.

Bookkeepers and Clerks.

BOOKPR.-TYPIST—WILL ACCEPT, SMALL salary. Address T 106, Tribune.

MAN—YNG., BKKPR., H. S. GRAD.; BUS. coll. train., desires position with future. Reas. salary. Address T 209, Tribune.

Accountants and Auditors.

ACCOUNTANT-B'KKEEPER-TYPIST — MAN, young, 22; exp.; excel. refs. Hum. 4428.

ACCOUNTANT—INSTALL SYSTEMS. Small sets kept. Adults, Austin 6116.

AUDITS, SYSTEMS INSTALLED; SMALL sets kept; taxes. Harrison 3595.

C. P. A. WANTS POSITION TO QUALIFY securities; reas. Ph. Irving 5939.

SYSTEMS INSTALLED, SMALL SETS kept, auditing. Rogers Park 7022.

Executives and Managers.

SALES MANAGER Available

This man has just completed the introduction of a highly competitive imported product. He is thoroughly competent to analyze distribution methods, plan and carry through complete marketing programs. Background of advertising training, general organization work, sales management and personal selling. Unusual combination of matured judgment and modern viewpoint. Fully meeting present day needs. Finest credentials. Address S 304, Tribune.

EXECUTIVE, FINANCIAL-ACCOUNTING, having personality, tact, energy, and character. College trained, with public accounting and engineering background. Long financial, accounting and personnel experience in both manufacturing and distributing. Excellent aid to top-notch superior or expert; once a real help to small concern. Mutually suitable connection more important than large immediate remuneration.

Address T 109, Tribune.

AGENCY MAN—OWNS AGENCY AT PRESent time, desires connection with agency can bring small amount of business with him. First class layout man; can write copy, understands agency bus. fully; 10 yrs. exp. in all branches of advertising. Can leave city. Address P M 176, Tribune.

ACCOUNTANT OFF. MGR.

Young man with 5 yrs.' exp. as junior executive in large corporation; will leave city; best refs. Address T 230, Tribune.

ADVERTISING MANAGER.

Eight years with leading oil company; directed two million dollar campaign as advertising mgr. Address T 250, Tribune.

PURCHASING AND SALES — AGE 32, 15 yrs.' exp., all phases; well educated; 10 yrs. present firm; consider invest.; what have you? Address J 465, Tribune.

COLLECTION MGR.-ACCT.—AGE 33, SINgle; wide exp. in credit work; capable and energetic; salary secondary to opportunity; 5 yrs. exp. Address J 164, Tribune.

CREDIT AND COLLECTION MANAGER—Young man; 13 years' experience; best of references. Address S 298, Tribune.

ATTORNEY—26; 7 YRS. REAL ESTATE, bank, corporation, trial and gen. legal exp. in all courts. Address S 240 Tribune.

SUPT.—COUNTRY ESTATE; CAMP. KNOW all mach., mech.; exp.; farm, boats. Address S 305, Tribune.

WAREHOUSE SUPT.—15 YRS.' EXP.; SHIPping, receiv.; refs. Address S 486, Tribune.

Salesmen, Solicitors, Etc.

SALESMAN — PACIFIC COAST, SELLING leading department stores, hardware and sporting trade; office Los Angeles; wants exclusive lines; references furnished. Address P 297, Tribune.

SALESMAN — LEAVING TO RESIDE IN New York; well acquainted in master dairy and drug trade; will handle any line exclusively, exc. ref. Address J 498, Tribune.

SALESMAN—AGE 30, SINGLE; EXP.; CAR; open country territory estab. house; exc. opp. Call ANNETT, 156 N. Oak Park-av.

SALESMAN—WITH CAR, DESIRES A LINE of popular priced hats. Good producer and good references. Address J 120, Tribune.

TRAVELING SALESMAN,

35, married, own car, desires position on road; steady, reliable; present position two years; every reason to change. Reply to investigated. Address S 305, Tribune.

Professions and Trades.

AUTO ELECTRICIAN AND BATTERY MAN —City or west. suburb. Van Buren 1752.

BARBER—FIRST CLASS, REFERENCES, 6 years' experience. Call Nevada 2562.

BINDERY MAN—A1; 11 YR. EXP. CUTting and folding machines. NATHAN LEE. Nevada 6703.

BUILDING ESTIMATOR.

Engineer with 9 yrs. exp.; estimating, designing; handling work for gen. contractor; desires permanent work with future. Address J 117, Tribune.

CARPENTER—GERMAN, 15 YRS. IN OWN business in Germany; 20 yrs.' exp.; sober; reference. Ph. Lincoln 2975 after 6.

CARPENTER — CONT., REPAIR EVERYthing in bldg.; estimate free. Ind. 1334.

CARPENTER—A1, WISHES WORK, NEW, repair; very low prices. Drexel 7685.

CARPENTER—TO DO REPAIR WORK ON shop. Exchange for rent; survey 1511.

CHIEF DRAFTSMAN.

Exc. mechanical designing and supervising exp.; thoro. knowledge drafting rm. standards, shop practice. Address J 483, Tribune.

COMM. ARTIST—WITH SEVERAL YEARS' exp. Address T 195, Tribune.

DRAFTSMAN — 7 YRS.' EXP., 10 YRS.' exp. mech., civil, maps; good letterer; rapid tracer; $175 mo. Address J 471, Tribune.

DRAFTSMAN, MECH. ENGR.—20 YEARS' exp. mach. design, power plants, bldgs.; seeks connection of full time. Majestic 0972.

ENGINEER—STATIONARY, CAN ALSO DO plumbing, steamfitting and electrical work. Phone Replube 7011.

EXPERT DRAFTSMAN—6 YRS. EXP., ON spec. machines. Address J 163, Tribune.

FRACTICAL NURSE—TAKE CARE OF INvalid; willing to go south or west this winter; references. Address S 285, Tribune.

PLUMBER—HEATING CONTRACTOR OR office manager; engineering education; 8 years' experience. Address S 299, Tribune.

PLUMBER—LIC.; VERY REAS.; GO ANYwhere; at work guar. Beverly 9057.

STRUCTURAL DESIGN, STEEL AND REINforced concrete, plate, industr.; by expert. Reasonable. C. Tornay. 422 Siegel.

STRUCT. STEEL — REINFORCED CONcrete draftsman, designer. Tribune.

WATCHMAKER—GERMAN FULLY EXPD. 25 yrs. Tel. River Grove 2879.

YOUNG MAN—21, WANTS PART TIME work; any kind; experienced electrical and mechanical drafting. Sunnyside 6-30 p.m.;

Clubs, Hotels, and Restaurants.

COOK—COL., 16 YRS.' EXP. REST., HOtel, club; pastry; city, sub. Ken. 5872.

House Servants.

BUTLER—JAPANESE; GEN. HOUSEWK.; drive car. Okada, Douglas 4352.

CARETAKERS—MAN AND WIFE; HOUSEman, parlor maid second, chambermaid; city or country; unincumbered; can travel best of references; 9 years last employer. Address E T 577, Tribune.

COOK—A1, FILIPINO, FOR PRI. HOME; gd. refs. Calumet 0778.

COOK FOR BUTLER AND AP.; EXP.; HANDY; best ref. Doug. 5761-4557.

COUPLE—WHITE, PLAIN COOK, HOUSEWK. fine; must have nurse; chauff., yard, houseman; trustworthy, careful driver; understand care high class cars; refs. Ravenswood 1475.

COUPLE—COL., NEAT; A1 COOK, GEN. hswk.; exp chauff, butler; best city ref. Dearborn 4111.

COUPLE—JAPANESE, EXP. COOK, HSMN, valet; wife, upst. and 2d maid; thor. capable. Address J 487, Tribune.

COUPLE—COL.; EXP. COOK, MAID, CHAUFF. houseman; all around, gd. ref. Doug. 2337.

COUPLE—BOTH JAPS, COOK AND MAID. Mura. Dous. 5761. 3538 Ellis.

EXP. FILIPINO DESIRES WORK AS HSE. boy, or dishwasher. Call Delaware 3433, between 8 to 10 a. m.

FILIPINO SCHOOL BOY WANTS WORK after school and small pay. Doesn't know very much about working. Address J 402, Tribune.

FILIPINO STUDENT TO COOK FOR PRIV. family. Ph. Del. 1829.

HOUSEMAN, COOK, VALET—WHITE MAN, for bachelor; all conditions. Atlantic 3032.

MAINTENANCE HOUSEMAN—EXP.; REFerences. Atlantic 5016.

MAN AND WIFE—COL., WISHING POSItion; out of city preferred. Club or Hotel. 5420 Prairie-av. Kenwood 1497. M. Fidler.

Chauffeurs.

AUTO MECHANIC—SINGLE, GO AS CHAUFfeur, gardener; in or out of town. Phone Diversey 9458.

CHAUFFEUR—AGE 28, MARRIED; 10 YRS. experience; city refs.; will leave city. Address J 468, Tribune.

CHAUFFEUR—MARR., FIRST CLASS, COL.—20 yrs.' exp., 7 yrs. last place; tour U. S. and Canada; ref. Drexel 6762.

CHAUFFEUR—SWEDISH, AGE 30, WITH 18 yrs.' priv. exp., careful, good mech.; willing and rel; A1 city refs. Address T 98, Tribune.

CHAUF.—WILLING WORKER, SWEDISH, long exp.; gd. city refs. Grace, 8838.

CHAUFFEUR—MECH., HANDY MAN, OR what have you? M. Phanco, Ray. 8352.

CHAUFFER-BUTLER—WANTS POS. WITH prl. family. J. Sukdol. 1707 N. Wells.

CHAUFFEUR—14 YEARS' EXP.; A1 REF. Stanley, Midway 3419.

Janitors and Porters.

ART. JANITOR—UNION; GOOD ON MAINT. Exc. ref. Address S 294, Tribune.

JANITOR-CARETAKER—RELIABLE, EXPErienced, in private home; German; married; best refs. Address M B 146, Tribune.

JANITOR—UNION, WHITE, MARR., TO care flat bldg., exp. in plumb. and other repair; good ref. Vinc. 0504.

JANITOR FOR RECTORY AND CONVENT; 3 yrs. exp.; refs. Sunny 6194. Rm. 11.

UPKEEP FLAT BLDG., FLOOR FINISHING, wax, repair, furn., paint; col. Drexel 7869.

Farm and Garden Help.

WORKING MANAGER—ON STOCK AND dairy farm by married man; long experience. Address J 567, Tribune.

Stenographers, Typists, Etc.

SECY.-ACCT.—EXP., YG. MAN, PREFER C. P. A.; broker's office. Address J 467, Tribune.

STENO.-SECY.—EXPER., GOOD APPEARance; hard worker, reliable; good education; age 26-30, about $35. Spaulding 0678.

SITUATIONS WANTED—MALE.

Miscellaneous.

ANY KIND OF WORK BY YOUNG MAN, 28, mechan. inclined; can drive auto; go anywhere; good ref. Bev. 10291.

INTERESTED IN AVIATION—YNG. MAN, 20; h. s. grad. Address S 483, Tribune.

MAN—WITH GOOD 7 PASS. CAR; STEADY work sal. only reas. Address J 491, Tribune.

RELIABLE YOUNG MAN WANTS WORK; drive car. Kremer, Ph. Monroe 3924.

MAN—YNG., WITH SMALL CAR, FOR deliv. wk. or other outside wk. Pal. 0278.

SITUATIONS WANTED—FEMALE.

Bookkeepers and Clerks.

A1 BOOKKEEPER-ACCT., STENOGRAPHER-secy., all details; thoroughly exp.; best refs.; $35. Apt. 101, 2530 N. Sacramento-av.

ACCOUNTANT-BOOKKEEPER—PART TIME WORK. R. ZACKEM. VAN BUREN 0107.

ACCT.—PT. TIME BKPG.; SERV. MONTHly; P.-L. statemts. R. Zackem. Van B.0107.

BKKPR.-SECY. — RET. CLOTHING CHAIN store, rest., hotel mdsng. exp.; take full charge. Bittersweet 7700, Apt. 209.

BOOKKEEPER-CASHIER—FULL CHARGE; 10 yrs.' exp.; reliable. Mansfield 6498.

BKKPR. — 11 YRS.' EXP., FULL CHGE.; trial bal., fin. statements. Oakland 6081.

BKPR., TYP., SWBD., GEN. OFF. WORK—4 yrs. experience. Longbeach 0781.

BKKPR., ACCTG.—11 YR. EXP.; FULL chg.; financial stmts. Mansfield 2880.

CLERICAL, FILING, TELEPHONE, TAD; Justment Work—Girl, reliable, exp.; salary no object. Call Rep. 5996.

CREDIT CLERK—8 YRS. INSTALLMT. EXP. Thorough knowledge collections. Address J 504, Tribune.

GENERAL OFFICE WORK—HIGH SCHOOL grad.; complete commercial course; $16-$18. Phone Prospect 0472.

GENERAL OFFICE-TYPIST—CASHIER—Exp.; reas. sal.; gd. ref. Craw. 7696.

STENOGRAPHER—BOOKKEEPER. 5 YEARS' EXP. HUMBOLDT 0914.

Executives and Managers.

ADVERTISING

Woman desires position as assistant to advertising or sales manager; experienced; 3 years in advertising agency work; 2 years in advertising department of magazine; last 6 years writing sales letters, copy, and making layouts in direct mail field. Address S 300, Tribune.

COPY WRITER—EXECUTIVE TYPE; 12 yrs.' exp. layout, copy, adv. dept. detail, sales pro. sales letters, exhibits, window trims.; econom. buyer art, paper, pkg., engrav.; conduct adv. and sales mtgs.; capable managing adv. or art dept.; dependable, seasoned judgment; congenial personality; A1 references. Address Y 570, Tribune.

Professions and Trades.

ADVERTISING POSITION BY YG. WOMAN. College graduate; experienced, layouts and copy. Address J 544, Tribune.

MUSIC TEACHER—ACCREDITED METHOD. wishes exch. daily lessons to children for rm., board; refs. Address J 559, Tribune.

Saleswomen.

SALESWOMAN — WITH CAR, SELLING dealers thru south; exp. and comm. Best ref. Details. Address J 555, Tribune.

Domestics and Cooks.

COLLEGE STUD.—OLD ENG. FAM., WISHES to give services in home as mail, gov., for rm. and sal. Address J 542, Tribune.

COOK—NEAT COL. EXP. HSWK.; HOTEL maid, serve table, all around wkr.; like children; home, stay; city, sub.; refs. Vic. 4876.

COOK — GERMAN-AMERICAN. EXPERIenced housework or housekeeper apartmt. No washing; excel refs. Vincennes 6000.

COOK AND MANAGER—EXP. A1 REFS. Private family. Have worked with 2-4 in help. City or out of state. $25. Lin.3107;

COOK-GEN. HSWK.; GOOD LAUNDRESS, care children; neat, col.; half, whole days; $10 to $12; leave city. Calumet 4498.

COOK—COL.; GOOD LAUNDRS.; LIKE CHILdren; refs.; half, whole days; $8-$12; home nights. Oak. 1058.

COOK—FIRST CLASS; GOOD LAUNDRESS, hswk.; love children; neat col.; refs.; half, whole days; $8-$10; go, stay. Vic. 2084.

COOK—NEAT COL., EXP. HSWK.; MOTHer's help, couple; like children home, stay; day, week, half days; ref. Vict. 1357.

COOK—FIRST CLASS; GEN. HSWK.; CARE children; laundrs.; neat col.; half, whole days; $8-$12; go, stay. Vic. 7417.

COOK, HSWK., LAUNDRY—COL.; ANXIOUS to work; stay or go; $10; ref. Drex.1961.

COOK—GEN. WORK; NEAT COL. GIRL; exp.; work Sund.; $10. Aut. 2342.

COOK—COMPETENT GERMAN WITH 2D girl; leave city; refs. Graceland 6027.

COOK-HSKPR. — GERMAN, HUNGARIAN; middle age, exp., refs. Graceland 1397.

COOK—COL., HSWK., LAUND.; CARE CHILdren; stay home nits; $10, $12. Drex. 8183.

COOK—SWEDISH 1ST CLASS, ADULTS; excel. ref. Belmont 2707. 3555 Hirsch-st.

COOK AND HSWK.—COL., NEAT AND EXP. Home nights; ref. Victory 0685.

EXPD. GERMAN GIRL WANTS POSITION as chamber maid; excellent refs. Address J 458, Tribune.

GENL. HSWK., COOK—CAPABLE, REFINED girl, white; 21; very thoro. worker; go to school 3 hrs. daily; north side only. Miss Burke, Diversey 6840.

GENERAL HOUSEWORK—YOUNG GIRL; South Side preferred. Diversey 1420.

GENL. HOUSEWORK—GIRL; S. SIDE PREF. best ref. Radcliffe 0388.

GEN. HSWK.—COL. PLAIN COOK; NEAT; exp.; with ref.; stay or go. Oak. 0225.

GENL. HSWK.—GIRL, SWED.; SMALL FAMily; exp. Call Normal 8350.

GIRL—WHITE, HOUSEWORK.

Wentworth 7663.

HOUSEWORK—WHITE; HARD WORKER; efficient; good education; can cook; part time work. Rockwell 3868.

HOUSEWORK—YOUNG GERMAN GIRL, 2 in fam. U. S. A. for gen. hswk.; cook; exc. local ref. Tel. A. M. Nevada 6799.

HOUSEWORK—GIRL, WHITE; EXP., NEAT; some cooking; ref. Normal 6288, Apt. 9.

HOUSEWORK—COL.; GEN. WOMAN; GOOD cook, like children; ref. Drexel 0423.

HOUSEWORK—GENERAL FOR BACHELOR. Ref. Oakland 7420.

HOUSEWORK—NEAT GIRL, HALF WHOLE days; no cooking. Wentworth 2554.

HSWK.—WOMAN THOUGHLY EXP.; NO LAUND.; gd. plain cook. Lone. 3794.

HSWK. OR HSKPR.—WOMAN; COMPT.; Irish; good wages. Plaza 4326.

HOUSEWK., LIGHT WORK; COL. GIRL; imagine maid work; ref. Lin. 3467.

HOUSEWK.—NEAT INTELL. COL. GIRL; stay nights; city or sub. Drexel 5658.

HSWK. AND COOKING—SCAND.; $12-$15 a week. Address S F 119, Tribune.

HOUSEWK., GEN.—CITY OR SUB.; EXP.; ref. Doug. 2720.

HOUSEWORK—COOK; EXP. WHITE; NO wash. Gentile. Lincoln 6107.

HOUSE OR SECOND WORK—EXP. GIRL; good ref. Recent 2760.

HOUSEWK.—GEN. OR MAID; NEAT LIGHT col.; half, all day; like children. Drex.2960.

HOUSEWORK—GEN. OR WHOLE DAYS, OR by week. Call Seeley 0985.

HSWK.-GOOD PLAIN COOK—MID. AGED; exch. rm. and bd. Address J 550, Tribune.

HSWKR.—GERMAN GIRL 28; DOESN'T speak English. Call after 5 p.m. Lin. 7342.

HSWK.—WHITE EXP. REF.; HALF DAYS or all; home nites. Address M 207, Tribune.

LIGHT HOUSEWORK OR CARE OF CHILdren—Desired by elderly colored woman, excel. cook; neat, clean, good; reference pref. to high wages. Address J 558, Tribune.

LT. HSWK.—VERY HANDY ELD. LADY; sm. fam.; can sew.; sm. wages. Plaza 8174.

MAID—REFINED COL.; HOTEL OR BY week. Kenwood 1078.

MAID—RELI. COL. GEN. OR SECOND; ref. Kenwood 1078.

MAID—Competent, Col.; city or out. Ph. Kenwood 1003.

MAID—COL.; OR NURSE. REFS. STAY or go home. Kenwood 2786.

MAID—COL., HSWK.; HOME NIGHTS. KENwood 1257.

MAID—LT. COL.; LT. HSWK. IN APT. OR 2d maid. Miss Jackson. Atlantic 0815.

MAID—COL.; COOK; EXP., BACH. APT., whole; home night. A1 ref. Dre. 7673.

MAID—COL. BY DAY OR HALF DAYS, BY week. Seeley 6351.

MAID—COL. GEN. HSWK., FULL OR ½ DA.; like children. Drexel 6071.

REL. MID. AGED WHT. WOMAN, GD. CK., no wash.; real; stay nights. Red. 7336.

STUDENT—RM., BOARD EXCH. COMPANion or care children eves. and week-ends. Refs. Clinton 0815. 9 to 11 a. m.

SWEDISH GIRL—EXP. FOR GEN. HOUSEwork and cooking. Call Buck. 9729.

Housekeepers and Caretakers.

GEN. HSWK.—GIRL, GERMAN, 21 YRS. Call bet. 9-5. Buck. 7012.

Housekeeper—American

woman, mid. aged, good, plain cook; no ldry. 3918 Drummond-pl. Spaulding 7597.

HOUSEKEEPER IN CARE FOR ADULTS BY competent, middle aged Swedish woman. Good refs. Wentworth 7663 before noon.

HSKPR.—GOOD COOK, WHITE, WIDOW with girl. Reliable, can live A1 cook and sub. refs.; $10-12 wk. Sunnyside 10224.

HOUSEKEEPER — EFFICIENT, UNINCUMbered; motherless home or care invalid; $18. Ravenswood 6850.

HSKPR.—FOR PEOPLE EMP. OR SMALL fam.; elder. Swed. woman.; home, 35 wk. Address J 566, Tribune.

HSKPR.—EXP. EXCEL. COOK, WHITE; good manager, home, apt., hotel, tea room; will go south. Reference. Triangle 6255.

HSKPR.—EXP. CARE CHILD, REL. AM. home. Small sal. Address J 548, Tribune.

HSKPR.—GEN. FOR TEACH. OR BUS. WOM.; gd. cook; no ldry. no sm. child. Dor.2148.

HSKPR.—NEAT, EXP. AMER. EX. CK. mgr.; widower's home pref. Roc. Pk. 9040.

Dressmakers and Seamstresses.

ATTRACTIVE DRESSES; CAN DESIGN copy any style; coats relined; remodeling carefully done. Englewood 6430.

DRESSMAKING ALTERATIONS — A1 Ladies, children exp. Plaza 2710, Apt. 466.

DRESSMAKER—STYLISH HIGH CLASS, also expert remodeler. Apt. 12. Edg.9284.

DRESSMAKING-REMOD.—GOOD FITTER. Beas. Lin. 2106.

DRESSMAKING SHOP OR ALTER., REMOD. and curtains, by day.—Mid. 5036.

SITUATIONS WANTED—FEMALE.

Clubs, Hotels, and Restaurants.

COOK — HUNGARIAN, EXPERIENCED, wishes position in restaurant; no Sunday work. Lincoln 5034.

MGR. TEA RM.—PRIV. CLUB EXP.; EXC. refs.; Gentile; leav. city. Address X M 510, Tribune.

Nurses and Governesses.

GRADUATE NURSE—DESIRES ANY KIND of nursing position; surgical experience. Ref. Ph. Van Buren 7181.

INFANT NURSE—EXP. TRAINED, $25; age 2 wk. to 6 mo. Ardmore 1026, Apt. 19.

NURSE—20 YRS.' EXP. SPECIALIZE ALL diseases of old people and bedridden. You want the best service for your loved one. One who will give loving kindness, patience. Best ref. Seeley 5578.

NURSE—PRAC., EDU., ENGLISH; CHEERful, obliging; Dr.'s refs. Normal 5947.

PRACT. NURSE—HOSP. TRAIN.; DR.'S refs.; asst. hswk., gd. cook; $20. Div.2971.

RELIABLE, HIGHLY RECOMMENDED colored woman experienced in taking care of children, preferably on South Side. Phone Atlantic 6695.

UNDERGRADUATE NURSE WISHES POSItion taking care of invalid or young child. Very efficient and trustworthy. Well. 6680.

Laundresses and Day Work.

DAY WORK—ANY KIND, OR HALF DAYS by week; col. woman. Seeley 1346.

DAYS, HALF DAYS, BY WEEK OR HOUR, or care children. Doug. 4645.

IRONING, HAND LAUNDRY—LIGHT COLored woman. Englewood 2699.

LAUNDRESS—WHITE, QUICK, REF. AND plain sew'g. Please ask for Mrs. Trenton or I won't get the calls. Lake View 4535.

LAUNDRESS—CLEANING; WHITE. PH. Ravenswood 3882.

LAUNDRESS—COL.; CLEAN WINDOWS, woodwk.; has wkr.; $3.50. Oak. 1094.

LAUNDRESS — COL.; CLEAN WINDOWS, woodwk.; $3.25; ref.; reli. Vict. 4252.

LAUNDRESS—CLEANING; RELI. COL. WOMan; Tues., Wed., Thur. Normal 5762.

LAUNDRESS—WASH, IRON, CLEAN, WED., Thur., steady. Nav. 8232.

LAUNDRESS — EXPERIENCED, OR DAY worker; refs. furn. Phone Normal 1589.

Stenographers, Typists, Etc.

LEGAL STENO.-EFF.; 3 YRS.' EXP., 4 YR. h. s. grad.; reas. sal. Plaza 6784.

PART TIME GENERAL OFFICE WORK, steno.—experienced. Diversey 5846.

SECY.-STENO.—PROT., 24 YRS., 8 YRS. exp.; cap. assume responsibility; knowledge of dictaphone. A1 refs. Palisade 5598.

STENO.—DUE TO REMOVAL OF CHGO. OFF. we discharge our capable and efficient steno.; ability to handle other dept. Cal. 1400, Lamro.

STENOGRAPHER-SECY.

10 yrs. exp.; adv. or sales dept. preferred. $30. Address J 406, Tribune.

STENO.-SECY. —GENTILE, COMPETENT, alert; good personality; 3 yrs.' exp. in mech'l lines. Miss Wacknitz, Tel. Sup. 4200.

STENO.-SECY.—26 YRS. UNIV. EDUC.; 6 yrs.' exp. thoro. exp. all phases office work; comp., indus.; $35, Briargate 6308.

STENO.-RAPID TYPIST; BUS. COLLEGE grad.; competent; desires permanent or temporary position; reas. sal. Van Buren 3769.

STENO.-SECY.—A1 GRADE, UNIV. TRAING. 5 yrs. comml. exp.; proficient, alert; refs. Hyde Park 7865.

STENO.-BKKPR.—4 YR. H. S., UNIV. ACTG. 3 YR. exp. Gentile. Spaulding 3445.

STENO.-BKKPR.-SW. OPER.—10 YRS.' VAR exp.; cap. hdlg. corres. Rock. 1520.

STENOGRAPHER-GENERAL OFFICE—TWO years' exp.; efficient. Brunswick 8322.

STENO.—10 YEARS' ADVERTISING EXP. Lake View 4583.

STENO.-CLERK—UNIV. TRAINING; 8 YRS. exp. Bri. 1700, Apt. 802.

STENOGRAPHER—4 YR. H. S. GRADUATE. Reasonable. Hollycourt 6114.

STENOGRAPHY-SECY.—A1, CAPABLE, DEPEND.; swbd., gen. off.; best ref. Humb. 9566.

STENO.—DOCTOR'S OFFICE, MORNINGS; experienced. Call Belmont 7359.

STENO.-SECY.—5 YRS.' EXP.; H. S. GRAD. Efficient, best refs. Sunnyside 3668.

STENO.—$20; DEPENDABLE beginner; reas. sal. Cedarcrest 1336.

STENO., BKKPR., GEN. OFF. — YOUNG; conscientious, hard worker. Rand 0080.

STENO.—6 YRS. FIRE INS. EXP.; GOOD at figures, det. work. Gordon, Rock. 7345.

STENO.-SECY., WORK; 3 YRS.' EXP.; 6 yrs. exp.; capable, efficient. Bel. 9726.

STENO.—H. SCHOOL, BUS. COL. GRAD.; neat; acc.; perm. or temp. Rand. 2639.

STENO.—WITH 3 YRS. ENG. AND GEN. exp.; excel. best ref. Cicero 2060.

STENO.—SOME EXC. GOOD KNOWLEDGE BKPG. Small sal.; willing worker. Boul. 0968.

STENO.-SEC.—EXP., ALSO SWBD., ASST. bk.; loop. Edgewater 5481.

STENO. — $15; H. S. GRAD.; GENTILE; willing wkr. Miss Winn, Diversey 5844.

SECY.-STENOG.-BKKPR. — EXP.; EXEC. ability; banking, collections. Fair. 6244.

STENOG.—EXP. RAIROAD-REAL ESTATE; sal. $25-$30. Ph. Harrison 9672.

STENOGRAPHER — COMPETENT; AGE 26. Prairie 10382.

TYPIST-GEN. OFF.-ASSIST. BKPG.-SWBD.—7 yrs. exp.; 4 yr. h. s.; hard worker. Palisade 1799. Address J 549, Tribune.

TYPIST—6 YRS.' EXPERIENCE; ALSO machine dictation. Lafayette 1589.

TYPIST—EXP., SPEEDY AND ACCURATE; wil do work at home. Haymarket 3522.

Miscellaneous.

GIRL—YOUNG, INTELLIGENT, CAPABLE gentile, 4 yr. h. s. grad.; part, full time; small salary. Rockwell 3868.

WOMAN—CAPABLE, YOUNG, 5 YRS.' SEC. l., ins., adv., 4 yrs.' dir. sel.; meet pub. Mgr. op. Miss Campbell. Cen. 3181.

RELIABLE COUPLE, WIFE WK. IN EXCH. for rm. Address Y 568, Tribune.

BUS. GIRL CARE OF CHILD, ETC., SUN. for rm., bd. Address J 565, Tribune.

MIDDLE AGED WOMAN—AS COMPANION and secy. to elderly person. Dor. 10538.

WANTED—MALE HELP.

Stores and Offices.

A Young Man

for our north side branch; intelligent, preferably with some sales ability. Also vacancies for 2 men without experience; good pay. Apply 4506 Broadway.

ACTIVE MEN

for Department and Retail Store Operations. Only men twenty-three or over, satisfied with moderate earnings at start, and seeking a permanent connection with a firm will be considered. Apply 10 a. m. prompt, no other time, at Suite 1107, 139 N. Clark-st.

BOY—RELIABLE, 18 YRS. OR OVER; must have drivers' license. Inquire 1408 Milwaukee.

MAN—YOUNG, IN RADIO STORE; MUST know power packs. Give exp., refs., salary, etc. Address Y 571, Tribune.

MEN FOR NEW RETAIL CHAIN STORES LOCATED ON

South Side, North Side, West Side, and in Evanston, Oak Park, and Cicero.

Steady work with quick promotion; must be over 23 and satisfied with moderate earnings to start. Only men seeking permanent connection will be considered.

APPLY READY FOR WORK TODAY 1845 W. Madison. 5 S. Wabash-av.

PERSONNEL DEPARTMENT. Suite 1418.

SHIPPING CLERK—WITH EXPERIENCE IN picture frames preferred. Address P M 174, Tribune.

SHOE SALESMEN, FOR SATURDAYS.

We would like to get men who have had previous retail experience, who are now in another line of business; this is a year around position. Apply Mr. Meltzner.

J. Miller & Sons, 137 S. State-st.

STENOGRAPHER-SECRETARY — SALES excellent opportunity. Apply 2100 W. Fullerton-av.

Executives and Managers.

EXECUTIVES.

I AM LOOKING for a PARTICULAR TYPE OF MAN capable of qualifying for an EXECUTIVE POSITION with a national organization of prominence with HOME OFFICE in Chicago. Expansion program requires more executives and organizers on incomes which are determined and limited only by "ability"

HAROLD TEEN—THWARTED!

WANTED—MALE HELP.
(Continued from preceding page.)

Miscellaneous.

MAN 28 YEARS OR OVER
with ability to handle the public. One living on West Side preferred. Apply in person.
MR. J. E. HUGHES,
Room 205,
1140 Lake-st., Oak Park, Ill.

PRODUCE MAN—YG., CAPABLE; EXP. IN our line. Ph. State 4772. Gentiles.

Help Wanted with Investment.

MAN—MIDDLE AGED, TO TAKE CHARGE OF A BRANCH SHOWROOM WEST SIDE OF CHICAGO; HOURS 9 A.M. TO 4:30 P.M. ONE WHO WOULD BE WILLING TO MAKE A SMALL INVESTMENT PREFERRED. MONEY SECURED BY REAL ESTATE. ADDRESS S 250, TRIBUNE.

MAN—TO BUY NEW TRUCK WITH 3 YR. contract. 4125 Emerald.

Employment Agencies.

CONSOLIDATED AGENCIES
Nationally known manufacturer has 2 openings on sales force; must have proven sales records, age 36-40; knowl. advtg., credit, and sales promotion essential; dealer contacts in-service Thursday; exp. ....Salary $6,000
STORES SUPERVISOR, heavy machy. $5,000
ADVERTISING, trade journal exp...$5,000
INDUSTRIALS, exp., tech. education, age 28-33, Chicago ....$350-$500
EXP. CIGAR CLK., single, Chicago $150
JR. SALESMAN, coll.; M. E. or C. E. $125
PICTURE FRAMES, retail store exper..$150
GROCERY SPECIALTIES, Nor. Ill., have car $175
GROCERY SPECIALTIES, Polish speak.$175
COSMETICS, full line, car furn., exp...$225
SPECIALTIES, Chicago ....$35-$50
PRINTING INKS, Chicago exper..$175-$200
WALL PAPER AND PAINTS, Chi. exp..$225
LUMBER, direct to consumer ....$200-$275
JR. SALESMAN, will train, city ..$75-$125
11th Floor, 209 S. State-st.

CONSOLIDATED AGENCIES
SALES CORRESP., printing experience..$200
JR. STENO., H. S. Grad., South Side ..$70
COLLEGE MAN, engineering, learn stl.$125
WATCHMAN, bank or finance exper ..$110
WINDOW TRIMMER, lv. city, expenses.$110
ORDER PICKER, whlse. drug exper....$110
COLLEC. CORR., mfg., to jobber. exp.$150
OFFICE BOY, exceptional type $70
11th Floor, 209 S. State-st.

ELLIOTT-WINN
FRONT HOTEL CLERK,
National cash register exp.....$100, meals
PORTER, restaurant exper. $18
AUTO BODY and FENDER MAN......$50
Dishwasher, restaurant exp., S. side.$12 mls.
1224 BANKERS BLDG., 105 W. ADAMS.

SALESMEN, $225; CANNED GOODS SPECIALTY, $225; Oil, $175; Jr., $110; PRODUCTION MGR., M. E., $6,000; TRAVELING AUDITOR, $150; Stock Man, stationery exp., $150; Correspondent, prtg., $130; Boys, $65.
BUSINESS MEN'S CLEARING HOUSE, 200 S. State-st., 7th floor.

BATTERY PASTER AND CASTER $40
CHAUFFEUR, rug cleaning exper. $30
Ford Mech. ......$33|Lamp Wirer, exp..$22
RADIO SERVICE $35
PLUMBING REPAIR..........$35
JACKSON AGENCY,
20 E. JACKSON. SUITE 703.

Foreman, Mach. Shop....$250
Radio Service; car, tools $35
Tire-thirder, print.$30|Batt'y Paster $40
Chef-Cook ......$30|S. O. Cook $25
Serv. Sta. Greasrs.Top|Body, Fender ......Top
S-H-A-Y, 14 W. Washington

15 MEN
Radio Service Men, $40.
Steady jobs; loop; must have car.
Printing Help, $20-$65.
Thompson, cutting, creasing, pressman, $35.
CO-OPERATIVE, 162 N. State-st., Rm. 1617.

TRIANGLE AGENCY.
STENOGRAPHER, A1 OPPOR. $130
HOTEL CLERKS ....$90, room.
WINDOW TRIMMER, STATIONERY....$30
AUTO WASHER, NITE WORK..........$40
20 E. JACKSON-BLVD. SUITE 905.

West Side Consolidated.
CANDY MAKER, on patties ......Piecework
Plater ....Open
Suite 315, 9 S. Kedzie-av.

DAVIS PERSONNEL.
TYPIST-CLERK, 22-24 YRS., LP.......$125
CLERK-ACCOUNTANT, 23-26 YRS. ...$130
3 A1 SALESMEN [not retail]..........$175
SUITE 1417. ONE N. LA SALLE.

Radio Expert, A1-Sal. Open.
Must be extra good on assembly.
WIRELESS OPERATOR, LICENSED...$150
RADIO SVC. MAN., no car, S. W. $35
Central System, 162 N. State rm. 1313.

"THE OCCUPATIONAL."
SALESMAN, specialty, travel ....$40-$50
Elliott-Fisher Bkpr., gen. ledger....$150-$175
20 W. JACKSON-BLVD. ROOM 1410.

ENGINEERS.
Grad. Mech. Engr., some exp. in designing to develop into Sales engr.; start..$200
AM. ASSN. OF ENGINEERS, 8 S. MICH.

INTELLIGENCE BUREAU.
PLACEMENT man, fac. desk, male, Chi. exp. 162 N. STATE, R. 709. CENT. 9618.

ENGINEERING AGENCY.
Sales Engr., Un. Grd., exp. Conc. mat..$275
20 W. JACKSON-BLVD. SUITE 1662.

FORD MECH......$35| BUICK MECH.TOP
BUTCHER MANAGER, UNION.
CARPET SEW'R.$100|BOY, PRINT......$13
ALL TRADES, 309 S. LA SALLE, R. 101.

FOREMAN BRASS SHOP $250
Radio Announcer, west..........$100 week
Supt. vitrous enamel plant..........$300
R. E. Harrison, Inc., 20 W. Jackson, 4th fl.

ELITE EMPL. SERVICE.
FOREMAN, food products factory $45
820 N. Michigan, at the Water Tower.

SALESMEN — EXPERIENCED. CALL BEFORE 1. SALESMEN'S SERVICE ASSOCIATION, ROOM 208, 309 S. LA SALLE-ST.

EXP. COL. PORTERS AND DOORMEN, $80. 2 union painters, open. Apex Empl. Bur., 1533 Hyde Park-blvd. Hyde Park 0808.

CHINESE PERSONNEL SERV. RENDERED FREE. MON SANT ASSOC., 525 S.STATE-ST. WAB. 3838. 12 TO 5 P. M.

BROWN EMPLOYMENT—
EXP. AUT RAD. MAN, WELD. EX. OPEN 443 S. DEARBORN. ROOM 810.

A1 TOOL AND DIE MAKERS, S. SIDE 80c-90c. Cut Rate, 108 N. Dearborn.

JANITOR—HANDY MAN ....$50 R. B. JENSEN. 192 N. CLARK-ST.

TRADE SCHOOLS.

AN ABUNDANCE OF STEADY WORK FOR MOLER GRADUATES IN BARBERING.
HERE'S WHY:
Moler's is recognized as the oldest and largest organization of its kind.
You learn by actual practice work and are actually shown how with talking movies. Moler diplomas are known the world over. The better shops know of Moler's methods and many of the shop owners have been trained by Moler—that's why you will find steady work after graduating.
Day or Evening Classes.
CALL, WRITE OR PHONE
MOLER SYSTEM,
512 N. STATE-ST. SUPERIOR 5456.

13 YEARS
OF SUCCESS
in training and placing Radio warrants our courses in Servicing, Operating, Engineering, Broadcasting, and Announcing, Sound Pictures and Television. Come in and check up on our course. Day or evening.
CHICAGO RADIO INSTITUTE.
Call or write 64 E. Lake-st.

MEN! LEARN WELDING.
Look! Open your eyes! The only trade that is demanding men in these hard times. Electric and gas welders. Come here at once. We will teach you this wonderful trade. We are the largest and best in the country. Come and be ready for big pay days.
ILLINOIS WELDING WORKS.
514 N. LA SALLE-ST., CHICAGO.

TOOL & DIE MAKING
MACHINIST TRADE.
Start now; reduced prices for month of Sept. Don't delay if out of work. Come up and talk things over. Open from 8 a. m. to 9 p. m. Inspection invited. Visitors welcome.
UNITED SCHOOLS OF MECH. TRADES.
168 N. Clinton, near Lake-st. Dear. 9175.

YOUNG MAN WANTED—OVER 21 TO qualify for bookkeeping and accounting opportunity. Willing to devote some spare time under local C. P. A. to become proficient. For personal interview write, give age, phone and present employment.
C. H. Bose, U. of C., 1210 Pure Oil Bldg.

LEARN AUTO MECHANICS, IGNITION trade by practical shop work. If not working we will help to place you on job so you can earn while learning. No exp. nec.
FEDERAL AUTO SCHOOL.
2960 Washington-blvd. Days or Eves.

R. C. A. WILL TRAIN YOU.
RCA now training selected men for radio positions. RCA institute. 1204 Board of Trade Bldg. Open to 9 p. m. Har. 1666.

Electrical Refrigeration.
Instruction by electrical engineers. Dearborn Institute. 608 S. Dearborn. Rm. 671.

LEARN WATCHMAKING—DAY OR NIGHT, by our profit sharing plan; low cost; easy terms; catalogue free. CHICAGO SCHOOL OF WATCHMAKING, 549 W. Randolph-st.

EARN WHILE LEARNING BRICKLAYING, plastering with bldg. constrs.; jobs open. ILLINOIS BLDG. TRADES, 2012 S. State.

HOTELS NEED TRAINED MEN. BIG PAY. Learn at home. Write Lewis Hotel Training School, Desk 749, Washington, D. C.

LEARN WATCHMAKING IN OUR REPAIR shop. Day or evening classes. Jobs open. Chgo. Schl. of Watchmaking, 800 N.Clark, R.508.

AUTO TRADE—EARN WHILE LEARNING Ignition, Battery, Mechanical; also driving. REPLEX AUTO SCHOOL, 2024 Van Buren.

LEARN SWEDISH MASSAGE, ELECTRIC treatment; 6 weeks, special $80; 30 days Kellberg Inst., 14 W. Washington-st.

TRADE SCHOOLS.

STEADY JOBS
$50 AND UP
FOR THOUSANDS OF TRAINED MEN IN MACHINIST TRADE
AUTOMATIC SCREW MACHINES. TOOL AND DIE DESIGNING.
TOOL & DIE MAKING
Come in and see men learn by actually doing this Big Pay work in our famous instruction shops. No books or lessons. All real practice. No time wasted. You don't need to be educated or experienced. You, too, can learn easily and quickly in your spare time, days or evenings. Easy terms.
SEE US ABOUT A JOB
while learning and let us prove to you that we do place our students on Big Paying Jobs just as soon as they qualify.
FREE TOOL OUTFIT
TO STUDENTS ENROLLING THIS WEEK. Open 8 morning to 10 evening. It costs you nothing to visit our school. Come in, phone or write for FREE CATALOG.
Allied Screw Machine Co.,
CHICAGO'S OLDEST AND LARGEST SCHOOL OF MECHANICAL TRADES.
524 W. Monroe-st., Dept. A. Ph. State 6729.

Electricity
Radio—Television
Taught by actual work on actual Electrical, Radio, Television, Broadcasting, Talking Picture and Code Practical equipment. Only 3 evenings a week. Thousands of jobs open! Unlimited opportunities to earn $60 a week and up. Free Employment Service for Life!
CALL, PHONE, OR WRITE.
Come and see for yourself! Call any day or evening. Or phone or write for Big Free Electrical or Radio Book. No obligation!
Coyne
Electrical School
512 S. PAULINA. PHONE WEST 3121.

LEARN IN A FEW MONTHS
to make crowns, plates and bridges for dentists. Day or night. Clean, highly paid work. Prepare in a few months for big future. Call or write for free Book 52.
McCARRIES SCHOOL OF MECHANICAL DENTISTRY
1338 S. Michigan-av. Calumet 3422.

DOGS, BIRDS, POULTRY, ETC.

Dogs.

ANN'S KENNEL
ON WAUKEGAN-RD., ROUTE 42-A, 4 BLOCKS NORTH OF DEMPSTER-RD.
OVERSTOCKED.
Every dog must go, regardless of cost. Beaut. little black, red, buff cocker span.; also Scotties cheap. Chow Chows, $15 up; Brindle Bulls, $5; Toy Fox, $6; Toy Bostons, $10 up; Toy Shep, $3; Pom Spitz, $6; Samoyedes, $10; St. Bernards, $12; ped. Wires, all ages, $15 up; Airedales, $5; Fox Terr., $3; mixed pups, $1. Others, grown poodles, sealyhams, fox terr., shep., wires, police, great Dane, spr. span., cheap. Watchdogs, $5. EVERY DOG GUARANTEED.
Always open. Morton Grove 1693.

6419 COTTAGE GROVE—
800 puppies, dogs, all breeds......$1 up
10 grown Wire Haired Fox Terriers..Cheap
We buy and sell. Hyde Park 9862.
Open till 10 p. m. and Sundays.

PUPPIES — OLD ENGL. SHEEP DOG AT sacr. 505 Aldine-sq. Douglas 2399.

SCHNAUZER PUPPIES, PEDIGREED, VERY reas. 5826 Broadway. Edgewater 0690.

PEKINGESE PUPPIES, PED., 2-5 MOS. reas. 9134 Blackstone-av. Regent 1787.

PEKINGESE—ALL AGES, ALSO CUTE BOSTONS. 818 W. 53d-pl. Yards 4995.

PEKINESE—BEAUT. PED. 7 MO. PUP; 1 3 yr. old; reas. Levin, 750 Addison.

DANCING SCHOOLS.

NATIONAL ACADEMY
IN THE LOOP.
BALLROOM AND STAGE DANCING.
Strictly in private. Lady and gentleman instructors. Open 11 a. m. to 12 p. m. daily. Orch. nightly. Partners furnished.
ENTIRE 2D FLOOR, AUDITORIUM BLDG. CONGRESS AND WABASH-AV. WEB. 2121.

CHICAGO ACAD'Y DANCING
School for beginners. Daily. One private lesson, $1. Special course 26 lessons, $5; 12 lessons, $3. Lady and gent. inst., orches nightly. 400 S. State-st., 6th fl. Childs Bldg.

TERESA DOLAN, 1208 E. 63D-ST., announces opening of her classes for children and adults Mon., Sept. 15; latest steps as taught at Dancing Masters' convention; priv. lessons now. Hyde Park 3080.

TAP DANCING — CHILDREN, ADULTS; comp. course, $10. Thomas, 162 N. State. Dearborn 2763.

LEGAL NOTICES.

NEW ORLEANS, AUGUST 2, 1930. SEPARATE and sealed proposals will be received by the Sewerage and Water Board of New Orleans, at the office of the Secretary, Room 401, No. 526 Carondelet Street, New Orleans, up to 12 o'clock, noon [Central Standard Time] of Wednesday, October 1, 1930, for Cont. 116-D, Riveted Steel Pipes for Drainage Stations 3 and 7; Cont. 117-D, Truck Type Switchboards, Motor Generators, Transformers and Accessories for Drainage Stations 3 and 7; Cont. 210-D, Lined Canal in Florida Avenue. Plans, specifications and proposal forms may be obtained at the office of the Board. A deposit of $100 will be required to guarantee return of each set of plans issued. The right is reserved to reject any or all bids. A. G. Moffat, Secretary
Geo. G. Earl Gen'l Supt.

I WILL NOT BE RESPONSIBLE FOR ANY debts or bills contracted by any one but myself. ARTHUR L. BLAZ.

HAVE SOLD BUSINESS AT 1605 N. WHIPPLE-st. Will not be responsible for debts after Sept. 6, 1930. JOHN F. RYAN.

RADIOS AND SUPPLIES.

CABLE PIANO CO.
Stocks of new 1931 radios just arriving permit very attractive low prices on new last year's leading brands still in our showrooms. In limited numbers. Some reduced to as little as $50, complete with tubes, guarantee, and installation. Come early for a choice.
CABLE PIANO CO.,
301 SOUTH WABASH.
OPEN DAILY UNTIL 9 P. M.

LYON & HEALY
BARGAIN BASEMENT.
Majestic Model 92, super-dynamic speaker, walnut console, complete with tubes, $95, terms. Wabash at Jackson.

$35 TAKES A STEINITE 9 TUBE CHASSIS with Jensen dynamic speaker and tubes complete, worth $150. Haymarket 1859.

FINANCIAL.

GUARANTEED CHATTEL MTGE. PAPER to net you 20% per year. Principal and interest paid back in 6 months. Address J H 457, Tribune.

WILL LOAN MONEY ON R. E. BONDS P. A. CASWELL, 100 W. MONROE-ST.

BUILDING MATERIALS.

ROOFING, $1.25 PER ROLL.
New doors, $2.75; oak base blocks, 3c. CHICAGO MILLMEN'S CLEARING HOUSE, 2431-33 Irving Park-blvd. Key. 7370.

MACHINERY AND EQUIPMENT.

NEW CURVED NEEDLE STITCHER FOR shoe repairing; will install without any down payment. Address S 251, Tribune.

WANT TO BUY—ONE USED 18X24 IN. sander, single oscillating drum, power feed. HUMMER PLOW WORKS, Springfield, Ill.

MOVING AND STORAGE.

LOADS TO AND FROM KENTUCKY, OHIO, and Pennsylvania. Drexel 5652.

SEWING MACHINES.

SINGER DROPHEADS, $9; ELEC. PORTABLES, $18.50. Store.1968 Irving Park-blvd.

WANTED—FEMALE HELP.

Stores and Offices.

ASSISTANT TO BUYER
in millinery department in large State-st. shop. Must be thoroughly experienced. Address P M 177, Tribune.

BOOKKEEPER—FOR HIGH CLASS RETAIL store on North Michigan-av. Should be able to typewrite. State exp., age, salary desired. Address P M 178, Tribune.

BKKPR.—EXP. CLEANING, DYEING, STATE age, salary. Address F Y 536, Tribune.

CLK.—LADY, YOUNG, GENTILE, TO ASsist bookkeeper; state age, salary, phone. Address O A 373, Tribune.

CLERK—BAKERY, DELICATESSEN: EXP.; short hrs.; Sunday. Rinker, 950 W. 79th.

GIRL—FOR DOWNTOWN DISPLAY ROOM; experience unnecessary; salary $15. Apply Chicago Pottery Co., 1920 Clybourn-av.

LADY—YOUNG, BET. 25 AND 30, TO DO clerical work; must also be able to type and cashier. A1 references required. Position permanent.
FOREMAN & CLARK,
236 S. State-st.

LADY—YNG., TYPIST AND BOOKS, SMALL off.; state sal.; exp. Address S L 61, Tribune.

MULTIGRAPH OPERATOR.
Woman, exp., rapid, part time work; 40c an hour. In reply outline exp. and give phone number. Address O A 230, Tribune.

OFFICE GIRL—TO SEW BY HAND; GRAD. of high school. 5900 W. Madison.

P.B.X.SWITCHBOARD OPERATOR-STENO.—Permanent; loop; give age, exp., ref.; must be alert. Address S 309, Tribune.

Placement Woman!
An attractive proposition to offer an experienced private employment agency placement woman. Stenographic Department, GLADER, INC., 220 S. STATE-ST., 12TH FLOOR.

RECEPTIONIST AND ASSISTANT—IN DOCtor's office. Apply 109 W. Chicago-av.

SALESLADY.
Experienced; to sell jewelry in high grade costume jewelry shop; must have knowledge of bead restringing. Give age, reference and experience in first letter. Address P M 179, Tribune.

SALESWOMAN.
High grade millinery saleswoman; alteration exp. Johnson & Harwood, 37 N. Wabash.

SALESLADY—EXP. IN DRY GOODS. THE Strauss Store, 1620 Howard-st.

SECRETARY TO CREDIT MANAGER—WITH exceptional experience, analyzing financial statements and credits. Address O A 367, Tribune.

SECRETARY.
Single girl, college graduate, living with parents; dictaphone and statistical typing exp. desirable; give age, religion, salary and past experience. Address O A 229, Tribune.

STENOGRAPHER — EXPERIENCED AND capable, who is agreeable to employment in our location; must take rapid dictation and turn out real letters. Answer by letter stating salary. Interview will be granted if qualifications fit. Don't call in person. KEYSTONE OIL DISTRIBUTING CO., 1036 W. Division-st.

STENOGRAPHER
and assistant bookkeeper for Wilmette office. One with about 2 yrs. experience. Protestant preferred. Give age, experience, education and 2 business references. Address P M 285, Tribune.

TYPIST—FOR GENERAL TYPING. MUST be able to do sketch work. 2401 Michigan.

WOMAN—YOUNG, 25 TO 30, FOR STENOgraphical and sales promotion work in automobile factory branch office located on Southwest Side. Requirements for this position are sales mindedness, dependability, accuracy, and neatness. If you feel that you possess these qualifications, phone Wednesday between 7 p. m. and 9 p. m. Hollycourt 3820.

YOUNG LADY—GENTILE, ASSIST. BOOKkeeper and cashier, capable to handle accounts receivable ledger. W. Randolph-st. butter and egg house; salary $25. Must come well recommend. Address O F 385, Tribune.

Executives and Managers.

R. E. LADY WITH CAR
can earn $20,000 a yr. in com. and bonus Selling and Trading the finest subdivision on the North Shore. Mr. Manus, Rm. 806, 310 S. Michigan-av.

MANAGERS—EXPERIENCED WOMEN TO take charge of exclusive stores, good salary to those capable. Must have some window trimming experience. Address O A 370, Tribune.

CREW MANAGER—EXPERIENCED. MUST be able to organize own crew. Must show successful past record. Call C. E. Smirl, Wabash 4664.

Factory and Trades.

ALTERATION HANDS — YOUNG, THOROughly experienced on high class women's ready to wear. 108 E. Oak-st.

ALTERATIONS — EXPERIENCED SEAMstress for dress shop in Winnetka. Phone Winnetka 1780.

BEAUTY OPERATOR—MUST BE EXPERIenced in permanent waves; good wages. Call at Brabee Beauty Shop, 2001 W. 51st.

BEAUTY OPERATOR—WITH HYDE PARK following. 1454 Hyde Park-blvd. Dre.8761.

COAT MAKER—EXPERIENCED, IN HIGH class dressmaking establishment. Address P M 172, Tribune.

Cosmetic Demonstrators.
Experienced demonstrators; temporary work, starting Saturday. Apply Thursday, SAM KAUFMAN, Wellington Arms.

CROCHET BEADERS.
Expd. on fine dresses. Park Moller Co., Rm. 609, 185 N. Wabash-av.

CROCHET BEADERS—FOR HOME WORK; exp. only; good pay. 224 S. Market, 2d fl.

DENTAL ASSISTANT—BRIGHT, PLEASING personality; state qualifications, salary expected. Office Hyde Park. Address O A 371, Tribune.

DRAPER — EXPERIENCED ON LADIES' dresses. Apply Henry Engel Co., 318 W. Adams, 15th fl., care of Mr. Berliner.

DRESSMAKING INSTRUCTOR
to conduct a series of classes throughout our store. Must be thoroughly experienced. Temporary work.
Apply Employment Office, 3d floor.
WIEBOLDT STORES,
"A Good Place to Work,"
Milwaukee-av., nr. Ashland.

Finishers—Experienced
on ladies' high class dresses. Apply NAT RIBBACK CO., 337 S. Franklin-st.

FINISHERS—EXPD. ON DRESSES. 141 S. Wells-st., 4th floor.

FUR FINISHER — APPLY AT 5900 W. Madison-st.

GIRL—WITH HOSIERY MILL EXPERIence, for checking, sorting, mating, and reboxing ladies' hose; steady position; state qualifications. Address P K 232, Tribune.

GIRL—EXP. IN EGG CANDLING AND grading; bookkeeping knowledge. Phone State 4772. Gentiles.

LAMP SHADE MAKERS.
Must be experienced on silk shades. Apply DRAKE MFG. CO., 1507 S. Michigan-av.

LAMP SHADE MAKERS—SILK; WHITE; exper. only. Samuel Mfg. Co., 469 E. Ohio.

LAUNDRY PRESS
demonstrators, exp. on foot power and automatic machines. Address P M 287, Tribune.

MARCELLER, FINGER WAVER — EXPERIenced. 835 Webster-av.

MASSEUSE—EXPERIENCED, FOR A BUSY loop health club. Call in a. m. 162 W. Monroe, 5th floor, ask for Miss Fisher.

MILLINERY DESIGNER.
Experienced on popular priced felt hats. Address P K 411, Tribune.

MILLINERY MAKERS—EXPERIENCED ON felts. Myra Hat Co., 65 E South Water-st., Room 1507.

MILLINERS-COPYISTS—4, EXPERTS ONLY. $30. Florence Hart, 1605 E. 55th.

MILLINERY MAKERS— EXPERT, WITH sales ability; also apprentice, 16 yrs. of age. Peacock Hat Shop, 1112 Stevens bldg.

WANTED—FEMALE HELP.

Factory and Trades.

MILLINERY MAKERS AND COPYISTS.
Experienced on felt hats; plenty of work.
ORNSTEIN & SCHOENBERG,
153 N. Michigan-av.

MILLINERY MAKERS.
Experienced on ladies' felt hats.
J. C. GOSLING CO.,
130 N. Green-st.

MILLINERY MAKERS.
Experienced on better hats.
BLOSSOM MILLINERY CO.,
65 E. South Water-st.

MILLINERY MAKERS.
EXPERIENCED; YEARLY POSITIONS.
FLO-LILL, INC.,
65 E. SOUTH WATER-ST. RM. 1703.

RADIO TUBE SPOT WELDER—FOR DEMonstrating one week; attractive young woman; must know all operations for making any type tube mount. Call Wed. morning, 10 to 11, Rm. 1441, 20 N. Wacker.

SHIRT IRONER—EXPERIENCED, PC. WK. Laundry, 815 Main-st., Evanston.

SHIRT IRONERS—3, COLORED; MUST BE experienced. 813 N. Ashland-av.

Household Help.

COOK AND HOUSEWORKER—FOR APT., 2 people. Applicant must have had experience with young baby and be willing to help with care and stay nights. Only excellent, easily traceable reference need apply. Phone Lakeview 5981.

GENERAL HOUSEWORK—LIGHT; GIRL IN exchange for tuition at a Loop business college; small salary.
Address J 563, Tribune.

GENERAL HOUSEWORK — MAID; STAY nights. Raff, 105 S. Central-av.

GENL. HOUSEWK.—GIRL, WHITE; STAY nights. Bittersweet 1247.

GIRL—WHITE, 20-30; EXPD. COOK AND part of first floor; must be neat; references. 2122 Hopkins-pl., near 89th-Hamilton. Cedarcrest 1484.

GIRL—WH., GEN. HSWK., WASH., IRONG., 6 rm. apt.; 2 adults; state age, ref.; salary $12. Address O A 372, Tribune.

GIRL—WHITE, YOUNG, HELP WITH CHILdren. Austin 7895.

GIRL—GEN. HOUSEWORK; YOUNG; GOOD home. 2541 Coyle-av. Briar. 9754.

GIRL—WHT., GEN. HSWK., STAY NIGHTS. 801 Central-av. Wilmette. Ph. Wilmet.497.

GIRL—WH.; GEN. HOUSEWORK. MUST like children. M. Jacobs, 523 N. Drake-av.

GIRL—WHITE, GEN. HSWK., EXPD. SM. apt., gd. home; city ref. Kedzie 1392.

GIRL—YOUNG, WHITE, LIGHT HOUSEwork, small family. $8. Bittersweet 4421.

HOUSEHOLD HELP.
GERMAN GIRL.
MR. SCHULZ,
6 N. CLARK-ST., SUITE 402.

HSWK.—GIRL, YOUNG, GER., HUNG., OR Swed., exp. in cooking, gen. hswk.; no wash.; stay nights. Wellington 8057.

HOUSEWORK, COOKING — GIRL, WHITE, experienced, under 40; home night; $16, must give ref. 1736 Columbia-av.

HOUSEKEEPER — OR CHILD'S NURSE. Protestant, refined, capable; last position 5 yrs. Triangle 2518.

HOUSEWORK—GIRL TO ASSIST WITH housewk. and baby. Call Greenleaf 2429.

HOUSEKEEPER—GOOD COOK; $12; STAY nights. 1148 Wrightwood-av.

HOUSEKEEPER — HOME AND SALARY. Apply 4557 S. Wentworth, 3d floor.

HSWK.—GIRL, WHITE; SMALL APARTmen, baby. Juniper 6139.

LADY — MID. AGED, TO MAKE HOME with and take care 2 child. while mother wks. Aus. 5000, 8 to 12, 809 Latrobe af. 6.

MAID—WHT., EXP. HSWK. AND COOKING; good home and wages. 5104 Kimbark-av. Dor. 10190.

MAID—WHITE; GEN. HOUSEWK.; 2 IN family; no washing. Ph. Wilmette 3085.

MAID—WHITE—GOOD HOME, $8 A WEEK. Call Kedzie 5920.

MOTHER'S HELPER—CARE CHILD; NEAT, strong; apt. hotel; $25 per month; stay. Phone Plaza 5810, Apt. 504.

MOTHER'S HELPER—HOME MORE THAN wages. Mansfield 10172.

MOTHER'S HELPER—GOOD HOME, SALary. Wellington 1173.

WOMAN—WHITE GEN. HSWK., CARE OF child; $3 week; good home. Oakland 2005.

Clubs, Hotels, and Restaurants.

CASHIER AND WAITRESS—MUST BE EXperienced, neat and pleasant appearance. CHICKADILLY BARBECUE, 6358 Cottage Grove-av.

LUNCHEONETTE AND FOUNTAIN GIRL—Exp. Moon Co., 827 Foster, Evanston.

Sandwich and Salad Women
Tearoom experience preferred. Must be young, quick, and active. Apply before 10:30 a. m., 505 Main-st., Evanston.

Saleswomen.

A GOOD SELLING
opportunity for a few ambitious women is now open; experience in our business not necessary as we train all new employes to sell our way. You must be willing to work, follow our leads and instructions. No samples, no traveling. Only applicants over 25 years old and permanent residents of Chicago considered. If you have these qualifications and good personal references here is a chance to become associated with us in a permanent, well paying capacity. You will be trained at our expense. Salary after 1 week if you qualify. Liberal rate of commission on all sales made. See Miss M. Walters between 9:30 a. m. and 3 p. m. Suite 1404-1406 Brevoort hotel
120 W. MADISON-ST.

AMBITIOUS WOMEN
To join a sales organization on a profit sharing plan; must be neat, intelligent, ambitious. Call or write: Miss Cleary, 1705, 75 E. Wacker-dr.

AN OPPORTUNITY.
SALESWOMEN—Make me prove you'll make $600 up monthly. Buyer has opportunity to make over $1,200 on $175. Nothing better. Call after 1 p. m., Rm. 411, 105 S. Dearborn.

CANVASSERS — EXPERIENCED; $3 PER day, salary and commission to producer Staple food product. Call C. E. Smirl, Wabash 4664.

DEMONSTRATORS.
House to house exp.; food products; sal. and com. Apply aft.10 a. m., 372 W.Ontario.

EARNEST WOMAN.
Many women who answer help wanted ads apparently do not believe in work. We have an opening for one who means business 8 hours a day. Start at $1,700 and advance as she proves her worth. Address O E 210, Tribune.

EARN $4 EVERY HOUR
With our FREE $10 sample book selling AMERICA'S FINEST Xmas Greeting Card Line FULL OR SPARE TIME. No exp. needed; 975,000 customers have bought our cards in the past and are ready to buy again. LIBERAL COMMISSIONS AND BIG CASH BONUSES assure you large daily income. Our two XMAS BOX ASSORTMENTS will add $10 daily to your other earnings.
The Process Engraving Co.,
Loop Office—209 S. State-st., 17th Floor. North Side—4554 Broadway, Room 324. South Side—6306 Cottage Grove-av., R. 413.

EARN $4 AN HOUR.
WE PAY BIG CASH COMMISSIONS AND BONUSES for selling the finest and most reasonably priced Xmas Card Line in the Country. FREE $12 SAMPLE BOOK starts you earning big money at once. ALSO 100% profit for you selling our THREE BOX ASSORTMENTS in beautiful gold gift boxes.
THE CAMBRIDGE PRESS,
3d Floor, 202 S. State-st., Chicago.

EARN $10 A DAY
Sell Personal Christmas Cards, full or spare time. Big commissions, daily pay. Low prices. Experience unnecessary. Samples free. Write Cyphers Card Co., 94 Pearl-st., Buffalo, N. Y.

EARN $50-$75 WEEKLY.
Sell HERTEL PERSONAL CHRISTMAS Cards. Weekly pay! Experience unnecessary. Outfit FREE. HERTEL CO., 318 W. Washington, Dept. Z-126, Chicago.

WANTED—FEMALE HELP.

Saleswomen.

EARN $5 EVERY HOUR.
Sell individual Christmas cards from free $15 sample book; low priced, fastest selling line; biggest commissions daily plus cash bonuses and prizes; no exp. needed.
INDIVIDUAL GREETING CARD CO.
Loop office, 220 S. State-st., 10th floor.

GIRLS—NEAT APPEARING.
Big money; steady work; call in person, 9 a.m.-6 p.m. Youngberg Studio, 23 E. Jackson.

LADIES—UP TO $50 WKLY. COMMISSION selling Christmas card box assortments, personal greetings, everyday cards. Write for samples. Doehla Co., Dept. 61, Fitchburg, Mass.

SALESLADY.
At once, by loop firm for special work in Chicago district and to help handle large volume of business. Can use refined, aggressive woman over 25. Must be ambitious. Expr. in this line not nec. if you have personality and can meet people. Also openings for several beginners. Salary and commission if you qualify. Do not write, as only those who come for personal interview will be employed. Apply between 9 a. m. and 4 p. m. to Wm. F. Hannaca, Personnel Dept., Room 507 Title and Trust Bldg., 69 W. Washington-st.

SALESWOMEN.
4 intelligent women over 25 yrs. of age for permanent positions; salary, $20 a week, with additional bonus; 6 hours work a day. Apply a. m., Rm. 1917 Fisher Bldg.

SALESLADIES—BEST LINE NATIONALLY known Maisonette Frocks. Fall styles now ready; $25-$50 weekly. Many established territories open, local and out of town. Write or call. Ward-Stilson Co., 203 N. Wabash.

SALESWOMEN — HOUSE TO HOUSE. WE will pay you $12 per week and commission to handle our fast selling household necessities. Termo Co., 1319 W. Madison-st. and 807 E. 63d-st.

SALARY AND COMMISSION
Salesladies. Apply bet. 9 a. m. and 5 p. m. ZANLY PRODUCTS CO., 1138 E. 63d-st.

SALESWOMEN—TO SELL THE NEW LINIform made to measure brassiere and girdle combination; full or part time work. Address J 553, Tribune.

SALESLADIES—CATHOLIC. IF YOU ARE satisfied with $4 a day at start, call before 10 a. m., Rm. 902, 1785 N. Wabash Rm. 1601, 155 N. Clark-st.

SALESLADIES — REAL SILK HOSIERY can place 2 women in estab. territory with NEW FALL LINE; about $25 per week start. 36 S. State.

SALESWOMAN—LADIES' FAST SELLING necessity; all or part time; good earnings. Rm. 1206, 30 N. Dearborn-st.

SALESLADIES—3, OVER 25, EXP., $30, also inexperienced and part time workers. H. C. Logan, Hotel Majestic, 22 Quincy-st.

SALESLADIES—TAKE ORDERS FOR SOMEthing new; pay every day; investigate. Photo Plaque, 4723 Broadway, 2d fl.

SOLICITOR—LADY, CAPABLE, REFINED, is offered exceptional opportunity to associate with leading dress importers; outside work; private following. Helpful; excellent commissions, bonus. Box 1265, Chicago.

SOLICITORS—TO WORK WITH SALESMAN, house to house in suburbs. Salary and comm. 59 E. 26th-st., Calumet 1917.

SOLICITORS—25; LGE. WHLSLE. FUR HSE. No selling, no exp. nec. Excel. pay. Full or part time. 222 W. Adams, Suite 681.

WOMEN—OVER 25 YEARS OF AGE; PERmanent positions and excellent opportunity for advancement. Applicants must be neat, courteous, and reliable; good pay; no selling. 160 N. La Salle. Room 737.

WOMEN — ESTABLISH YOURSELF AT home selling silk hose, underwear; excel. commission, full or spare time. Call, write Royal Crown Mills, 68 W. Washington.

5 Refined Women Over 30.
Pay above average; experience not req. Perm. Call 9 to 12. 17 N. State, R. 916.

Miscellaneous.

READ THIS AD.
Every woman who is anxious to find out whether or not she is adapted for the better things in life. Women with ambition to become executives will be given an opportunity to find their spot in life.
QUALIFICATIONS.
Preference to those employed. Will not interfere with your present employment until we find out if you are the woman we want. Nationality no barrier, but must be white and possess the
AMBITION TO SUCCEED.
The outlines of a plan whereby you can average excellent money for your evening work to start, and within a month permanent positions paying $50 a week and up, for those who qualify will be given at a meeting to be held in
PARLOR F, MORRISON HOTEL, WEDNESDAY EVENING, SEPT. 10, AT 8 P. M.
Come early, as the doors will close at 8 p. m. sharp.
At the conclusion of the lecture a free analysis showing how to find your
SPOT IN LIFE
will be given everybody.
P. S.—This ad sponsored by a financially responsible construction concern in Chicago.

PERMANENT POSITION.
A well known Chicago firm wishes to contact woman of good educational and social background, capable of qualifying for position as traveling supervisor and assistant to managers of our branch offices located in Cleveland, St. Louis, and Dallas. The position is permanent, dignified, and offers unusual opportunities for advancement. Applicant must be over thirty, free to travel extensively, and immediately available. Details of salary and business arrangements given qualified applicant in personal interview. Apply Employment Director, 23d floor, 203 N. Wabash-av.

A SALARIED POSITION
open immediately for an alert, educated woman to become permanently established with a nationally known Illinois Corporation operating branch offices throughout the United States. Must possess personality and dependability. Age 25 to 45. Company strongly backed by National Advertising. We also have a traveling position open now. Salary, traveling expense. Apply between 9 and 2. 1000 N. Dearborn-st. Ask for MRS. DEXTER.

Opportunity for a Teacher
who has not signed contract for further teaching and would like to transfer her training to another field of educational activity. The position will pay from $2,500 to $3,500 a year and holds opportunity for future advancement. Must be at least 27 years of age. Personnel Department, 10th Floor. 360 N. Michigan.

LADY, 28 YEARS OR OVER,
with ability to handle the public. One living on west side preferred. Apply in person.
MRS. J. E. HUGHES,
ROOM 205.
1140 Lake-st., Oak Park, Ill.

SPLENDID OPPORTUNITY
for ex-teacher [Prot.] with at least 3 years experience. Some travel. Good income. Give details and phone. Address O S 110, Tribune.

WOMEN—OPPORTUNITY FOR THREE, OF culture and character, between 30 and 40, free to travel and able to interview best type of mothers. Salary and commission. 10th floor, 205 W. Monroe.

LADY—YOUNG, UNDER 24; ASSISTING IN circulation campaign. We train and pay $100 month bonus. Those able to travel preferred. Apply personally to Mr. Gillespie, Uptown Hotel, Leland at Broadway.

LADIES—YOUNG; SELL HOSIERY SILK underwear to friends, fellow employes, etc Excel. commission; full or spare time. Call, write. Royal Mills, 68 W. Washington-st.

WOMEN—TO SOLICIT NEW CUSTOMERS; excellent opportunity to make money; part or full time; pleasant work. GARDEN CITY LAUNDRY, 3323 W. Harrison-st.

DEMONSTRATORS—CHICAGO AND SUBurbs; attractive and needed article for women; good money for hustler. Call Tues., Wed., 9-3, 30 E. Randolph-st., R. 320.

GIRLS — NEAT APPEARING; FULL OR part time; big money; steady; permanent; $20 to start. Call 30 W. Washington, R.1128.

WOMEN—COLORED, 10; $4. PAID DAILY; full or half day. Apply today. 5249 Cottage Grove.

WOMEN—4, TO DEMON. WHOLESALE COSmetics, salary or comm. White Lab., Suite 1020, 160 N. La Salle-st., 10 to 4.

WOMEN—TWO, TO WORK 4 HOURS PER day. Must be experienced radio canvassers. Apply after 9:30 a. m. 809 E. 79th-st.

WOMAN — INTELLIGENT, DEPENDABLE and refined, who needs money and is willing to work. Phone Sup. 8262 for appt.

WOMAN — EDUCATED, CULTURED, MAture; profitable new business. Mrs. Martin, 180 N. Michigan, Room 1100.

WOMEN—CALL 1553 W. MADISON-ST., Room 406.

APPOINTMENT MAKERS—GOOD PAY. Apply Manager, 1569 N. Damen-av.

WANTED—FEMALE HELP.

Miscellaneous.

TWO YOUNG WOMEN,
19 to 24, neat, attractive, to work with nat travel. org. Must be able to leave city after short local training. Call after 11 a. m. 185 N. Wabash, Rm. 1004.

Employment Agencies.

CERTIFIED PLACEMENT.
BKPR.-STENOS., 3 ....$25
STENO., Assist. Bkpr., near North....$100
STENO.-BKPR., automotive exp.......$100
STENO., general office $20
STENO., beginner, attractive $15
LIGHT STENO.-TYPIST, South..........$15
427 Diversey-pkwy. [2800 N.] Ph. Div. 5840. Take Clark or Broadway cars; 51 or 53 bus.

STENOGRAPHER.
23-24 yrs. of age, 3-4 yrs.' exp.; exceptional opening; South Side $25
FORELADY, food products facty. ..Sal. open
ELITE EMPL. SERVICE,
820 N. Michigan, at the Water Tower.

50 Waitresses...$12-$20
10 Counter...$16-$20|25 Fountain $20
3 Salad, sand......$20|4 Cooks ......$25-$35
Co-Op., 162 N. State, R. 1615.

3 FACTORY GIRLS $15
GENL. HOUSEWORK, home nights......$10
10 WAITRESSES ....$15-$18 Tips
Press Girl ......$25|Genl. Hswk ...$12 RB
Nursemds .$8-$10 RB|Moth's Hlpr.$7-$8RB
SANDWICH GIRL $25
S-H-A-Y, 14 W. Washington.

RADIO GIRLS, $18-$20.
Assemblers and solderers; exper. only.
SALES GIRLS, NEAT, S. S. $20
WAITRESS, $15 T.; Lrn. tea rm., $15. Central System, 162 N. State, rm. 1313.

OLIVE PACKERS, $16.
POWER MACHINE OPERS ....$18-$22
GIRLS, String Beads 16
GLADER INCORPORATED,
220 S. STATE-ST. 12TH FLOOR.

CELESTER M. HORTON.
STENO., know plumb. and fitting estimating. Glove Saleswoman, experienced. 53 W. Jackson-blvd., Rm. 506. Harr. 2158.

COPY WRITER, DEPT. STORE EXP..$25 W. SWBD., hotel exp., South......$75 and rm.
JACKSON AGENCY
20 E. JACKSON. ROOM 702.

CORBOY SERVICE.
HIGH GRADE OFFICE POSITIONS.
20 W. Jackson-blvd., Rm. 1508. Wab. 9284.

REDFIELD PERSONNEL.
STENO.-COMPT. OPER., S. S. $90
SUITE 1808. 5 S. WABASH.

THE BAYNE AGENCY.
STENO., LEGAL, Loop, 9-5, sm. off..$130
SUITE 941. ONE LA SALLE BLDG.

BROWN EMPLOYMENT.
A1 File Clerk, Gentile..........$25 S. S.
HOSP. MAIDS, white..........$50 meals
443 S. DEARBORN. ROOM 810.

C-R-A-I-G A-G-E-N-C-Y.
STENO.-SECY., West, age 24-27; start $85. 209 S. State-st. 7th floor.

ZINSER PERSONNEL SERVICE—COMMERCIAL AND MEDICAL DEPTS., 140 S. DEARBORN-ST.

COOK—PRIV. FAM.; $25 UP; ALL KINDS hotel and restaurant help. See Miss Giblin, Nolan's, 4619 Broadway.

NIGHT WAITR'S.$15|PRI. MAIDS.$15 RB
Dining Rm.$40 R. B. 2d Cook $18
BUSCH AGENCY, 184 WASHINGTON-ST.

THE ASSOCIATED SERVICE.
STENOG., Compt $25
10 N. Clark-st.

TYPIST—FILE CLERK, SOME SHORTHAND, age 23-26; $95. American Railway Bureau, 11 S. La Salle-st. Room 1105.

30 ASSEMBLERS, SOLDERERS..........$16
NORTHCENTER BUREAU,
1951 IRVING PARK-BLVD. RM. 205.

GENERAL PLACEMENT—
Working hskpr., $75, r. Gen. hswk., $15. 4753 BROADWAY. RM. 732. LON. 3312.

COOK, $22; COOK, $65, R., B.; PANTRY, $22; Waitresses, 30, r., b.; Laundress, $50, r., b.; Housemaids, Jensen, 192 N. Clark-st.

GEN. OFFICE ....$15|PANTRY ......$75.B.
Waitresses ...$17-20|Gen. Hswk. ...$15.r.b.
MORRELL AGENCY, 306 W. MADISON-ST.

HAND IRONER—EXP. ON SHIRTS—$8. Apex Hotel Empl Bur. 1533 Hyde Pk.-blvd.

SEE MRS. MACK FOR PASTRY COOK.$22 B Laundry, $55 R. B. 173 W. Madison.

TRADE SCHOOLS.

LEARN SWITCHBOARD.
Call personally and let us show you how we teach this fascinating work in 5 to 10 days. Fits you for Hotel, Office, and all Reception Room duties. POSITIONS AVAILABLE NOW—EMPLOYMENT SERVICE FOR ALL.
COMPTOMETRY COURSE 15 DAYS.
We also teach Gregg shorthand, typing, and all bus. subjects. Part time positions furnished that pay all tuition and expenses. Natl. Business Inst., 427 Diversey. Div.5840.

SPEEDWRITING
1930 model shorthand uses only A B C's 80-100 words a min. after 27 class hours Easy terms. Free demonstration every Thurs., 7:30 p. m. Speedwriting School of Chicago, R. 1002, 155 N. Clark-st. Fra.1050

GIRL WANTED.
I will give bright girl training in stenography, typing or other business subjects, including room, board, and good ways in exchange for care of small apt. Mrs. King, 427 Diversey-pkwy. Phone Diversey 5840.

SPECIAL TERMS FOR FALL CLASSES now forming in New Personal Method Instruction of Beauty Culture under Elizabeth McGrath, R. N. Get FREE Book. AMERICAN SCHOOL Ethical Beauty Culture, Suite 612-14, 190 N. State-st Dear. 6627.

LEARN SWEDISH MASSAGE
Hydrotherapy and Physiotherapy; 6 weeks' course; day or eve. classes. Write or call for free catalog. NATIONAL COLLEGE 20 N. ASHLAND-BLVD. SEELEY 6940.

LEARN BEAUTY CULTURE—
By actual work and practice.
GERTRUDE HALE SYSTEM.
14 W. Washington-st. Suite 700-06.

GIRL—NOW EMPLOYED, TO TRAIN DAYS or evenings. Hospital laboratory and X-ray work. Apply STREETER HOSPITAL, 2646 Calumet-av.

COMPLETE BEAUTY CULTURE COURSE reduced to $75 to fill classes now forming. Nina Parker Sys., 14 W. Wash., Suite 500.

LEARN ACCOUNTING! SPARE TIME UNder C. P. A.'s A. U. of C.; give age. Write T. ANGLIN, 1210 PURE OIL BLDG.

SEWING MACHINE OPERATING PAYS from $25-$35 wk.; easy wk.; positions waiting. Sew. Operating Schl., 190 N. State.

MANY EARN WHILE LEARNING OUR short course in practical or child nursing. WINTHROP SCHOOL, 159 N. STATE-ST.

THE CHICAGO HAIRDRESSING ACADEMY. Beauty Culture Taught by Professionals. 64 W. Randolph-st. Entire Second Floor.

LEARN ACCOUNTING! UNDER C. P. A.'S. A U. of C. Write, give age, address, phone. T. ANGLIN, 1210 PURE OIL BLDG.

Folks looking for furnished rooms naturally turn to the Tribune Want Ad Section, because here they can find quickly just the kind of a place they want!

TRADE SCHOOLS.

Enroll Now in
BURNHAM'S
School of
Beauty Culture
ASSURE YOURSELF of a refined position with a substantial income. Positions are waiting—now—for Burnham graduates . Only a few week's training will prepare you to fill one of the splendid openings.
DON'T DELAY
Mail the coupon below for complete school information, fees, and easy payment plan.
—MAIL THIS COUPON TODAY—
E. BURNHAM (Desk 22):
138 N. State-st., Chicago.
Please send me your Beauty Culture Booklet without obligation and complete school information.
Name ....
Address ....
City ....State..........
PHONE RANDOLPH 3355.
138 N. STATE-ST., CHICAGO.

AN ABUNDANCE OF STEADY WORK FOR MOLER GRADUATES AT FINE SALARIES IN BEAUTY CULTURE
HERE'S WHY!
Moler's is recognized as the oldest and largest organization of its kind. Mr. Moler himself is known as the "Old Master" and under his superior methods you are taught this profession from A to Z.
You learn by actual practice work and are actually shown how with talking movies. Moler diplomas are known the world over. The better shops know of Moler's methods and many of the shop owners have been trained by Moler—that's why you will find steady work after graduating.
Day or evening classes.
CALL, MAIL THE COUPON, OR PHONE.
MOLER SYSTEM,
512 N. State-st. Sup. 5456.
CHICAGO, ILL.
Mr. Moler:
Without obligation on my part please tell me why there's an abundance of steady work at fine salaries in Beauty Culture.
Name ....
Address ....
City ....State..........

BE A
MARINELLO
GIRL.
WHY?
WHY is there such a demand for Marinello graduates?
WHY do Marinello girls command the largest salaries and best positions?
WHY not let Marinello help you earn the success you have been seeking.
Write for the answers and our FREE catalog immediately by filling out the following coupon or by phoning Superior 3741.
Na..........
Address..........
MARINELLO
SYSTEM OF BEAUTY CULTURE,
808 Tower-ct. Superior 3741.
At N. W. corner Chicago and Michigan-avs.

Switchboard 4 to 7 Days
Prepares you for splendid switchboard positions with Doctors, Dentists, Apt. Hotels.
OPERATORS ALWAYS IN DEMAND
Comptometry 15 Days.
Learn quickly; earn quickly from $5 to 8 per day. We furnish part time positions while learning. Low tuition rates. Chicago Business College, 190 N. State, Frank. 4122.

CANDLERITING
A-B-C SHORTHAND AND TYPEWRITING. Easily learned. Private lessons. Home or class instruction. Qualify quickly for secretarial position. Low cost—easy terms. Free demonstration 7:30 Tues. eve. Phone State 6717 for appointment. CANDLERITING CO., 228 N. La Salle-st.

GIRL WANTED.
STENOGRAPHY-SECRETARIAL.
SPECIAL OFFER THIS WEEK ONLY.
Girl, 17 or over, to learn stenography or bookkeeping. PART TIME POSITIONS secured by us enables you to pay your tuition and all expenses. Chicago Business College 190 N. State, Room 418. Franklin 4122.

DRESSMAKING—MILLINERY SCHOOLS.

MILLINERS IN BIG DEMAND. EARN $35-$50 a week. Pleasant work. Pos. waiting. Fashion Millinery School, 190 N. State.

BECOME DRESS DESIGNER. GOOD PAY. Free bklt. Master College, 190 N. State.

DRESS AND MILLINERY DESIGNING — Day or eve. Forest Academy, 159 N. State.

PEACOCK SCHOOL OF PROFESSIONAL Millinery compl. course 1112 Stevens Bldg.

CLOTHING, FURS, ETC.

$55—Sample Fur Coats—$55
Posed by our models. One of a kind—mink, marmot, muskrat, caracul, ermine, bonded seal, fitch, pony, factory special, $55. Fur coats repaired, cleaned, glazed, including new silk lining. Factory special, $18
MURRAY-BLACK CO.,
115 S. Dearborn-st., Room 220, 2d Floor.

MILLER & CO., 616 S. MICHIGAN-AV. offer for immediate sale, 57 slightly used fur coats which were taken in trade; Northern seals, $25; ponies, $35; American broadtails, $50; muskrats, $35; caraculs, $75; Jap minks, $125; raccoons, $125; $5 reserves purchase; shown on request only Ask for MRS. JAMES, 2d floor.

$55—Sample Fur Coats—$55
Used for fashion posing; wonderful buy in coats of all kinds; 3 year guarantee; 3 years' free storage. Other coats, $65-$75.
KAYE'S STUDIO FUR SHOP,
30 E. Randolph or 6306 S. Halsted, R. 205.

TO CLOSE OUT 28 SHOPWORN FUR coats: beaverette, $15; northern seals, $25; black caraculs, $35; muskrats, $45; raccoons, $65; values to $200. $5 reserves purchase. Bart's Fur Factory, 65 E. Randolph-st., opposite public library.

FOR SALE—CHEAP, COMPLETE OUTFIT of uniforms, size 36, Morgan Park Military Academy; most garments worn only several times. HILL, 243 Forest-av., Glen Ellyn. Chicago phone, Monroe 7080.

WE WILL SAVE YOU MONEY BY REMODeling your furs. Your coats remodeled to suit you for only $55. Coats cleaned, glazed, relined, $20. BLUMENFIELD'S FUR SHOP, 204 State-Lake Bldg. Dearborn 1253.

ALMOST NEW PERS. LAMB COAT, $100 Raccoon, $75; Seal, $50; old furs in exch. Open 9-9. EXCHANGE SHOP. Ken. 5373. Drexel-blvd., N. W. Cor. 40th-st.

JEWELRY, WATCHES, ETC.

100% Full Value Paid
in cash for diamonds, pawn tickets, old gold, silver, platinum, gold teeth, broken jewelry watches, etc.; bargains in diamonds.
32 N. STATE-ST. ROOM 1319.
ASK FOR MR. LANE.

PAWN TICKETS, DIAMONDS—BOUGHT for cash; old gold, silver, plat., brok. jewelry, gold teeth. We offer for sale 1 kt. dia. ring, $150; ½-¼ kt., $25-$50. Jewelers Ex., 32 N. State, R. 1102. Dear. 8905.

Get the Full Amount in Cash.
Diamonds, jewelry, gold teeth, pawn tickets. Bargains for sale. Rocca, 32 N. State, R. 900.

CASH FOR OLD GOLD, SILV., PLATINUM jewelry, dental crowns. Standard Smelting Works, 202 S. State, cor. Adams, R. 802.

DIAMONDS, OLD GOLD, PAWN TICKETS bought; bargain in diamonds at all times BERNSTEIN BROS., 10 N. Clark, Room 605

AUCTION SALES.

WILLIAMS, BARKER & SEVERN CO.
423 S. Wabash-av. General Auctioneers. Furniture, Carpets, General Household Goods. Telephone Harrison 3777.

ALBERT J. MENDELSSOHN & CO.
Chicago's Leading Auctioneers.
606 S. Wabash-av. Ph. Harrison 3151.

PLUMBING, HEATING AND FIXTURES.

FOR SALE—25,000 FT. 2 IN. USED STEAM pipe in good condition. Any quantity desired. Address W. R. Smith, Patoka, Ill.

2 RADIATORS, 13 SECTIONS AND 15 SECtions. Automatic, gas. 2255 S. Springfield.

CASTOFF CLOTHING.

HIGHEST CASH PRICES FOR MEN'S USED clothing. Call anywhere. Mon. 1738.

PATENTS—PATENT ATTORNEYS.

PATENTS, TRADEMARKS, COPYRIGHTS—MILO B. STEVENS & CO., 53 W. Jackson blvd Estab. 1864. Main office, Washington

EXCURSION AND TRAVEL.

CAL., N. Y., FLA.—PRIVATE CARS WILL take passengers to shr. exp. Cars needed. M. A. L. CLUB, 3254 S. Mich. Mich. 3600.

LOST AND FOUND.

TO FINDERS.
If you have found a cat or dog, a pocketbook, jewelry or fur, and cannot locate the owner through the "Lost and Found" advertisements in the Tribune, call and go through the "Lost and Found" index at the PUBLIC SERVICE OFFICE,
1 S. Dearborn-st.
1101 E. 63d-st.
4152 W. Madison-st.

TO LOSERS.
Telephone an advertisement of your lost article to Miss Moore of The Tribune Adtaking Department, Superior 0100. Your advertisement receives the benefit of free listing in The Tribune Public Service Offices mentioned above for a period of two months. This service facilitates the recovery of lost articles advertised.

BOX—LOST—CONT. 3 POCKETBOOKS AND assorted jewelry, cont. 6 pointed star with name inscribed. Reward, no questions asked. 715 W. 43d-st. Resnik.

BRACELET—LOST—DIAMOND; LOOP OR Mond. Liberal reward. South Sh. 6010.

DOG—LOST — SMALL WHITE, FEMALE, ans. to name Pal; mange sores on back; liberal reward for return. Hyde Park 4465.

DOG — LOST —BET. ADDISON AND BELmont; German Police, female, 10 mo. old. Ans. to Bessie. Reward. Wellington 8588.

DOG—LOST—MT. BLK. SADDLE AIREdale, brn. harness; Sat. vic. Harlem-Higgins-rd. Rew. Fam. pet 9 yrs. New. 0301.

FORD—LOST—SEDAN, BROWN, DISC., 740 541, motor no. A-3172817. Avenue 1974.

FORD — LOST — TAN RDSTR., RUMBLE seat. L 1363282, M A 3392505. Ran. 3470.

FRATERNITY PIN—LOST—T. E. P. LETters Pal 67 on back. Rew. Palls. 2533.

GLASSES—LOST—WHITE GOLD RIM, IN black case. Mon. eve. Dor. 4637.

GLASSES IN CASE—LOST—SUN., AT Diversey and Sawyer. Spaulding 1744.

GOLD WATCH—LOST—SUN., SEPT. 7, IN north Edgewater or Viani Grove, Park Ridge. Monogram on case. Keepsake. Reward. Call Sheldrake 7223.

LAUNDRY BAG—LOST—SEPT. 3, ON S. Cicero-av., nr. Hawthorne race track. 6551 S. Kedzie. Prospect 3939.

MEN'S SUITS—LOST—TUES., SO. SIDE, blue, 1 brown; rew. Ken. 4300, Apt. 609.

METAL CLARINET IN CASE — LOST—REward. Phone South Shore 3303.

MONEY—FOUND—EDISON SHOP, 72 W. Adams. Stewart 3071.

PIN, OLD GOLD—LOST—LOOP, JULY 18; keepsake; reward. Storrs, 701 N. Mich.

PIN—LOST—INITIAL, A. H. D. REWARD. Whitehall 4245, Apt. 7 E.

Ring—Diamond—Single Stone
Lost—Mandel's glove dept., Aug. 6. Liberal reward. R. R. SHAW. Harrison 3230.

RING—LOST — OLD FASHIONED, 9 DIAmonds. Sept. 5, loop. Rew. Kenwood 7623.

SIDE OF BABY BED—LOST—TUES., BETW. Devon-Surf. Bittersweet 3800. Apt. 219.

WALLET—LOST, SEPT. 9; BROWN; CONtaining valuable records. Marked "Orest." Finder please call Rockwall 8893.

WALLET—LOST—BR., INIT. W. E. J., AT 2655A Clark-st. Rew. Div. 9805, R. 531.

WHEEL AND TIRE—LOST—MOTOR TRK. disk. Call Nevada 3500. Reward.

WRIST WATCH—LOST—LADY'S, DIAMOND set white gold and band. Lawrence-av. car or vic. Washtenaw and Argyle. Rew. Rav. 2619.

$1,000 REWARD.
Ring—Lost—Oval diamond, fancy platinum mount; finder or person with infor. lead. to return call Albany 7467. No questions asked.

PERSONAL.

SUITABLE COMPENSATION WILL BE PAID for information leading to present whereabouts of the following persons, or recovery of automobiles:
Bert Parker, formerly of 6545 Kenwood-av., Pontiac coach, Motor No. 251715. Serial No. 243587.
Daniel Panasuk, formerly of 7725 S. Green-st.; Buick Sedan; Motor No. 2250438; Serial No. 2162164.
Vincent Vaimisi, formerly of 1046 N. Franklin-st.; Chevrolet Sedan, Illinois license No. 333485, Motor No. 1841500, Serial No. 21-AD-55354.
Innes B. Miles, formerly of 1352 Bryn Mawr-av., and employed by R. McCullum company, 6957 Higgins-rd. for four years; Chevrolet Sedan; Motor No. 875288, Serial No. 21-AC-75122.
F. Austin Cass, formerly of 919 Forest-av., Evanston; Auburn Sedan; Motor No. 4623, Serial No. 2763251.
Ralph Rocque, formerly of 4039 Wilcox-st.; Oakland Sedan; Motor No. L-232846; Serial No. 222898-AA-S.
Harold Lockwood, formerly of 2018 Sedgwick-st.; Chevrolet Coach; Motor No. 5830691; Serial 21-AC-42006.
George Finnerman, formerly of 3507 Belden-av.; Ford Tudor; Motor No. A-2924862.
H. J. Donovan, formerly of 4829 N. Elston-av.; Hudson Sedan; Motor No. 462966; Serial No. 774163.
H. Wasson, formerly of 5349 Kenmore-av.; Studebaker Sedan; Motor No. 8150; Serial No. 4047734.
W. J. Conroy, formerly of New Southern hotel, 1250 South Michigan-av.; Ford Coupe, Motor No. 2602955.
David O'Meara, formerly of 6907 Dorchester-av.; Studebaker Sedan; Motor No. 207331 Serial No. 7027356.
G. M. BEAR.
Second Floor. 160 N. La Salle-st. State 3801.

NOT RESPONSIBLE FOR DEBTS CONtracted by anyone but myself after this date. F. M. FRANKE.

PRETTY BRUNETTE, CURLY HAIR, orange sweater, met at Royal, please write girl friend, M. L. Address S 372, Tribune.

NOT RESPONSIBLE FOR ANY DEBTS contracted by any one but myself after Aug. 26. C. W. FRALE.

NOT RESPONSIBLE FOR ANY DEBTS contracted by any one other than myself after this date. JOHN CARLSSON.

NOT RESPONSIBLE FOR ANY DEBTS contracted by anyone but myself after Sept. 4, 1930. A. C. Anderson, 4844 Berenice.

MAN DRIVING TO MACKINAW CITY, Mich., will take 2 men to help drive. Refs. exch.; sh. exp. Del. 7885.

SEDAN—MAN LEAVING SOON FOR FLORida, take mar. cple. or 3 men; sh. exp. Refs. exch. 919 Belden-av. Lin. 5018.

MAN WANTS TO JOIN SAME DRIV. FLA.; ref. exch.; share exp. Mich. 2600.

LADY WANTS TO GO TO BUFFALO, WYO., now with same; sh. exp.; ref. ex. Tri. 4277.

NOT RESPONSIBLE FOR DEBTS MADE by anyone but myself. A. MICHIE.

BUSINESS PERSONALS.

MODELS.
Haircutting and marcelling free; all week. CHICAGO HAIRDRESSING ACADEMY, 64 W. Randolph-st.

MISSING HEIRS TRACED AND UNCLAIMED legacies recovered in all parts of the world. Bonded representatives in all county seats of United States. Commercial Service Bureau, Inc., 105 W. Monroe-st. State 3866.

CASH FOR OLD GOLD, SILV., PLATINUM, jewelry, dental crowns. U. S. Smelting Wks. 39 S. State, 4th floor, corner Monroe.

BARTER AND EXCHANGE.

WILL TAKE AUTOMOBILE, DIAMONDS or good fur coat for my equity in 1½ acres of land, 35 min. from loop, restricted neighborhood. Excellent transportation. Pr. $4,200, balance due $2,095, payable $25 per month. Address O H 234, Tribune.

WANTED — BUILDING TRADESMEN AND common laborers who are desirous of turning their unemployed time into choicely located real estate. Buildings now under construction. Apply to Percy Wilson Co., 3d floor, 100 N. La Salle-st.

WANTED — WINDOW SHADES, SCREENS, Oriental rugs, piano, radio, oil paintings, furniture, books and Encyclopedia in exchange for my choice lot in new brick bldg. district. Address P H 265, Tribune.

WILL EXCHANGE MY $850 EQUITY IN Niles Center vacant property for the rent of a 3 or 4 room apartment in Edgewater or Ravenswood. Edge. 6165.

WILL TRADE MY 5 ACRES IN SUBURBAN Chicago for 2 flat or bungalow or mortgage. On transportation; fine for poultry. Address P H 574, Tribune.

WTD.—GOOD BUS. IN TRADE FOR $7,000 equity in rented 2 flat, loc. N. W. Give full details. Address K S 392, Tribune.

$2,100 EQUITY IN 2 LOTS FOR LATE SEdan or what? Smith, 1335 W. Madison.

BUSINESS OPPORTUNITIES WANTED.

Wtd.—Cafeteria or Tea Rm.
Will buy one on North Side with seating capacity of 150 or more. Write information. Address P M 290, Tribune.

BARBER SHOP WANTED—IN INDIANA. Write details. Cash for clear title. Address J 433, Tribune.

WANTED—GASOLINE FILLING STATION; 5 or 10 yr. lease. P. King, 2621 Mildred-av., Chicago, Ill.

CASH FOR GOOD MAIL ORDER IDEA, NO patent. No cosmetics or medical. Address N H 140 Tribune.

BUSINESS SERVICE.

A. PINA, EX-CONSUL OF MEXICO, LEAVing for Mexico City soon, would be pleased to attend any commercial and legal matters for American firms and manufacturers. Address 655 E. 81st-st.

PATENTS PROCURED — EASY TERMS; booklet free. Practical inventions financed or marketed. SANDERS, 538 S. Clark-st

ADV. IN COUNTRY PAPERS, LOW RATES. Lists free. KEATOR, Hartford bldg., Chgo.

TYPEWRITERS AND SUPPLIES.

CORONA SPEC. $39.50; BARG.; FIXED UP Smiths, Coronas. L. C. Smith-Corona Typewriter, Inc., 68 E. Washington. Rand. 0683.

TYPEW. $15; DICTAPHONE, $25; ADDER, $10; Multigraph, $50. 190 N. La Salle.

REMINGTON, $10; ROYAL, UNDERWOOD, Oliver, 1079 Milwaukee. Open eves.

LIGHT AND HEAVY MANUFACTURING.

WANTED—TOOL, DIE, JIG, FIX., MOD. exper. work and light mfg. Call Bit. 1966, 3445 N. Racine, Dependable Tool and Mfg.

TO RENT—ROOMS—CENTRAL.

WASHINGTON, W., 231 — ROOMS WITH bath; new fireproof bldg.; 2 bl. city hall.

RATES $10.50 TO $24.50 PER WEEK. HOTEL MAJESTIC. Quincy-st., ¼ blk. east of postoffice.

TO RENT—ROOMS—SOUTH.

BENNETT-AV., 7030—PRI. RES.; LG. RM., twin beds; gar.; lr. yd.; I. C. H. P. 5304.

BLACKSTONE, 5519. DORCH. 4100.

UNIVERSITY HOTEL

New building; beaut. rms. each with priv. tub and shwr.; 10 min. loop via L. C. 5 min. walk to beach; nr. Chicago university. $9 TO $14 WEEK FOR 1 OR 2.

1—ACKSTONE, 6254, 3D. EXTRA LG., AIRY outside dbl. rm., awning, private fam.; I. C., L. surf., Jackson Pk. 1 blk. Dor. 5618

BLACKSTONE, 5714—HARVARD HOTEL. I.C.X. 1 blk.; surf..bus, 2 blks.; nr. U. of C. Rms. with priv. bath, $8-$9-$10 wk.; mo. rates, $35-$40; dbl. rms., $12 wk., $45 mo. Full htl. ser.; hmlike, 831 Wilson. Lon. 4020.

CORNELL, 5440—WELL FURN. RMS., $7 to $8; also kitchenettes; I. C., bus.

DORCHESTER, 5130. FAIRFAX 7700.

GLEN EDEN HOTEL.

Attractive outside rooms, tub and shower. $35 up; I. C. X., bus; dining room.

DORCHESTER, 5226. FAIRFAX 8210.

DORCHESTER MANOR.

Rates $7 weekly up. Full hotel service.

DORCHESTER, 6314—½ BLK. I.C. L. SURF. $5 TO $7—LENOX HOTEL—$5 TO $7.

Rms. w., l. C. A., bus; dining room.

DORCHESTER-AV., 6817, LITTLE HOTEL—New, quiet, homelike. $8 week up; runns. water, tub, shwr.; comf. lobby; I. C. trans.

DORCHESTER, 5344—ATTRACTIVE OUTside room; very reas; I. C. express.

DREXEL-BLVD., 4700, 1ST—LG. COR. RM., $7; shower; priv. fam. Stevens.

DREXEL, 4630—LGE., WELL FURN. FRT. r.; pr. bath; all.; outsi.; dbl. rm., pr. jav.;

DREXEL-BLVD., 4345 — RMS., WITH OR without bath; also kitct. Fr. auto space.

DREXEL, 4730—SGL. OR DBL. RMS., TWIN beds, r.w., pr. bath; $6 up. Bast. hskp. r.;

EIGHTY-FOURTH-PL., NR. STONY ISL.—Room; teacher or girl with cpl; Dor. 7484.

FIFTY-SIXTH, E. 1455—ATTR. RM., NICE furn.; I. C. express. WILSON, Mid. 8457.

FORTY-SEVENTH-STREET, EAST, 1035. ROOMS, ROOMS, ROOMS, $5 up; modern.

HARPER, 6218—PK. VILLA HOTEL—DES. ts., $5 wk. up; $1.50 day up for 2. I.C.L.

HYDE PARK-BL., 5144—SGL. OR DBL. RM. Ideal loc.; reas.; I. C., bus, surface.

KENWOOD, 6625—FRT. RM. IN PRI. FAM., $4; prot. pref.; best trans. Dor. 0364.

KENWOOD-AV., 6326—TW. BEDS; R. WAT. I.C. at L.; ½ bl. I.C. L. Reas.

KIMBARK, 6224—BEAU. FURN. FR. RM. with sun p., twin beds. See to appreciate. Also sgl. rm. I. C., surf., L. express.

KIMBARK, 5001—2 NICELY FURN. RMS., suit. 1 or 2. Gd. loc. Saginaw 3035.

KIMBARK, 6628—LIGHT DESIRABLE RM.; all trans.; home priv.; $5. Fairfax 8590.

KIMBARK, 6414—LGE. RM.; NICE FURN.; 2 bds.; pri. wash r. and pch.; res.; I. C., L.;

LAKE PK., 4929, VILLA MAREE—BEAUT. homelike rms.; a clean, quiet place to live; rm., phone, maid serv., run. wat. $6 up I.C.;

LAKE PARK, 4565—LARGE DOUBLE rms., all trans.; board if wanted.

LAKE PARK, 4514—LARGE DOUBLE RM., adj. bath, $5 up; new, dec.; I.C.,L.47th surf.;

LONGWOOD-DR., 10601; 1-2 RMS.; KIT. priv. use; will rent house, Dor. 0924.

OAKWOOD-BL., 504—LT., MOD. RM., ADJ. bath; priv.; Gent.; $4.50; refs. Dour.7817.

SIXTY-FIFTH-ST., E. 1551—ATT. FR. RM. nr. bath; quiet home; I. C. L. surf.; reas.

SIXTY-FOURTH-ST., E. 1511—SGL. FURN. rm. rm., $5.50; largest, $45.50 mo.

SOUTH PARK-AV., 6014—SOUTHWAY HOtel—Large, light, double rms.; new bldg.; $7; sgl. bath, $10; close to surf., L and bus; coffee shop in building. Normandy 6700.

UNIVERSITY, 6322, 3D—LARGE ATTRA. frt. rm.; suit, for 1 or 2; ½ blk. L. surf.;

UNIVERSITY, 6437, 3D—LG. RM. ADJ. bath; 2 lg. win.; grill if des. 3rd. 6146.

WABASH, S., 1234—5 MIN. WALK TO L.F.

NEW WABASH HOTEL.

BRAND NEW FIREPROOF BLDG. 250 rooms, all with priv. bath; $8.50; beauty rest beds; priv. radios in each rm. with a selection of 4 stations. RATES $9 PER WK.

WOODLAWN, 6235, 3D—HOME, UNUSUAL. 2 lge. men, bath, shwr., Twc beds if des.; $220 GREENWOOD. PLAZA 4800.

GREEN BRIAR HOTEL.

New bldg.; comp. hotel serv.; priv. bath tub, shower; $9 single per week, $14 double. No extra charge for 2 in a room.

Hotel Rooms.

DREXEL ARMS HOTEL.

200 large attractive outside rooms; full hotel service; $1.50-$2.50 dly.; $8-$12 wkly. Cars or bus to door; I. C. and L. 2 blks. S. E. cor. 63RD-ST. & DREXEL-BLVDS.

$14.50 A WEEK

and up. Full hotel serv. Elev., all outs. rms. 5 min. L. to surf. Ideal location. Hotel 3000 S. Mich. entire new manage. Cal. 4366.

PARKLAND HOTEL.

Frt. rm. with PRIVATE BATH, $8 WK. I. C., L. surf., and buses within 1 block. 1350 E. 63d-st.

TO RENT—ROOMS—NORTH.

ADDISON, 528—BEAU. CLEAN RM., 1-2 gents; shwr.; no other rms.; reas. LaVern.

ARDRIE-PL., 923 [4130 N.]. BITT. 2061.

SLEEPING ROOMS.

$6-$7-$8; light, comfort., homey. Sh. L bus.;

ASHLAND-AV., 4452—SUITES, 3 PEOPLE; pri. bath; sun par.; $5 wk. es. Sun. 4104.

BERTEAU-AV., 1753, NR. IRVING PARK RD.—Nice furn. rm.; L. cars, bus; $4.50 wk.

BROADWAY 4041 — CHEERFUL CLEAN, airy rms. and kitnts. $5.50-$10. Buc.1863.

CAMBRIDGE, 2822—DOUBLE FRONT RM. for single or rm. for 2. Private family. Running water. Reasonable. Excel. trans.

CLARK, N., 1429— 15 MIN. TO LOOP.

BURTON HOTEL

200 rooms; homelike, quiet.

RADIO IN EACH ROOM.

Rates $7.50 weekly up; daily $1.50 up.

CRESCENT, 920—SGL.-DBL., CL., LT., WELL fur, r. nr. pk.; $5 up. Sher, ex., sur., bus.

CRESCENT-PL., 832—WELL FURN. RMS. clean, quiet. $4-$5. Graceland 1078.

DEARBORN, N. 1425— DBL. $6-$7. NO EXTRA CHARGE FOR 2 IN A ROOM. Lge., cool, airy sgl. and dbl. rms., $5 up.;

DEARBORN, N., 1307—COOL, SGL. DBLE. rms.; $5 up; 2 blks. surf. bus. $12 up.

DEVON-AV., 2411—PREF. MAR. CPL. EM. ploy. may shr. our hm.; come well room. EN-ST. E.—TO RENT—LGE. FRONT RM. Frt. bath, shwr.; Gent. Ref. Sup. 8003.;

ELM, E. 78—LARGE DOUBLE ROOM. Melvin Jacobs. Reference needed.

FULLERTON-PKWY., 634—LGE. R., NEAT-ly furn.; lge. closet; mod. home; tw. beds; suit. 2 gentlemen; ex. tr., nr. pk. Linc. 1851.

GOETHE, 1146—LGE. FRT. RM., TWIN beds, pri. bath, shwr.; reasonable; men only.

GOETHE, W., 6—OPPOSITE AMBASSADOR hotel; n. dec.; sgl.-db. rs., r.w.,he.; $5 up;

GREENLEAF, 1443. THE WOODBINE. Attr. sgl. and dbl. rms. $6 up; beh. Sheridan.

KENMORE-AV., 5117—1 APT., W. LG. FUR. rms. with private family, for 1 or 2.

KENMORE, 4006—CLEAN, QUIET FT. RM. and lav. side rm., $3; ½ blk. Wil. L.

KENMORE, 4018 — HOTEL KENMORE—$6 up. Longbeach 2720. Wil. L. bus.

KENMORE, 4900— SHERIDAN 4332. Al hotel and parlor rms.; free pkg.

LAKE SHORE, 1042 — GIRLS' CLUB. Meals optional.

LA SALLE, N., 1432— MOH. 0541.

NEW PAXTON HOTEL.

150 beau. furnished rms.; all with private baths; radio; $8-$10 wkly.; daily $2.

LEAVITT-ST., N. 4540—NICE, SUNNY OUT-side rm., frt. home; good tr. Rav. 6854.

LELAND, 904, 1ST APT.—NICE RM., PRI. family; nr. lake; ed. trans. Brophy.

LOCUST-AV. AND DEGNER—LGE. FRT. SHR. apt. lake. Reas. Bus. L. sur. Shel. 5903.

MAGNOLIA, 4423—DESIRABLE LGT. AIRY single rm.; gd. trans.; $6. Edgew. 4895.

MAGNOLIA, 4419—NEWLY DECOR. 1-2 rms. with kitct.; all trans.; $5 up.

MARGATE-TERR. 830, 1ST APT.—NICELY furn. outside rm. overlooking lake; sol. bath; gd. trans.; res. Sunnyside 7242.

MELROSE, 454, HOTEL DELMONTE—AT members' exclusive spec. invitation to suit, people; rm., $8 up; with meals, $13 up.

MICHIGAN, N., 753—DBL. AND SGL. RMS. Also board and rm. $13 per week. Elevator to 3d floor. Robinson. De call.

MICHIGAN, N., 747—SINGLE, DOUBLE RS. walking dist. to loop. Del. 7765. Ostrand.

MONTROSE, 853—LRG. RMS.; BUS, WAT.; phone; reasonable. Sun. 08, 7502.

PINE GROVE, 3744—NR. DIVERSEY, LINcoln Pk.; newly decorated large, light rms., some with pri. bath or shower. $6-$8. Also front room, Robinson. De call.

PINE GROVE, 3610—WELL FURN. OUTside rms.; also 2 rm. kits.; $7 up; all tr.

SORENSEN, 3614, 2D FL.—LIGHT OUTSIDE airy room; priv. fam.; convenient to trans.; Lawrence car line. Call after 7:00.

RUSH-ST., 1037—NEW GIRL'S CLUB; SGL rms. $6-$7; dbl. $10; walk, dis. Gadberry.

SHERIDAN, 658, NR. LAKE, 3900 NORTH.

LAKE SHORE ARMS.

RMS., $7 WK. UP, $25 MO. UP; NR. LAKE.

SHERIDAN, 4035. LAKE VIEW 4220.

SHERCOMBE HOTEL.

Single, double rooms, $5 to $9; telephone; running water; 1 blk. Sher. exp., bus at door.

ST. JAMES-PL., 424, AT PK.—SGL.-DBL. rms.; newly dec.; twin beds; $4-$9.

STATE, N., 1341—SCHUYLER GIRLS CLUB, nice, clean, quiet home; reasonable.

WARNER-AV., 2418—LT. RMS. 2D FLR., stove bt.; gd. trans. Jun. 7235.

WEBSTER-AV., 744—CLEAN SINGLE ROOM for gentleman, $3.50; also front room, $4; near cars and elevated.

WINDSOR, 858—2D—CLEAN, NEW, DEC. frt. rm.; bus, cars; gd. trans. Ken. 6094.

TO RENT—ROOMS—NORTH.

WINTHROP, 4940. LONGBEACH 9333.

HOTEL GLENN

BRAND NEW BUILDING.

100 rooms, all with tubs and showers; every room an outside room; best furnished hotel on NORTH SIDE; 1 block Argyle express bus, surf.; rates as low as $9 wk.; $2 day.

WINTHROP, 4820. CASTLE HOTEL. 100 rooms elegantly furn., $7 week up; transients accommodated; ½ bl. Lawrence L.

WINTHROP, 5530—NR. L. BUS, SURFACE; new, mod. hotel; 1, rm., $8 wk.; $1.50d. up.

SINGLE ROOMS, $8.00.

BIRCHMONT HOTEL.

Private bath, in-a-dor beds; daily maid and switchboard service; unusual rate; corner Farro and Greenview-avs. Mer. on premises. Rogers Park 0880.

Clarendon Beach Hotel

GET LOCATED FOR THE WINTER.

Rms. with priv. bath, $8-$9-$10 wk.; mo. rates, $35-$40; dbl. rms., $12 wk., $45 mo. Full htl. ser.; hmlike, 831 Wilson. Lon. 4020.

NORTH-AV. Y. M. C. A.

1508 Larrabee; $4 up; newly furnished rooms; swimming, gym; membership optional. Free parking. L and surf., 10 min. to loop. Permanent and transient guests.

HOTEL DARLINGTON.

Outside rooms, with bath, phone, $8 wk. up; 15 min. Loop; free parking. 4700 N. Racine.

LARGE, COMFORTABLY FURNISHED RM. for 1 or 2 particular gentlemen in private residence. Ph. Rogers Park 0423.

NICE FUR., LT. RM., PRI. FAM., NR. LIN. Pk.; surf., bus, L.; $6. Brae. 7537.

864 WELLINGTON, SINGLE AND DOUBLE front rm. Reas. Excellent trans. Haller.

1362 DEARBORN; LGE, FRT. RM.; PRI. bath; small rm., r. wtr.; reasonable.

LOVELY FRT. RM., SUIT. 2; EMPLOY; tw. beds; brkfst. 2 blks. L. Pri. Hol.2474.

Hotel Rooms.

HOTEL HALIBURTON—½ BLOCK L. BUS; lowest rates in Rog. Pk.; all lge. outs. rs. 6954 Greenview, cor. Morse. Rog. Pk. 5247.

TO RENT—ROOMS—NORTHWEST.

BEACH-AV., 3247—DBLE. RM., USE OF kitch., stm. heat; nr. L.; $7. Bel. 0892.

EASTWOOD, 3044—LG. RMS. WITH SUN par. for 1-2 men; shwr.; nr. L. Jun. 7418.

GIDDINGS, 5433—LGE., ATT. RM.; 1 OR 2 girls; priv. home; reas.; opt. eve. ex. tr.;

HUMBOLDT-BLVD., 1952—NEWLY FURN. rooms, $6-$7. All transportation.

KEDZIE-BLVD., N., 2512—SLEEPING RMS., $6 to $8; opp. Logan Square L.

KEDZIE-BLVD., N., 5530 AND 2506—RMS. for 1 or 2; opposite Logan Sq. L. station;

KIMBALL-AV., 1840, 3D FLOOR—LARGE double room; twin beds, showers, bath; also large single room; private family; gentlemen preferred. Spaulding 5514.

TO RENT—ROOMS—WEST.

CONGRESS, 4350—VERY CLEAN, LT., priv. rms.; 3 in fam.; gd. trans. Ked.6877.

CONGRESS, 4350—VERY CLEAN, LT., PRI. rms., 3 in family; gd. trans. Ked. 6877.

ROOSEVELT-RD., 3710—DBL. RM., $6; no care children; all trs.; 1 blk. Ker. 0979.

SACRAMENTO, N. 229—MOST DESIR. large, well furn., front rm. in modern hse. Run. h. and c. wat.; bus, L. surf.; reas.

WARREN-BLVD., 3326—RM. FOR 2 OR 3 girls; priv. home; reas.; opt. eve.; ex. tr.;

WHIPPLE-ST., S., 312—$4 PER WK. OR 2 rms.; kit. priv.; $40 mo. Gas, elec. free.

WILCOX, 4251—PLEAS. FRT. RM., SUIT. 1 or 2; priv. fam.; stm. ht.; reas. Chadwick.

2 NICELY FURN. RMS., REAS. L. SURF., bus, Mansfield 10172.

Hotel Rooms.

HOTEL HOOVER.

3358 Jackson-blvd. Rms. with bath and shower. Rates $8 up. Nevada 7120.

NEW WESTLANE HOTEL.

4507 WASHINGTON-BLVD., EST. 1808. Beau. rms. with tub and shwr.; reas. rates.

TO RENT—ROOMS—SUBURBAN.

ANDERSON-AV., 5004, OAK PK.—COR. RM., 3 wind.; closet; 1 bl. to Car, Pk. L and restaurant, $6. Euclid 8696.

TO RENT—HOUSEKEEPING ROOMS.

South Side.

BLACKSTONE, 5461—1-2-3 RM. APTS., comp. for., $8 up; new, decor.; I. C. X.

BLACKSTONE, 5601—1-2-3 RM. APTS., $8 up; slp. rs., $5; pr. pk., lake, I. C. X. bus.;

CORNELL, 5440—3 RMS., POR. AND BTH. 1 rm. and kit. Also single rms., I. C., bus.;

COTTAGE GROVE, 6505—2 RM. KIT. APT.; gas, elec. free; newly dec.; $40 mo. 1 blk. side, $6 wk. up; L. surf. Slp. rms., $4 up.

DORCHESTER, 6021—NEW, DEC. 1-2 RM. apts. comp. $6-10 mr.; 1 of C., I.C. bus.;

DORCHESTER, 5522—4TH, E., 3 RM. apts., kit., r., bdrm., w. maid or slp. rms., $5;

DREXEL-BLVD., 4642 — GLADYS APTS.; 1-2-3 room kit. apts., facing blvd., $9 up; everything inc., free auto. pk.; slp. rs., $6-7.

DREXEL-BLVD., 5000—COOL, LARGE RM. kit. apts., $7-$10 wk.; beau. 3 rms.; slp. rms., $5 up; spec. mo. rates; bus at door.;

DREXEL-BL., 4252—CLEAN, LIGHT, LARGE kit. apts.; R. water, $8-12; bus, L. surf.;

DREXEL-BLVD., 4333-34—1-2 RM. APTS., $9-$13-$15; free ligt., gas, maid serv.;

ELLIS-AV., 4149—3 RM. FURN. APT., PRI. bath, $15; 1 rm. kit., $5-7 wk. Ken. L.;

FORTY-FOURTH-PL., E., 1319—2 & 3 OR 4 r. apt.; chn.; fl. kit.; por. 1. C. bus.;

FORTY-SEVENTH-ST., E., 1055, 2D—CLN. warm 1 rm. kitchenet; $5. Bus, surf.

HARPER-AV., 6429—NR. JACKSON PK. L and school; 1-2-3 rms.; $6 up per wk.;

HYDE PARK-BLVD., 1430, I. C., 9 MIN. LF.

BOULEVARD MANOR

1-2 r., smartly fur. Apts., fr., cln., H.; $8 up.

HYDE PARK-BLVD., 1411—1 R. KIT., $7; L. C. 5 rms., $18; rms. adj. $5. Hyde Park.

KENWOOD, 6547—2-3 RM. KITNTS. PRIV. bath, all trans.; $10-$15; gas, light.

KENWOOD, 6149—COMF. FURN. HSKPG. apts.; $7-9; adults; I. C., L. surf.

KIMBARK, 6621—2½ RM. KIT. APT., PRI. bath, $40 mo. 1 blk. I. C. L. surf. 3-8-5.

KIMBARK, 6224—ENGLISH BSMT. APT.; 2 rms.; real kitch.; priv.; bath; I. C., L. exp.

KIMBARK, 6147—COMPLETE HSKPG. 2 lg. frt. rs. for 2 or 3, $12-13; 1 rm., $7.;

KIMBARK, 6414—2 LG. RMS., NICE, FUR., pri. pch., quiet, nr. U. C., reas., I. C., L.;

KIMBARK-AV., 6112—2 RMS. WITH POR. and basement, fur. $6-$10.

KIMBARK, 6446—NEW, DEC. BEAU. FRT. suite kit.; also 1 r. kit. $5.50, I.C.,L. surf.;

KIMBARK, 5463—2-3 RM. FRT. APT., ATT. furn., to perm. adults. $10-50 wk. up.;

LAKE PK., 4919—1-3 R. KIT. APTS., $6.50 up; rms., suits; walk to sp. free; I. C. sta.

LANGLEY-AV., 7257—PREF. REL. MAR. couple; homelike priv.; lt., airy rm.; reas.

MICHIGAN, 2444—GOOD HOUSEKEEPING 1-2 rm. priv. bath, lt., sun, $25-$30 wk. New restaurant in building. Vic. 4585.

OAKWOOD-BLVD., 906—ATTRAC. 1-2 RMS. immaculately clean; $5 to $9 wk.

SIDNEY-AV., 4430—BET. LAKE PARK and 3rd, shwr.; reasonable; men and kitch., new, dec., reas. Adults. T., C., surf.

SIXTY-SECOND, E., 1026—NEW, DEC. 1-2-3 r. kit.; rollaway beds; overstuff. furn.

SIXTY-SECOND-ST., E., 922—SUNNY RE-spectable rms. $7 rm. apts.; rel. bth. $8.50;

SIXTY-FOURTH-ST., E., 1511—HSKPG., 2 furn. rms.; r. kit.; chld. welc., $8; all tr.

SIXTY-NINTH-ST., W., 623 — HOMELIKE 1-2 r. hskpg. apts. furn. rm with; $6 up.

WABASH-AV., 6930—3 WELL FUR. LGT. hskpg. rms., rl. kit., gd. trans. Tri. 3122.

WOODLAWN-AV., 6123, 2D—3 RMS., PRI. bath; pri. entr.; adults.; gentiles. I. C. L.

North Side.

AINSLIE, 943—BEAUT. FURN. 1-2 RM. kit.; sun par., r. w., adj. bath; $5 up.;

BARRY-AV., 3141—1-2-3 RM. APTS., NEW DEC., good trans.; near Linc. Pk., lake; $8 up.;

BELDEN-AV., 549—NR. LINCOLN PARK—2 rms., rl. kit., ldy., pch., $9; spec. mo. rate;

BELDEN, 1045—1-2 RM. KITS., NEW, DEC. sun par., bus, rw., $5-$6 up; nurses, ad.

BURLING, 2839, NEAR DIVERSEY-CLARK —1-2 rm. kitchenette; newly dec.; $7 up.

CRESCENT-PL., 832—WELL FURN. FRT. suite, clean, quiet, $10. Graceland 1078.

DENVER-AV., 2342—ATTR. EXTRA LG. 4 r. Enc. bath; $15; beau. lr. 1-2 r. apts.

KENMORE, 5132—1-2 RM. KITCHENETTS, daily maid serv., linen, gas, elec.; newly dec., outside rms.; $7-$10 wk.; beau. 3 rms.; slp. rms., $5 up; spec. mo. rates; bus at door.;

KENMORE, 4900— SHERIDAN 4332. Elec. furn. 1-2-3 rms., shower, Frigidaire; encl. slp. porch; 3 beds. $8-$15; pkg. free.

KENMORE-AV., 6135—2 ROOM KITNET APT. bath; suit, for 4; com. fur. free; $8-$10.;

KENMORE, 4040—1-2-3 RM. KIT. APTS., bath, phone serv.; $10-$15 wk.; Wil. L. bus.

KENMORE, 4806—1ST., 3 RMS., FRT. room, kitch., suitable 3; reas. Sunny. 8053.

LAWRENCE, 5229—BEAUT. 1-2 RM. KITS., newly dec.; maid service bch.; $6; gd. tr.;

LELAND, 812—1-2 RM. KIT. APTS., NEWLY dec., 37 up; also slp. rms., $5; gd. trans.;

LELAND, 800—1, 2, 3 R. KIT. APT., $6 UP; maid serv., bath; also newly dec. rms.;

MAGNOLIA, 4836-40—ALL OUTSIDE 1-2-3 rm., newly dec. suites, low rates.

MAGNOLIA, 4856, COR. LELAND—EXCEP. beau. 3-4 r. Frigidaire; $12-$21; Wils. L.

MALDEN, 4850—LIGHT CLEAN 2 R. KIT., also basemt. apt.; new, dec.; all tr.; reas.

PAULINA, N., 4441, OR 4712 BEACON-ST. Attractive modern kitchenette apts.; private baths, $10 to $1050.

SHEFFIELD, 2617—AT L.; HSKPG. RMS.; $3.50-$5; 2 rms.; rl. kit.; $8; parking.

SHERIDAN-RD., 706—COR. PINE GROVE—1-2 rms., pr. det. bath; gas, it., linen, maid serv.; L. 9-car, bus $1-$3 to down; $8 up.

SHERIDAN-RD., 4061, SHER. BEACH APTS. 2 r. kit., pri. bath, porch, $8 up; L. bus.

STATE, N., 1133—2D; HSKPG. RMS. ALSO sleep rms.; walk, dist.; reas. Del. 3952.

WINTHROP, 5208—1-2 RM. KIT.; NEWLY furn. slpg. rms.; L. sur. Fra. space; $5 up.

Northwest Side.

KEDZIE-BLVD., N., 2315—1 RM. WITH kit.; new, porches, nr. Logan Square L.

KEDZIE-BLVD., N., 2530 AND 2506—1 AND 2 rm. apts.; $10 to $15; opp. Logan Sq. L.

TO RENT—HOUSEKEEPING ROOMS.

West Side.

HOMAN, S., 328—3 RM. APT., STM. HT.; pchs.; gas, elec. free; school. $8-$9-$10.;

JACKSON-BLVD., 2743 — VERY DES. FRT. 2 rm. suite; also 1 lge. mod. rm., pch., pantry, closet; also slp. rm.; reas.; gar. opt.

MADISON, W., 2748—2-3 RM. APTS., $8, $10, $12; sleeping rooms, $4 and $5.

VAN BUREN, 1439—FURNISHED KITCHen; slpg. rm., porch; CLEAN; $8-9-10 wk;

WARREN, 3138—KITNT. NICELY FUR.; h.-c. water; inador bed; $7 up; best tran.;

WASHINGTON-BLVD., 2257—WK. FREE TO empld.; hskpg., $5-$7; frt. slp., $3.50.

2907 WILCOX, NR. MADISON—BSMT. RM., $3.50; 2 frt. rms., 1st flr., $8. Red. 0907.

BOARD AND LODGING—SOUTH.

CORNELL-AV., 5227—THE GALE—AMER. plan; home cook.; reas. 10 m. Lp. via I. C.;

DREXEL-BLVD., 3967-69—BEAUT. FURN. front rooms; every conv.; A-1 table.

GREENWOOD, 4414—FURN. RM., 1ST class board; pri. home; I. C., L. surf.

KENWOOD-AV., 4756—LARGE, LGHT. RMS.; excellent meals; I. C. bus, surface.

OAKENWALD, 4569—ROOM AND BOARD, $10. Fine rooms, $4; on lake, Oak.6877.

WOODLAWN, 6039 — BOARD AND ROOM; home cook; nr. I.C. bus, L.; $8. H.P.2065;

THERIEN HOME IS EQUIPPED TO CARE for aged, infirm, and mild mental cases; home comforts, nurse's care. Midway 1605.

NURSE HAS REFINED HOME FOR AGED person, excel. food; $65 mo. Oak. 2180.

LGE. RM., SUIT 2 YOUNG MEN; BOARD, good home. Call Radcliffe 4154.

BOARD AND LODGING—NORTH.

DIVISION, E., 66—LGE. DBL. RM., BOARD. Twin beds, pr. bath., shower; gents, pf. $10;

LEAVITT, N. 3753—RM. AND BOARD FOR 1 or 2; priv. fam. Graceland 0236.

MARSHFIELD, N., 3426—ATTR. FRT. RM., gent., pri. home, gar., all tr. Bit. 3482.

RUSH-ST., CLARK CLUB FOR GIRLS. Excel. meals; beau. rooms; refs. req.

THE 857 EASTWOOD—100 RMS. NR. WIL. bch.; board and rm., southern cooking; homelike atmosphere; $10 up. Ard. 5145.

LARGE DBL. RM., EXC. MEALS, GOOD trans.; priv. home. Reas. Buck. 3294.

ROOM-BOARD—FOR 1-2, WITH OR WITHout meals; ex. trans. Reas. Rav. 3494.

BOARD AND LODGING—SUBURBAN.

RELIABLE EXPERIENCED MOTHER WILL board child 2 yrs. or under. Best references given. Glencoe 949.

BOARD AND LODGING—COUNTRY.

WANTED—CHILDREN TO BOARD IN AP-proved licensed home on farm. Best of references. For particulars write Wm. Stelmic, R. R. 2, Box 142, St. Joseph, Mich.

ROOM AND BOARD WANTED.

2 RMS. WITH BATH IN PRIVATE HOME on North Shore. Evanston to Winnetka; fairly close to trans.; without board preferred. Address N-N, 146, Tribune.

HOTELS.

Beautiful New Hotel Mira-Mar

The Atmosphere of a Fine Club—the Coziness of Home.

350 light, airy, well appointed rooms and baths. Beauty Rest springs and mattresses on all beds. Exquisite lobbies and card room. Coffee shop, beauty parlor, valet. Complete hotel service. Close to park, golf, tennis, golf, theaters and 63d-st. loop L.

Only 12 minutes to the loop by I. C. express. One-half block to surface and "L."

$8 Up Weekly $2 Up Daily

NO LEASE REQUIRED.

6218 Woodlawn-av. Plaza 1100.

HOTEL SOUTHMOOR

$17.50 PER WEEK

One or Two Persons.

Every room with private bath, newly decorated, newly furnished; 15 minutes to loop on 63d-st. subway; also elevated. A few select one, two, and three room kitchenette apartments also available.

Your critical inspection is cordially invited

Stony Island at 67th-st.

FAIRFAX 5100.

SUPER LOCATION.

Just a Step to the Loop, Ohio-st. at Michigan-av.

THE NEW 22 STORY

St. Clair Hotel

BEAUTIFULLY FURNISHED APARTMTS. LIVING ROOM, KITCHENETTE, BATH, LARGE CLOSETS.....$90 PER MONTH

LIVING ROOM, BEDROOM, KITCHENETTE, BATH, LARGE CLOSETS.....$145 PER MONTH

HOTEL ROOMS, SMART AND NEWLY DECORATED.....$65 PER MONTH

TELEPHONE SUPERIOR 4060.

HOTEL CASS

640 CASS-ST.

Walking Distance to Loop.

210 Rooms.

Quiet, Homey, Pleasant.

All with Bath or Shower.

$12 Per Week and Up.

Coffee Shop in Connection.

MR. H. H. DUNBAR, RES. MGR. PHONE SUPERIOR 4030.

50 ROOMS

$5 PER WEEK AND UP.

14 story hotel near lake and loop. Newly decorated and equipped.

Gymnasium, Swimming Pool

Phone Superior 8945 for Particulars.

MELROSE APT. HOTEL

Exceptionally spacious and beautifully furnished four room corner apts., 3 exposures, wealth of light and air; extra in-a-dor beds; also bungalow and 1-2-3 room apts.; complete hotel service.

Private and public schools within the block. 451 MELROSE-ST. BUCK. 1200.

DEARBORN PLAZA

Kitchnt. Apts., $65 Up.

Hotel Rms., $14 Wk., $55 Mo.

New 15 story bldg. All outside rooms.

1032 N. DEARBORN.

PARKER ARMS HOTEL

Spacious light attractive rooms with private bath; some with twin beds. Full hotel service, rental from $8 single, and $10 double.

4550 MALDEN-AV.

DIVERSEY ARMS

644 DIVERSEY-PKWY. AT BROADWAY.

1-2-3 rm. kit. apts., $60-$120 mo.; sleep. rms., $10-$20 up per wk. Compl. hotel serv. nr. Lincoln park golf. beach; 15 min. to loop; bus and surf. at door. Bitt. 3100.

GARFIELD ARMS.

Excellent transportation. ¼ block from Garfield Park. Spec. weekly rates. 3256 Maypole-av. Van Buren 0700. An AFFILIATED HOTELS BUREAU Hotel.

CARLING HOTEL.

ALL NEWLY FURNISHED.

175 rooms, all with tub or shower. Weekly $7 up, daily $2 up; 5 min. to loop. 1512 N. LA SALLE-ST. SUPERIOR 1200.

AMERICAN PLAN.

NEWBERRY HOTEL.

Rms. with and without showers, $17 wkly. up. 817 N. DEARBORN. 5 minutes to loop.

PALAIS BROMPTON HOTEL

RATES $9 WEEK UP.

Overlooking Lincoln Park. Restaurant. 528 BROMPTON. GRACE 3840.

HOTEL ROOMS, $8.

Private bath, showers; at Lincoln park; 15 min. to loop. 1512 N. LA SALLE-ST.

WOODMERE HOTEL.

4641 Woodlawn-av.; quiet, homelike rooms, excellent food. Moderate prices.

HOTEL EASTGATE.

On Ontario and St. Clair-sts. JUST A WHISPER FROM THE LOOP.

WESTGATE HOTEL.

6018 Winthrop. Longbeach 9130. Room, $8 week up. Tearoom. All trans.

Belair Hotel, 420 Diversey.

Lincoln Park location. Delightful atmosphere. WKLY. RATES, $9 to $15. Bit. 4000.

PLAZA HOTEL.

Rms., $10 wk. up; suites, $18; at Linc. Pk., 10 min. to loop, North-av. and Clark-st.

BERWYN BEACH HOTEL.

New hotel. All—phone, bath, and shower. $10-$12; nr. Edgewater beh. 1049 Berwyn.;

NEW HOTEL RIVIERA. $10 WEEK UP. 4900 BLACKSTONE-AV.

LIVE IN THE LOOP FOR $7 PER WEEK. HOTEL GRANT. Madison and Dearborn, N. E. Van Buskirk Jr.,

HOTELS.

NOW OPEN

FULLY EQUIPPED AND NEWLY REBUILT

GYMNASIUM

MODERNISTIC DESIGN ULTRA-MODERN EQUIPMENT.

Swimming and athletic instructors. Where else will you find such an elaborate outlay of facilities in a hotel where rooms rent for almost the minimum obtainable in any respectable building?

You are invited to inspect this new gymnasium and see the rooms. You will be surprised at the values. From $6 per week. Grill in hotel.

THE CLARIDGE

1244 N. Dearborn-st.

PARK DEARBORN

1260 N. Dearborn-pkwy.

AT GOETHE-ST.

Chicago's Smartest Near Loop Apartment Hotel.

Close to cooling lake breezes, Lincoln Pk. bathing beaches and summer sports; 1½, 2½, 3½ rooms with kitchens and Choice Hotel Rooms.

Immediate or Oct. 1 Occupancy.

MODERATE RENTALS.

Roof garden, drug store, beauty salon, valet and other shops in building.

Phone Whitehall 5620.

NEW LAWRENCE APARTMENT HOTEL

1-2-3 rm. apts., $65 to $160.

$100,000 swimming pool, club rms., gym., roof garden; overlooking the lake.

"JUST LIKE A FINE CLUB."

1020 LAWRENCE-AV.

PHONE LONGBEACH 2100.

APARTMENTS AND ROOMS TO SHARE.

YOUNG WOMAN EMPLOYED WILL SHARE modern apt. with same, northwest. Ph. to 5 P. m., Fra. 1402. Eves. Pensacola 4389;

BUSINESS WOMAN TO SHARE APT. WITH same. Call after 6 p. m. all week. Republic 4981.

BUSINESS WOMAN WILL SHARE HER 5 room apt. with married couple or woman employed. Good transp. Prospect 8996.

GIRL—SHARE SAME 3 RM., BEAU. FURN. apt. 1400 Lake Sh.-dr. Whi. 4180. apt. 7-M;

WTD.—MARRIED COUPLE TO SHR. APT.; reas. 7340 S. Union. Apply side entrance;

WOMAN SHARE RM. WITH SAME; CHEAP rent. Address K B 198, Tribune.

TO RENT—HOUSES—SOUTH.

28 LARGE, OUTSIDE RMS.; GAS AND elec.; ideal for rooming house; will decorate to suit. Owner on premises. 4737 S. Halsted-st.

5656 S. PAULINA-ST.

6 rms. and alcove. Hot water heat. 2 car garage. $35. COOK 5100 or 1362.

RMS., HSE. OR SM. HOTEL—23 RMS.; STM. ht. Idl. loc.; rea. 1421 S. Wabash.Mid.0264.

BEAUTIFUL 8 ROOM HOUSE, $60. 823 47th-pl. Drexel 2758.

TO RENT—HOUSES—NORTH.

ROGERS PARK.

7543 Ridge-blvd., nr. Howard; spacious 7 room residence; 2 car gge.; most attractive; nice garden, trees, shrubs; garage, etc. Only $100. First Realty Co., 56 W. Washington-st. Central 5151.

MOD., 6 RM. HOUSE; H. W. HT.; YARD, 160x125, fenced; 2 car gar.; 1½ blks. schl. $80 mo. 6846 N. Washtenaw. Rog. Pk. 3925.

TO RENT—HOUSES—NORTHWEST.

RENT OR SELL—BUNGALOW WITH 2 A. nr. Lawrence-av. and Des Plaines river; sm. cash paymt. bal. like rent.

TO RENT—APARTMENTS.
(Continued from preceding page.)
NORTH.
One, Two, and Three Rooms.

FIVE
New Buildings
2-2½-3
ROOMS
THE BARCLIFF
440 Barry-av.
THE BRIGHTON
515 Briar-pl.
420 Surf-st.
550 Arlington-pl.
601 Deming-pl.
These are all new modern fireproof buildings, all well located as to transportation and desirability. Free light, gas, refrigeration and carpeted floors. Rentals are very moderate. For inspection see managers at building or phone
COCHRAN & McCLUER CO.
CENTRAL 0930.

2 Rooms, $75-$87.50
3 Rooms, $110-$132.50
New 20 Story Building
Overlooking Lake and Park.
1100 N. Dearborn
Electrical refrigeration, tile bath with shower, parquet flooring, linoleum on kitchen floors; generous room sizes. Switchboard service; 24 hour elevator service; doorman. Baird & Warner. Sup. 4955.

1301 ARGYLE-ST.
1½ BLKS. WEST OF BROADWAY.
High Grade 2-2½-3 R. Apts.
IN-A-DOR BEDS; COLORED TILE BATH. SHOWERS; DECORATED STOVES, REFRIGERATORS AND KITCHEN CABINETS.
ONLY $52.50 TO $70.
Free Gas and Refrigeration.
See Agt. or Janitor on prem. Central 3600.

910 LAWRENCE-AV.
NEW 12 STORY BLDG., AT THE LAKE.
2½ Rooms, Unfurnished.
$65 TO $100.
All bedroom apts.; free light, gas, refrig., maid service available; two blks. to parochial school; roof garden and children's playroom.
MGR. ON PREM. LONGBEACH 7823.

5240 Sheridan-rd.
2-2½-3 Rms., $70-$75-$82.50
In new 12 story bldg.; opposite Saddle and Cycle club; overlooking lake; all apts. carpeted; light, gas and refrigeration included in rental; hotel service; bus, L. and surface. Phone Longbeach 1400.

Yacht Harbor Apts.
433 MELROSE-ST.—[3240 NORTH].
1-2-3 rooms, outside apts.; light, airy, quiet, refined, homelike atmosphere; full hotel service. Commissary. $50 up.
ALSO FURNISHED APTS.
SEE MANAGER OR CALL BITT. 4106.

1-2-3 RMS., $50-$55-$65.
Free gas, light, refrigeration; in new fireproof bldg.; furn. lobby, canvased walls, tile baths, showers, in-a-dor beds; 1 blk. to L, surface and bus.
FORRESTER APARTMENTS.
1310 Lunt-av. Rog. Pk. 2431.

DON'T OVERLOOK THESE.
2½-3 rooms, $65-$70-$75 up. New elev. bldg. at lake. All with bedrms., extra bed, 3 closets, tile bath; refrig. and gas included. 901 ARGYLE-ST. Owner management.

4423 SHERIDAN-RD.
UNFURNISHED APARTMENTS.
1½ TO 3½ ROOMS.
NOW READY FOR OCCUPANCY.
LONGBEACH 8565.

2 ROOMS, $35.
3 ROOMS AND KIT., $47.50.
New bldg. Rent starts Nov. 1. 6559 Ravenswood-av. Phone Rogers Park 6360.

Reduced Rent—New Apts.
GAS AND ELEC. REFRIG. FREE.
2 and 3 rooms, $50-$60.
4900 N. Ashland, cor. Berteau.
ARTHUR KRUGGEL & CO. Long. 5531.

2 ROOM APTS., $50 UP.
Includes elec. refr., gas, light, elev., shwr., in-a-dor. rm., lg. liv. rm., kit.; block west Bdwy. 3440 ELAINE. Lake V. 0622.

947 CORNELIA-AV.
2½ and 3 room kitchenettes, $45 to $55. Frigidaire; modern improvements. Open evenings and Sundays. Buckingham 1069.

5629 KENMORE-AV.
3-4 rm. English basement apts.; free gas, refrig.; reas. rent. See janitor or Randolph 6171.

Four, Five, Six Rooms, and Larger.

4-7 RMS., nr. LAKE, $50 UP.
GEHM, 524 Diversey-pkwy.

MODERN 5 RM LIGHT APARTMENT. SUN parlor, Frigidaire; good transportation; in 6 flat building; reasonable rent. Sunnyside 1608. 1432 Argyle.
ATTRAC. 6 RM. APT., NR. NORTH SIDE; large liv. rm., 2 wood-burning fireplaces; view of lake. Miss McGee, Whitehall 6880.
CHOICE COR. 4 RM. APTS.; ROLLAWAY; beau. dec.; high grade bldg.; $55; free gas. 4601 N. Irving-av., cor. Lawrence. Lon. 3887.
FINE 5 RM. APT., STEAM HT., ENCL. pch., G. E. refrig., reas. 3657 N. Marshfield-av., block north of Addison-st.
6 LARGE, LIGHT RMS., SLEEP. PCH., SUN parlor; heated garage; 1 blk. Loyola L, bus, surf. 6456 Magnolia. Sheldrake 8471.
5704 ROKEBY.—COR. GRACE. 7 RMS., ALL rms. off hall; new. dec.; Gen. Elec. ref.; 2 baths; L, bus, surf. Lincoln 8050.
6 RMS., STEAM HEAT; RENT $55 MO. with concession. 3824 N. Clark-st. Phone Bel. 0307 or South Shore 9205.
APTS. 5 RMS., FRT. AND REAR PORCH. Frigid. Ex. trans. Reas. 1432 Thome. 6900 north.
6 RMS. 1444 FARGO; 2 BATHS; LG. LT. outside rms.; excellent location and transportation. Phone Rogers Park 7588.
1336 BIRCHWOOD-AV., OVERLOOK. LAKE; 6 large rooms; 2 baths; sun parlor; electric refrigeration. Rog. Park 0541.
4117 N. WINCHESTER-AV., 1ST—5 LGE. light, airy rms., sun parlor, slpg porch; showers; lge. yd.; low rent. Rav. 7364.
3350 CORNELIA, 2D APT. 5 LARGE, LT., modern rooms; sun parl.; Gen. Electric; newly dec.; gd. trans.; $80. See janitor.
1307 N. STATE, COR. SCHILLER—10 LGE. outside rooms, 4 master bedr., 2 maids' rms.; exclusive bldg.; $360. Lake V. 6480.
6 RMS., BEAUT. LARGE, LIGHT; IN-a-dor sleeping pch.; elec. refrig.; gar.; ex. trans. 5063 N. Lincoln-st. Edge. 3127.
6 R., SUN P., FRIG. 4447 BEACON, 2D; gar. reas. Mrs. Wallace. Long B. 7830.
5 ROOMS, MODERN; CORNER BUILDING; rent $70. Hollycourt 0574.
6 RM. BEAU. APT.; EXCEL. TRANS.; 1737 Catalpa. Ph. Graceland 7236.
6 RMS., 2300 SEMINARY AT BELDEN; good trans.; large, light rms.
5 RMS., 1047 WINNEMAC-AV., $65. PH. Longbeach 3922.
BEAUT. 6 RMS., 2 SUN PARL'RS, 2 BATHS. Frig.; reas. 7626 Rogers-av. Rog. Pk. 8574.
6 RMS., 2 BATHS, NR. LAKE; 1ST; REFR.; reas. 1239 Jarvis. Sheld. 6260.
HIGH GRADE 4-5 R.; TILE BATH, SHWR. Frigidaire. 5902 MAGNOLIA. Edg. 6636.
4 SUNNY ROOMS; ROLLAWAY; REFRIG.; reas. 1241 Jarvis, near lake. Shel. 6260.
625 GENEVA-TERR., COR. ARLINGTON; 8 rms.; ideal for roomers; $70. Sheld. 6601
6 RMS., STM. HT., $50; PRIV. PORCH; trans.; nr. Lincoln pk. 500 Center-st.
MAGNOLIA, 4422—BEAU. LARGE 4-5 RM. apts.; gd. trans. Inq. office. Edge. 4895.
5 RMS., HOT WATER HEAT, GLAZED porch; $65. 1444 Rascher-av.
5 LT. RMS. IN 2 FLAT; NEW. DEC. 1253 Winthrop. Shel. 1119, or L. V. 9287.
4 MOD. RMS., AT LAKE—FRIG.; RENT reduced; special concession. 810 Montrose.
4 AND 5 RMS., $55-$65; LARGE AND light. 1401 Irving Park-blvd.
LOVELY MOD. 5 RM., ENCL. PCH., ALL light; $65. 6422 N. Artesian. Rav. 4516.
6 RMS., 2 BATHS, SUN PARLOR, $110. 1319 North Shore-av.
5 RMS., SUN PARLOR, SLP. PCH., $50. 1438 Argyle-st.
LARGE RMS., NEW FREE FRIG.; SHWR. Reasonable. Owner. 6454 N. Francisco.
SHERIDAN-RD., OVERLOOKING LINcoln park; 1st and 2d; 8 rms. Sun. 9192.
SHERIDAN-RD. — $75, 7 ROOMS; to Sheridan-rd. L. Lake View 0370.
KENMORE-AV.—5-6 ROOMS, $65-$70; excellent transportation. L. V. 0330.
SHERIDAN-RD.—4 AND 5 RMS., $55; blk. to L station. L. V. 0330.
GLENWOOD, 5836—MOD. 5 RM., S. PAR., sun por., Frigid., $80. Edgewater 1186.

WINNIE WINKLE, THE BREADWINNER: Two Minds That Think as One

TO RENT—APARTMENTS.
NORTH.
Four, Five, Six Rooms, and Larger.

3750
SHERIDAN ROAD
OVERLOOKING LINCOLN PARK AND LAKE.
5-6-7-8 ROOM APTS.
LARGE, LIGHT ROOMS.
WOODBURNING FIREPLACES.
COLORED TILE BATHS.
CONCEALED RADIATION.
LARGE CLOSETS.
INDIVIDUAL LAUNDRY ROOMS.
TILE SWIMMING POOL.

665 GRACE-ST.
Mod. 4-5 rm. apts.; sun and slp. porches; 1 block to park and lake; Frigidaire.

SPECIAL REDUCTION.
4 rooms; G. E. refrig.; screened pri. front porch; every room large and light; conv. to Howard L; $60. Also 5 rooms, $72.50. Special inducements. See Agent at N. W. corner Birchwood-Hoyne.
LIEPOLD & HICKS, INC.
1569 Howard-st. Hollycourt 2300.

2500 N. at Lincoln Park
SEE THESE UNUSUAL VALUES.
434 ROSLYN-PL.
2 blks. n. Fullerton, 2-3-4 rms., carpeted; in-a-dor, Frigidaire, tile bath, shr., elevator; reas. rent. Agent on prem. or ph. Div. 0849.

720 BITTERSWEET-PL.
NEAR LAKE AND NORTH LINCOLN PK. 6 LARGE, LIGHT ROOMS, 2 BATHS. Sun parlor, enclosed slpg. porch; overlooking park; Frig.; strictly modern. Close to bus, surf., L and schools. For a quiet home—phone owner. Bittersweet 6153.

1623 LUNT-AV.
4 and 5 rm. apts. in finest building in Rogers Pk.; L, st. car, North Western and bus; all modern conveniences; rent reas. See agent on prem. or Sheldrake 7436.

BEAU. 4-5-6 RM. APTS.
3944-54 Pine Grove; cor. Irving Park-blvd. Sun par.; lg., well arranged rms.; G. E. refrig.; janitor on prem.; $85 to $125. O. P. CURRAN JR. 4521 Broadway.

6707 SHERIDAN-RD.
Cor. North Shore-av; nr. Loyola sta., 1st and 3d; 6 rms., 2 baths, l'ge sun par; refrig. Inq. janitor opp. side of street, or John Mangel, Florist, Palmer House. Cent. 8732.

4 ROOMS, $55-$60-$65.
Well maintained; new refrig., stoves and dec.; steam heat; convenient transportation. 1463 Lawrence-av. Edgewater 7213.

Facing Beautiful Park.
Rogers Park. Unusual 4 and 5 rm. apts.; elec. refrig., tile bath, etc.; bus, L and stm., schools. 7024 N. Rockwell. Concession.

555 BRIAR-PL.
4, 5, and 6 rm. apts., east of Broadway; front and back porch; imm. occupancy. Jan. on prem., or Madison Realty Co., State 8127.

COR. 6 ROOM APT.
5800 Kenmore-av., 3d apt., large outside rooms, 2 baths, Frigid. Poss. now. O. P. CURRAN JR., 4521 BROADWAY.

7 ROOMS—2 BATHS.
7716 N. Marshfield-av.; one of the finest apts. in Rogers Pk.; thoroughly dec.; elec. ref. Must be seen to be appreciated. Briar.0372.

626 ARLINGTON-PL.
6 rm. apt., remodeled; high ceilings; canvased walls; in 2 apt. bldg.; light on 3 sides; large yard; $110. Ph. Lincoln 7996.

6-7-8 LARGE, OUTSIDE ROOMS, 2-3 TILE baths, large closets, electric refrigeration; dec. to suit; $115-$165. J. B. WALLER, 700 Irving Park-blvd. Lake View 6480.
OPEN SUNDAY 1-5 P. M.
SUBLEASE 6 ROOM MODERN APT., 1ST floor; sun parlor, 2 baths; 1 block lake, 10 min. loop; rent $180; sell carpeting. Lederer, 2918 Pine Grove. Lake View 10553.
865 KING-PL.—6 RMS., BACK PORCH AND yard only $62.50; best trans.; stm. ht. First Realty Company, 56 W. Washington-st. Cen. 5151.

4 Rooms, Elec. Refrig., $50.
Newly decorated, steam heat, ½ blk. Rav. L. 1908 Montrose-av., or State 2678.

BEAUTIFUL
5 rms., sun par. and hea. sl. pch.; G. El. refr., shower; very reas. 1428 Thorndale-av.
1144 PRATT-BLVD. SHELDRAKE 6985. 1. MODERN. Elec. refr., shrs, canvas walls. 2. LOCATION. 20 min to loop, Loyola exp. 3. PRICE. $70, 4 r.; $85, 5 r. Rt. free to Oct. 1.

4 ROOMS, $52.50-$57.50.
Elec. refrig., inador bed, near junior high, immed. poss.; concess. 5059 N. Damen-av.

LOW RENTALS.
Rogers Park, 4-5 rm. apts.; tile bath, shwr., glass fixt., frigidaire; nr. L. Rog. Pk. 5314.

Sun Room 6 R. Apt., New.
3 apt., 1st, 2d, frig., linoleum kit.; reduc. rent, incl gar. 1351 Carmen. Edg. 7728.

4 RM. APT., MODERN.
Elec. refrig.; shwr. 5440 N. Campbell. Good transportation. Agent on premises.

6451 N. IRVING, COR. BLDG.
4 rms., tile bath and shower; free Frigid. Built-in kit. cabinets, rollaways. 2d fl.
7 ROOMS, 2 BATHS, OVERLOOKING LAKE; very reas. to right party. 7731 Eastlake-terr. Rogers Park 5213.

4 AND 5 RM. APTS.
Sun par., elec. refrig., new. dec., good trans. "L" both car lines. 1358 Thorndale. J.Frebr.
6428 N. FRANCISCO—4 LGE. RMS., $60; 5 lge., light rms., $70-$75; elec. refrig.; imm. poss. See jan. or call Cent. 2394.
6 RMS., INCL. PORCH; SUN PARLOR; EL. refr.; new. dec.; nr. schools, Loyola exp. to loop; rent reas. Rogers Park 7799.
6 RMS., LGE. BEDRMS., STM. HT., JANItor service; nr. Belmont and Lincoln-av.; gd. tran.; $55. 1628 Nelson-st. L. V. 4666.
8 ROOMS, SUITABLE FOR RENTING RMS. ½ blk. to lake. Reas. rentals. 429 MELROSE-ST. BELMONT 3211.
ADDISON, 1550—5 RMS., $60; 3327 N. Paulina, 4 rms., $55. Newly deco. Excel. trans. Stm. ht. Armitage 1862.
6 LG. LT. RMS.—MOD. APT.; UPTOWN res. dist.; extra lav.; den; 4 exposure, 23 wind.; furn. opt.; imm. pos. R. P. 2093.
5 LARGE, AIRY RMS. IN MODERN BUILDing; quiet street. 2 blocks Howard L exp., sta. $75. Call Rogers Park 0458.
5723 WINTHROP. HIGH GRADE 7 RMS. Sun parlor; tile bath; Frigid.; near school. Best trans. Very reas. Wabash 2322.
6456 MAGNOLIA, 2D—6 LARGE, LIGHT rms. in 2 apt. bldg. Sleep. pch., sun par. Htd. Gar. 1 blk. Loyola L, bus, surf.
2117 BIRCHWOOD, 1ST—6 LG. RMS. FRIG. Stm. ht.; very cheap. Oct. 1. Rav. 1613.
2715 GIDDINGS-ST.—EXCEP. DESIRABLE 5 rms., furn. heat apts. Sunnyside 3133.
5720 WAYNE-AV. — 5 LARGE, BRIGHT rms.; s. par.; spec. bargain. Ph. Cent.8624.
4516-18 BEACON, NR. WILSON-AV., 6 R.; lgt., lt.; $85. Elec. refr. Div. 8732.
BEAU. LGE. 5 RM. APT., IN 6 APT. EL. refrig.; sun par. Rog. Pk. Briargate 1485.
4 CHOICE RMS.; LG., LT., MODERN; STM.; nr. Addison L; low rent. Briargate 1103.
SUBLEASE—6 RMS.; REAR PORCH; BEAcon and Montrose; $70. Sunnyside 6076.
5838 GLENWOOD-AV.; 5 LT. RMS., SUN P. Frig.; glzd. sl. p.; new stove; 2d. 3d; $75.
4435 N. LINCOLN-ST., APT. 2B—FOUR RM. modern apt.; sublease at sacrifice.
37 E. SCHILLER, NEAR DRIVE—6-7 RMS. 2 baths; $125-$175. Lake View 6480.
NEW. DEC., AIRY 4 RM. APTS.; REFRIG.; ext. in-a-dor. 5038 N. Lincoln. Lon. 5040.
1923 LELAND-AV.—5 RM. APT. STEAM heat, porch, newly dec.; exc. trans.
6 RMS., $65; STEAM HEAT; ELECTRIC refrig.; gd. trans. 1417 Belleplaine-av.
6 RMS., 2 BATHS. 1062 NORTH SHORE-av. and 530 Aldine-av., near lake.
4 RMS.—IN-A-DOR, EL. REFR. REDUC. rent. 7512-14 Eastlake-ter. Shel. 0981.
4 MOD. RMS. AT LAKE, FRIGIDAIRE; spec. conc. 837 Lakeside-pl. State 2896.

TO RENT—APARTMENTS.
NORTH.
Four, Five, Six Rooms, and Larger.

2000
LINCOLN
PARK
WEST
All Rooms Fronting Lincoln Park. New Fireproof Bldg.
4 AND 5 ROOMS,
$175 to $250.
Tile kitchen, Gen. El. refr. Parquet floors, cedar closets. Outside kitchens and baths. View of park and lake.
PETER F. REYNOLDS,
LINCOLN 3633.

3400
SHERIDAN-RD.
A BLDG. WHOSE DISTINCTIVENESS HAS BEEN ESTD. BY ITS FINE APPOINTMENTS AND SELECT TENANCY OFFERS AN APT. OF
10 ROOMS, 5 BATHS,
AT A RENTAL SURPRISINGLY LOW. REPRESENTATIVE AT THE BLDG. FLOOR PLAN AND BROCHURE WILL BE SENT UPON REQUEST. CALL MR. REID, LAKE VIEW 0627.

Most Beautiful Building
IN BEST LOCATION.
4 and 5 Rooms, from $80.
6038 Kenmore.
SOUTHWEST CORNER GLENLAKE.
Practically new building with all modern appointments. All large, light, airy rooms. 1 blk. from lake and all trans. See Mrs. Bordacor on premises. Edge. 9477.

AT A SACRIFICE.
Owner moving to California, will lease to desirable tenant beautiful 7 rm., 3 bath apartment in 15 story co-operative building, overlooking lake and yacht harbor; carpets, drapes, gas, electricity and refrigeration included in rental; $275 monthly; concession to Oct. 1. Call owner, Lakeview 3626.

4-5 ROOMS, $50-$70
2348 WILSON-AV.
Elegant rooms, sun parlor; unexcelled trans.; near schools and shopping center. Inquire 1st apt., 2348 Wilson-av.

753 N. MICHIGAN-AV.
7 rooms, 1 bath.
8 rooms, duplex, 2 baths.
Rent $115 to $175.
Attractive large light rooms, walking distance to loop. Phone Superior 1101.
SUBLEASE 7 RMS., STRICTLY MODERN apt., 1st floor, 3 baths; large yard; especially fine for family with children; one blk. from lake; ten minutes from loop. Mrs. Sidney C. Anschell, 451 Barry-av. Phone Lake View 9702.

HOME—BUSINESS.
2 apt. bldg., 6-7 rms., running water in each room. Sheridan-rd., so. of Argyle. Good for home and business, or will remodel for stores. Reas. rent. Phone Dearborn 3472.

6 Rms., 2 Baths, El. Frig.
Immed. poss., modern. 6322 Magnolia, block Broadway car, Loyola L express, bus, lake, screened porch. Briargate 0248.

4 AND 5 ROOMS.
Lge. outside rooms; elec. refrig.; best rental value in city; good transp. See Siegel, 4035 Southport-av. Wellington 7349.

5-6 ROOMS, SUN PARLOR.
Corner, south exposure; block from Edgewater Beach, excellent transportation. 5401 Winthrop-av., or phone Longb. 2133.

Big Concession, 6 Rm. Apt.
2 BATHS, HTD. SLP. POR., BRKFST. RM. Beau. hi-grade, new 6 apt. bldg.; all new features. Gd. tr. 4710 N. Paulina. Rav.1260.

1924½ WINONA-ST.
4 rms., $52.50; cor. 5 rms., S. exposure, $65. Lt., airy; Frigidaire; near pk., schls., Junior High, stores. Exc. trans. 5100 north.

5 RMS., LOW RENTAL.
Sun p., sleep. pch., mech. ref.; large, light rms., 5 closets. 1430 Rascher-av. ½ blk. east of Clark. Agent on premises 1 to 6 p. m.

1438 BELLEPLAINE-AV.
Beau. 4 rm. apt.; canv. walls; tile bath; shwr.; mech. refr. F. A. Anderson, Shel.1939.
2655 BURLING-ST., 5 RMS., INADOR; G. E. refrig.; new decor.; $75. Also 7 mos. sublease. 5 rms., sun porch, G. E. refrig. 460 Deming-pl., 2d apt. $85. Diversey 7299.

20TH STORY BUNGALOW
in exclusive Streeterville; 7 rooms, 3 bedrooms, 3 baths. Superior 4701.

5 ROOMS, $87.50.
VERY CHOICE. NEW BUILDING. 3837 JANSSEN-AV.

448 DEMING-PL.
5-6-7 room apts.; 1 blk. to Lincoln park; bus and surface; lowest rent in dist.
SUBLEASE FOR 6 MOS., 6 RM. MOD. APT. Sun par., 2 baths, refrig.; we pay $205 per mo.; will rent $175; same price after May 1. 2918 Pine Grove, 1st apt.
4 RMS., PRIV. FRT. PCH., PRIV. REAR pch., inador, pantry, elec. ref., 2 window bedrm.; 1 blk. L and sch.; $57.50. 5230-36 Winthrop. Lon. 8833.

5 LRG., LIGHT RMS., $75.
In Linc. pk. dist.; beaut. new dec. apts.; ext. lav.; exc. trans. 539 Garfield, 3d. Lin.5553.
4445 E. RAVENSWOOD-AV.—EXCELLENT trans.; 4 large rooms; stove heat. Key on premises. $27.50 month.
G. H. GOTTSCHALK & CO. Frank. 5447.

702 BARRY.
4 rms., new inadors, electric refrig., $55 up. Large closets; good trans.

4601 BROADWAY.
4 rms., $42.50; 5 rms., $65; near L bus and surface. See Supt. Apt. 25.

746 GORDON-TERR.
4100 N., 5 rm. apts., sun pch., elec. rfgn. Nr. park; ex. trans. $80-$90; concession.
HIGH GRADE 5 RMS., $70. 1607 BYRON-st., nr. N. Ashland, close to L, schls. Agent on prem. 1-5 p. m. Hollycourt 2256.
6 BEAUTIFUL RMS., ELEC. REFRIG.; NR. Lincoln Park and lake; reasonable. Agent on premises. 710 Bittersweet-pl. Rog. 6589.
5 RMS., $62.50; 4 RMS., INADORS, $52.50; bus at door; bl. school; nr. C. & N. W.; ref. if desired. 2147 Lunt. Lon. 8833.
5326 MAGNOLIA, 1ST—HOMELIKE MOD. 5 rm. apt.; 50 ft. lawn; elec. refrig.; stm. ht.; garage; excel. trans. Sunnyside 9167.
PATIO APTS. 4 RM APTS. MECH. REfrig., beautiful park in connection. Weber Co., 6214 N. Clark. Shel. 1466.
6 LIGHT, AIRY ROOMS, NR. LAKE; WILL decorate to suit; refrig.; $110; possession. 1027 Leland. Longbeach 6622.
728 ADDISON, 4 AND 5 R., LGE., LGT., steam ht.; 1st or 3d; G. E. refr., glzd. rear porch; nr. Broadway.
4 TO 11 ROOM APTS., LAKE FRT. LOCAtion; exceptionally low rent. H. H. DECKER & CO., Superior 5178.
GOLD COAST—MODERN 4 AND 5 ROOM apts.; free refrig.; $80 and $115. Call owner. Bittersweet 4329.
BEAUT. 5 RM. APT. LG., LIGHT, AIRY rms.; $105. Open pch. Nr. Wilson L sta. and lake. 819 Sunnyside-av. R. P. 0458.
7405 N. DAMEN—FOUR ROOM APTS.; EL. refrigeration. See them today.
2681-83 ORCHARD-ST., 1ST, 3D—6 R., LG., lt., off hall; steam heat; good transp.
BEAU. 7 LGE. LT. RMS., 2 BATHS, REFR., gar. 6107 N. Talman-av. Sheldrake 0808.
1536 ORCHARD-ST.—6 R., STM. HT., HOT wat. all yr.; new. dec.; ex. tran.; $50.
4-5-6-7 RM APTS. RENT REAS. DEC. TO suit. Rfgn. Nr. lk. 536 Addison. See owner.
6 ROOM FLAT, HOT WATER HEAT 2646 Orchard-st.
4 AND 6 LIGHT ROOMS, STEAM HEATED. $43 and $60. 1349 N. Wells-st.
4 RMS., LG., $72.50-$75; REF.; HI GRADE bldg.; bus, L, beach. 1331 Estes.
6310 MAGNOLIA—5 LG. LT. RMS. AND alcove; sun pch.; el. ref.; Loyola exp.; $75
5 R., STM. HT.; NEW. DEC.; EXC. TRANS. Reas. rent. 6227 Magnolia-av. Shel. 0401.
6 RMS., $70; CONC.; FRIGIDAIRE; PRIV. pch.; steam heat; jan. serv. 4440 Dover-st.
FREE REFRIG.—1041 BYRON, 4 ROOMS, mod.; Sheridan, Irving L. Lake Vw. 3203.
4-5 RM. SPANISH APTS., ELEC. REFRIG., $55-$65. 4757 N. Paulina, cor. Lawrence.
4 MOD. ROOMS ON LAKE; FRIGIDAIRE; low rent; special conc. 1227 Greenleaf-av.
6337 MAGNOLIA—6 RMS., SUN PAR., EL. refrig., nr. Loyola L. reas. Rog. Pk. 5125.

TO RENT—APARTMENTS.
NORTH.
Four, Five, Six Rooms, and Larger.

4-5 ROOM APTS.
$60 AND UP
Beautiful large outside rooms, large closets; rollaway bed; tile bath, showers; elec. refrig.; 2 blks. to schools, churches, park. Unusual values; concession.
T. J. GRADY & CO.,
2811 DEVON-AV. HOLLYCOURT 2858.

4-5-6 ROOMS
Facing lake and new Linc. Park. Opp. $3,000,000 improvements being made by Lincoln Park commissioners. Golf links and tennis courts.
$75 TO $125.
4528-30 CLARENDON-AV.
Large, sunny rooms; Gen. Elec. refrigeration. 53 Bus at Door.
PETER F. REYNOLDS,
Lincoln 3633. Ardmore 1701.

ON THE LAKE
PRIVATE BEACH
Exceptional Apartments
4-5 Spacious Rms., $75-$85-
$95-$110; restricted tenancy; ultra modern; free electric refrigeration; in-a-dor. Come and see a value worthy of your inspection. 1315 Fargo-av.

BEAUT. NEW 4-5-6-7 RMS.
HOYNE MANOR, Hoyne-av. at Granville. Chicago's outstanding apt. project. Last word in apts.; elec. dishwasher; can. walls, cab. radtrs., fireplace; tile bath, showers; tile kitch.; linoleum; free gas, Frig.; nr. schls.; gd. trs.; priv. plygd. Low rents. Ph. Holly. 0241.

1338-42 N. DEARBORN.
5 and 6 room apt.; a modern bldg., at a reasonable rental. Vapor heat; vacuum cleaning system; electric refrigeration; within walking distance to loop. See janitor for inspection.

3740-50 PINE GROVE
In-a-dor beds, Frigidaire, tile baths, wonderful value; reasonable rentals; liberal concession.
SEE AGENT ON PREMISES.

NORTHWEST.
General List.

Beautiful Spanish Type
3 and 4 rm. apts. in new bldg.; elec. refrig.; in-a-dor bed. Inquire janitor, 4505¼ N. Central Park-av., or tel. Lake View 0892.

SEE THESE APTS. FIRST!
Modern 3½, 4 rm. apts., $55 and $65 mo.; plaster Craftex walls, elec. refrig., free gas. Agent on premises. 4353 Diversey. Alb. 5202.

3 AND 4 ROOMS.
Large and light; steam heat; corner bldg.; $45-$50. Concession JOHN S. CLARK, 4259 W. Division-st. Belmont 8810.

3052 BERTEAU.
3, 4 and 5 rms., large modern apts., near schools, stores, and churches; good trans. and best of janitor service; $45 and up.

NEWLY DECORATED
2-3-4 rm. heated apts. as low as $48 month. SCHORSCH, 6059 Irving Park-blvd.

2-3-4-5 RM. MODERN APTS.
Frigidaire; facing Humboldt Park, block from L, bus, surface lines. 1530 N. Kedzie at North-av.

3 ROOMS, $50.
Steam ht.; newly decorated; L and surf. Apply PEARSON, 2944 MONTROSE-AV.

3 RMS., $45—4 RMS., $52.50.
In-a-dor beds, steam heat; newly dec.; "L" and surf. Apply PEARSON, 2944 Montrose.

2-3-4 Rm. Apts., $35-$40-$45
½ blk. to Rav. ex. L, surf. Canning, 3301 Lawrence, Jun.1114 or jan. 4810 Christiana.
WHIPPLE-ST., N., 4501—MODERN 3 AND 3½ rm. kitch. apts., $45 and up. See jan. on prem. or call Cent. 3600. Mr. Denbo.
UP TO DATE 2, 3 AND 4 ROOM APTS., $40-$45-$50. 1 block to Ravenswood L. Frigidaire. Ph. Irving 5098.
2219 N. ROCKWELL—NEW BLDG.; STM. ht.; 5 r., $55; 3 r., $39; 3 r., $45 mo. Con.
3-4 RM. MOD. APTS.; IN-A-DOR BED; LOW rents; L, surf. 4411 N. Francisco-av.

One, Two, and Three Rooms.

4343-45 N. CRAWFORD-AV.
Splendid new 2-3 room apts., $42 and $52. Gas free. Concession. Excellent trans.
1-2-3 RM. KIT. APTS., $37, $42.50, $47.50, $55; 4 r., $60; ½ blk. L. 4859 N. Kimball.
2834 DAWSON, 3D, IN LOGAN SQ.—3¼ rms., new bldg.; very reas. Kildare 0502.
1, 2, 3 RM. APTS.; GAS, REFRIG. FREE; rollaway, shower. 3935 Diversey. Spa. 6819.

Four, Five, Six Rooms, and Larger.

2508 N. KOSTNER—4 RMS., 2 BEDRMS., stm. ht., firepl.; good trans. Spauld. 1795.
4626 McLEAN-AV. NEW 5 RM. FLAT. Price to suit tenant. Albany 7443.
BEAU. LG. 5 RM., SUN PARL., SLP. PCH. Elec. refr.; ex. tr. 4424 N. Campbell. 1st.
5 LARGE ROOMS, ENCLOSED PORCHES. Furnace. 4524 N. Springfield.
4-6 RMS.; BEAU. NEW BLDG.; ELEC REfrig.; tile baths, $50-$75. 4153 Marmora.
4 RM. BSMT. APT., NEW BLDG., ROLLaway bed; gd. tr.; reas. 4601 N. Keystone.
4 LG., LGT. RMS., MOD., STM. HT., REAS.; shower. See janitor. 4333 N. Troy-st.
ATT. 5 R. APT., INC. GAR., $55; NEW. dec., h. w. ht. 2328 Newcastle. Brun.7728.
6 ROOM APT., H. W. HT.; ALSO 3 ROOM basement flat. 3027 Logan-blvd.
4 LT., AIRY ROOMS, IN-A-DOR BED; G. E. refrig.; $50 mo. 1607-13 N. Austin-blvd.
BEAU. EX. LGE. 5 RM., 1ST, WITH GAR., $75; glzd. por. 5431 N. St.Louis. Irv.5848.
MOD. 6 RM. STM. HTD. APT., ELEC. Frigidaire. Cor. 3001 Wilson.
3052 SUNNYSIDE—4 LIGHT RMS., $50. Refrigeration. Open. Bargain. Cent. 8624.
2804 LOGAN-BLVD.—4 R., IN-A-DOR BED, st. ht., elec. ref.; all trans. Arm. 8110.
CORNER APT., 6 RMS., $40; 2531 N. CICero-av. Randolph 0307, or Sou. Shr. 9205.

If you want to sell your business in order to retire or to go into another line, you can get in touch with interested prospects by listing it under Business Opportunities in Tribune Want Ads.

TO RENT—APARTMENTS.
NORTHWEST.
One, Two, and Three Rooms.

YOU WIN
with these 5 rm. apts.; G. E. refrig.; newly decorated; 1 blk. from L surf., high and grade schools; 1st, 2d, 3d $67-$72.50. 4814 N. Kimball. Independence 0384.

BEAU., MODERN
4 room apt. in new bldg.; beau. room arrangement; reas. rental; elec. refrig.; ideal trans. See Mr. Kind, 3001 N. Karlov-av., on prem., or ph. J. Stickler, Lake View 0892.

2141 HUMBOLDT-BLVD.
Facing Palmer Square; 7-8 rm. modern apts., $75 to $90; newly dec.; steam ht.; elec. refrig.; imm. poss. Phone Bruns. 1954
NEW LARGE 6 RMS., FACING ST.; ROLLaway, arches, refrig., pantry, shower; 2 windows each bedrm.; $70; 4 rms. like above, $60. 4714-16 Byron, nr. C. M. & St. P. Lon. 8833.
IDEAL NEW 4 RM. APTS. — IN-A-DOR beds, elec. ref. free. Good transp., C. & N. W., 15 min. to loop. Near parks and schls. Dakin-st., 3946-54 ....$56.50 Warner-av., 4856-58 ....$50 to $60.

3721 CULLOM-AV.
4 rms., $50; extra large. MODERN, IN-A-DOR; all outside; newly decorated.

4 ROOMS, $45.
Steam ht., modern, light and airy; firepl.; panel dining rm., porches; near Harding theater; concession. Call Belmont 7122.

4042 MELROSE-ST.
5 rooms in new 6 apt. bldg., $65; immed. poss. Inquire on premises or State 2678.

Exceptionally Low Rent.
5 rooms, 1120 N. Richmond-st.; stove heat, bath, newly decorated 1st apt.; $23.
4844 HENDERSON, NR. BELMONT AND Cicero-av. 4 large rs., free electric refrig., pantry, extra door bed; low rent; also conc. See Janitor or Cent. 9585.

MODERN 4 ROOMS.
Elec. refr.; shwr.; in-a-dor; 3 clos.; nr. "L" surface; new bldg. 4255 N. Sawyer-av.
6 LT. AIRY RMS.; WITH SLP. PCH.; GARage ½ blk. L; 1 blk. Roosevelt high schl. $72.50. 3237 Eastwood. Keystone 9881.
4 ROOM APT.; STEAM HEAT; LARGE rooms; all transportation. 3303 Foster-av. Phone Irving 2451-2409.
4 RMS., 2 BEDRMS., AND SLPG. PORCH. large rms. attractively decorated, $60. 3816 N. Kedzie. Phone Longbeach 4633.
MODERN LGE., LT. 4 AND 5 RM. APTS. Steam ht.; elec. refrigeration; 1 blk. bus, surface and R. R. tr. 3927 N. Keeler-av.
COZY 4 RM. STOVE HEATED APT., $30; light, airy; 3 car lines and L; 17 min. loop. 1649 N. Damen-av. Armitage 3235.
3301 N. CICERO-AV., COR. SCHOOL-ST.—5 to 6 rms., light flats; steam; refrig.; mod. Agent on premises. Bargain. Ph. State 7490.
2 FLATS, 6 RMS., DBLE. AND SGLE. plumbing, elec. refrig.; new bldgs.; Palmer Sq. dist. Ph. Diversey 8937.
4 RM. APTS., $45 TO $52.50; NORTHWEST cor. Sacramento and Lawrence; elec. lndry., exc. service. Agt., 4512 N. Kedzie. Ard.0801.
5 RM. MOD. APT.; HOT W. HT.; AND 4 rm., stove ht.; 2 bedrms. each; reas. 2434 Linden-pl., at Logan Sq. L terms. Alb. 3175.
MODERN 6 ROOM APARTMENT—3741 SUNNYSIDE-AV.
ALTGELD, 5239—BEAU. DEC. 5 RMS.; hot water; gd. trans.; moderately priced.
6 R., 2D, STM. HT.; ALL LIGHT; LOGAN Sq.; 18 m. to loop; $62.50. 2943 Fullerton.
4 RM. APT.; LGE., LGT., MOD.; GD. TR. Reas. rent. 2512 N. Harding. Spa. 6712.
5 LGE. RMS., RESTR. TERR.; ST. HT., beau. sun par.; nr. schls. 5220 N. Bernard.
4 RM. APTS., LRG., LIGHT; NEW BLDG.; free refrig.; $60-$65. 4631 Lowell.

WEST.
General List.

HUNTINGTON & CO.'S
SPECIAL OFFERINGS.
Attractive 2-3-4-5 room apts.; in most desirable loc. in Austin; free refrigeration. $50-$55-$60-$67.50-$80. 5966 Superior-st.

Attr. 2-3-4-5 Room Apts.
New bldg.; free refrigeration; 1 block to trans.; near school; Lockwood and Lake-st. Rental $50-$57.50-$62.50-$85.
SEE JANITOR AT 5249 LAKE-ST.

Modern 2-3-4-5 Room Apts.
Free refrigeration; new bldg. On Jackson at Lotus-av., near school. See janitor at 5504 Jackson-blvd. $50 to $100.

5609 MADISON-ST.
Austin 1402. Euclid 1409.

NEW CORNER BUILDING.
Nice new clean apts., 2¼-3¼ rms. Everything up to the minute; 20 min. to loop; gentiles. 124 S. California-av. Bailey.

AUSTIN-MADISON BLDG.
ELEC., GAS, ELEC. REFRIG. FREE.
New 2-3-4 r. kit.-din. apts., all light and airy; best trans.; Spanish lobby. 11 S. Austin.

New 1-2-4-5 Rs.; Frigidaire.
832 S. AUSTIN-BLVD.
Also furnished apts. Garfield L, bus, surf.
3043 W. HARRISON-ST. 3 AND 4 RMS.; newly decorated; stm. ht.; best trans.; only $37.50 to $42.50. See MOFFATT.

One, Two, and Three Rooms.

GARFIELD APARTMENTS.
N. W. cor. Jackson-blvd. and Hamlin-av., overlooking Garfield pk.; 1-2-3 rms.; furnished or unfurnished. Electric refrig. Very reas. rent. Agent on premises.
DIFFENDERFFER & SONS.
3157 HARRISON-ST. KEDZIE 1693-4.

2-3 ROOMS, $45-$50.
4938 W. QUINCY-ST.
Large, light, airy apartments in new bldg.; modern conveniences; nr. bus, L, surface. J. Kempston, Columbus 7709. Open 9 p.m.

ENGLISH BSMT., $45.
Three exceptionally large, light rms. with inador bed; really comfortable. 4938 Quincy-st. Col. 7709. Open until 9 p. m.
212 N. CRAWFORD-AV.—LG. 2 RM. KITCH. apts.; light, mod., des. Rent $48 up

Four, Five, Six Rooms, and Larger.

5 Rooms—5308 Fulton-st.
Very large, modern apts.; ideal trans. Low rental. See janitor. Chalfonte Apts.

BEAUTIFUL
5 rm. apt. 3128 Washington-blvd., near Garfield Pk. Splendid trans. Newly decorated.
LIGHT 5 AND 6 RM. APTS.; CLOSE TO park, L and bus; newly decor.; elec. refr.; $58-$65-$74. See agent, Mrs. Clentz, 5362 W. Madison, 2d.
1207 S. ASHLAND-AV.—7 RM. APT.; ALL rms. off hall; stm. ht.; only $55.00. First Realty Co., 56 W. Washington-st. Cent. 5151.
4 ROOM APT.—ALL OUTSIDE ROOMS; GEN. elec. refrig.; A1 location; S. W. cor. West End and Leamington.
6 RMS., 1645 S. ST. LOUIS, $40; 1ST FLR., newly decorated, hot water heat; new gas stove. Ph. Owner, Canal 2591.
MOD. 4-5 RM. APTS., ALL OUTSIDE RMS., mech. refrig.; rents reas. 5000 Washington-blvd. Agent on pre. Franklin 3712.
204 N. CENTRAL-AV.—4-5 R. SPAC., LT., mod.; free ref.; nr. L sta., bus, sch., shops. Very reas. Jan. on prem. or Longb. 4575.
1200 MACALISTER-PL.—4-6 LGE. LIGHT rms.; steam heat; near schools; $35-$55. HOWARD & ORR CO., 82 W Washington-st.
FREE 1 MO. RENT; 6 RM. AND BATH; for $25; back porch, yard; all clean; nr. cars; see at 1513 W. Polk-st., 10 to 4 p. m.
4-5 RMS.—EVERY MOD. CONV.; L AND surf. 3502 W. Polk. $45-$55. Kedzie 7894.
6 RM. APT., 5400 W. CONGRESS. ALL modern convs.; elec. refrig.; good trans.
NR. PK.; 5 RMS., NEW; FURNACE HEAT; gar.; $50. 1010 S. Menard-av. Aus. 1925.
436 N. TRUMBULL, COR. FRANKLIN-BL.—4 rms.; Frigid.; reas.; conc. Prospect 0580.
7 RMS.—3044 ARTHINGTON-ST., 2D; STM. ht.; conc. to Oct. 1; $62. Nev. 0290.
4904 MONROE-ST.—6 LGE., MOD. ROOMS; h. w. heat; priv. porch; imm. poss.
5702 W. CHICAGO-AV., 5 RMS., STEAM htd., possess. now; $60. Owner. Aus. 1182.
6 ROOMS, 329 S. MOZART-ST.; MODERN; furnace heat; reasonable. Kedzie 8698.
4330 WASHINGTON-BLVD.—6 RMS., NEWly dec.; ex. trans.; vac.; red. to $75.
MOD. 4 RMS., IN-A-DOR, REFRIG., STM. ht.; reas.; agt. on prem. at 4438 Monroe.
6-8 RMS.—GOOD TRANS.; STM. HT.; NEWly decor., reas. 3105 Washington-blvd.

TO RENT—APARTMENTS.
WEST.
Four, Five, Six Rooms, and Larger.

LARGE, LIGHT, ROOMY.
4100-4101-4358 Washington-blvd. at a reas. price. 4-5-6 rm. apts., elec. refrig.; good neighb.; exc. transpor. McCarty Bros., 1846 Washington. West 5246.

4 LARGE, BRIGHT ROOMS.
Electric refrig.; newly decorated, with new linoleum and gas range in kit.; $60-$65. Agent on premises, 18 N. Austin-blvd. JOHN S. CLARK, 215 S. Cicero-av. Columbus 2608.

EXCEPTIONAL—LOW RENT
West End, 5149. 4 rms.; 1 mo. concess. West End, 5159. 5 rms. These apts. have beau. large rooms in high grade bldg.; conv. to all trans. and schools.

Opp. Garf. Pk. Golf Links.
In Colonial Bldg., 324 S. Hamlin-av.; beau. 5 rm. apt., $70; 4 rm. apt., $60; 6 R. English bsmt. apt., $55. Excel. trans. Inq. jan.
3149 WASHINGTON-BLVD. — 5 LARGE, light rooms, sun parlor, sleeping porch; good transportation.
4536 W. HARRISON—4 ROOMS; MODERN and clean; adults, $24.

TO RENT—APARTMENTS—SUBURBAN.
NORTH.
Evanston.

JOHN F. HAHN, INC.
1619 Sherman-av. Grlf. 2700. Rog. Pk. 5115.
2 ROOMS.
1309 Maple-av., elec. refr. $57.50
722 Clark-st., near all trans. $57.50
728 Clark-st., free gas, light, refrig. ...$70.00
3 ROOMS.
709 Monroe $55.00
4 ROOMS.
551 Elmwood, elec. refr. $60.00
924 Custer-av., inador bed $60.00
702 Reba-pl., cor. apt. $65.00
832 Seward-st., elec. refrig. $70.00
804 Clark-st., in-a-dor $70.00
728 Hinman, free Frigid. $70.00
1014 Noyes-st., elec. refr. $75.00
1242 Elmwood-av., frt. apt. $75.00
1119 Maple-av., elec. refr. $85.00
650 Hinman-av., new bldg. $105.00
2454 Prairie-av., new bldg. $110.00
5 ROOMS.
2515 Ashland-av., duplex $80.00
834 Seward, elec. refr. $80.00
821 Elmwood, G. E. refr. $85.00
1244 Elmwood, real firepl. $95.00
908 Dempster-st., frt. apt. $95.00
925 Dempster-st., elec. refr. $95.00
1103 Simpson, duplex apt. $95.00
1246 Elmwood, frt. apt. $100.00
1123 Maple-av., G. E. refrig. $100.00
828 Judson-av., 2 baths; new bldg. ..$140.00
2452 Prairie-av., 2 baths; new bldg. ..$140.00
6 ROOMS.
928 Chicago-av. $80.00
1507 Maple-av., real firepl. $100.00
123 Custer-av., new bldg.; 2 baths. .$135.00
1003 Hinman, 2 baths $165.00
703 Hinman, 2 baths $175.00
427 Greenwood-blvd., 2 baths $185.00
1909 Lincoln-st., 2 baths $170.00
HOUSES.
We have a complete list of houses in prices $60 to $400 per month. Call for list.

EXCEPTIONAL BARGAIN.
3 to 6 rooms; bldg. 3 yrs. old; canvased walls, tile baths and showers; free mech. ref.; 1 blk. from Oakton school; 2 blks. from L. Prices $65 up. For inspection see agent at 410 Ridge-av., or call
LIEPOLD & HICKS, INC.
1569 Howard-st. Hollycourt 2300.

ENJOY LIVING.
1017 Grove-st., Evanston; beautiful 6 rms., 2 baths, garage in connection; elevator, gas, and mech. refrig. incl.; reasonable rentals. See janitor or
RENTING SERVICE CORP.,
636 CHURCH-ST. GREENLEAF 0500.

4 AND 5 ROOM APTS.
NORTH EVANSTON MANOR,
N. W. cor. Eastwood and Central. Agent on premises. Phone University 4333.

834-40 Judson-av., Nr. Main.
Most beau. 4-5 rm. apts.; 2 tile baths; shwr.; canv. walls; mch. refr.; also mod. 4-5-6 rms. 910 Judson. Agt. on prem. Univ. 4720.
EVANSTON—615 SHERIDAN-RD.; FINEST loc., 1 blk. from lake; delightful apts., 4-5 lt. rms.; canv. walls; extra rollaway; newest conveniences; gars.; priv. motor coach; moderate. Chicago phone Linc. 7199.
APARTMENTS IN ALL SIZES AT ALL rent levels. SMART & GOLEE, 1564 Sherman-av., Evanston. University 0283.

WEST.
Oak Park.

621 Washington-blvd.
OAK PARK.
4-5-6 rms.; high grade apts.; ina-ador beds; refgn., showers; reduced to $70 per month. Immed. poss. or Oct. leases. Agent on premises till 9 p. m., or call Euclid 9732-R.

TO RENT—FURNISHED APARTMENTS.
SOUTH.

ENGLEWOOD'S BEST
value 2-3 rms., attr. furn.; new bldg.; oil heat, elec. refrig., gas, light, ldry. free; R. I. surf., L, bus. 6809 Yale. Nor 4843.

1-2 Rm. Kitch. Apts., $60 Up.
New bldg.; attrac. furn.; quiet, beau. sur.; exc. trans. Minerva Crest, 6540 Minerva.

CHI-ENGLE.
Beau. furn. 2-3 rms., free elec., gas, frig., maid, elev. serv., nr. R.I., L, surf. 7146 Lowe

$13-$15.50.
1-2 rms., Frigid., maid serv., lgt., gas, linen park, I. C. 6733 Stony Island. Dor. 0067.
BEAUTIFUL HOTEL APTS.—1-2-3 RMS.; daily maid service; elec. refrig.; best trans. in city; nr. University of Chicago; $60 and up. 6139 Kenwood.

LARGE 5 ROOM APT.
Everything furn. for 1 or 2 families. Reas. rent. 611 W. 60th-st. Normal 1638.

LUELLA APTS.
2-3 rms., attract. furnished; elec. refrig., I. C. trans.; $60 to $80. 7309 Luella-av.

NEW MODERNE MANOR.
Large 1-2-3 rm. kit. apts.; beau. furn.; L surf.; R. I.; $60 up. 6435 Yale. Eng. 7796.

Cornada Apts., 5212 Cornell
Nicely furn. 1-2 rm. kit. apts.; light, airy; hotel serv.; nr. lake and park; I.C.X. bus.

Alvada Apt., 4344 Ellis-av.
1-2-3 rms., furn.; new bldg.; Frigidaire; everything up to date; summer rates; all tr.

Normal Arms—New 1-2-3 R.
6613 Normal-blvd.; near schools, L, surf, bus, R. I.; all serv.; attr. rate. Nor. 6010.

FURNISHED AND UNFURNISHED APTS.
SHOREL RENTING CO.,
7150 Cyril-av. Butterfield 4810.
NEWLY FURN. 2-3-4½-5 R. APTS.; SOME with elec. refrig.; nr. L, surf.; linens, dishes incl.; $50-$60-$75. Apply 1516 W. 62d.

LIGHT, GAS, REFRIG. FREE
3-4 rm. kitchenette apts., completely furn., $21 wk. 6724 Cornell-av. Dorchester 2847.
SO. SHORE, 4 RM., ALL OUTSIDE; INador; I. C., bus, sur.; nice furn. $85 right party. McGuire, 6711 Cregier. Plaza 3982.
4 ROOMS—2 EXTRA IN-A-DOR BEDS; $80. PHONE ATLANTIC 4610.
LG. AIRY 3-4 RM. APTS. NEW BLDG. $75, near I. C. 1127 E. 81st-st. Reg. 2354
REDUCED RATES — NEWLY FURN. 2-3-4 r. apt. 6654 Kenwood. 1410 E. 70th-st.
FURN. COMP. 4 RM. APT., NR. U. OF C. 5547 Maryland-av. Phone Fairfax 2393.
2-4 RM. APT., IN-A-DOR BED; 30 APT. bldg.; $65-70. 6640 Maryland. Fairf. 5660.
6024 S. PARK-AV., 1ST. APT. E.—BEAUT. furn. 2-3-4 r. apts.; $11 up; bus, L, surf.
6455 GREENWOOD—LGE. 4 RM. APT., BED room, in-a-dor; firepl., sun porch; reas.
BEAU. 6 RM. APT., PARTLY OR ALL furn., reas. 8904 Blackstone. Sag. 9196.
4 LGE. RMS., BEAU. FURN., FRIG. NR. U. of C.; reas. 1153 E. 54th-st. Dor. 1515.
6118 GREENWOOD—4 RMS., ELEC. REFR. in-a-dor; all trans.; nice. furn. H. P. 2861.
1441 E. 53D.—2 RMS., KITNT.; PRIVATE bath; 2 blks. to I. C.; $50. Dor. 5279.
SUBLET 4-5 RM. REFRIG., CHEAP AS UNfurn. 2208 E. 70th-st. Fairfax 7604.

TO RENT—FURNISHED APARTMENTS.
SOUTH.

ST. GEORGE HOTEL,
1435 E. 60TH-ST., AT I. C. EXP. STATION. Overlooking the Beautiful Midway. The only hotel in Chicago with outside sleeping porches. Kitchenette apts., $65 to $80.

VILLA GRAND,
4717 KENWOOD-AV. PH. KEN. 10090. A select fam. apt. hotel; 1 rm. apts., priv. bath; parking space; use of ldry.; $12.50 week and up; near I. C. and surface.

OPPOSITE JACKSON PARK,
5738 STONY ISLAND-AV.
WALKING DISTANCE TO GOLF LINKS.
2 AND 3 ROOMS.
Large and sunny; 2 blks. to I. C. exp.; full size dinette and kitchenette; white enamel trim, colored baths, built-in tubs with shower; all new linen, complete with high grade silver, china and kitchenware; free light, gas and Frigidaire; 6 mos. lease, $75-$90; 12 mos. lease, $70-$85. Agent on premises.

2-3-4-5 ROOMS.
UNFURNISHED OR FURNISHED.
6800 Dorchester-av.; very modern; elec. refrig.; new furnishings; 1 blk. to I. C. and surf.; $60 to $125. The best on South Side. Renting man at office of bldg.
McKEY & POAGUE,
1172 E. 63d-st. Hyde Park 8100.

Exceptional Values
Large kitch., 1 and 2 rms., beau. furnished. Complete hotel service, includ. free dishwashing. Transportation unexcelled.
6401 UNIVERSITY-AV.
5135 BLACKSTONE-AV.

SOUTH SHORE APTS.
7456 SOUTH SHORE-DR. 23 MIN. TO LOOP BY I. C. OVERLOOKING LAKE AND BEACHES. 2-3 rm. apts., charmingly furnished. NEW 7 STORY FIREPROOF BLDG. Rents low as $75. Complete hotel service.

REXO APTS.
5220 DREXEL-AV.
1¼, 2¼ RMS. WITH BEDRM., FURN. KITNT. APTS. UP TO DATE. FULL SERVICE, ELEVATOR. REDUCED TO $55 AND UP PER MO. WEEKLY RATES GIVEN.

The Midway-Woodlawn
8 STORY FIREPROOF. 2 AND 3 ROOM APTS., $60 TO $130. FURNISHED OR UNFURN., ALL TRANS.
6104-8 WOODLAWN-AV.

NORWOOD HOTEL APTS.
1-2-3 RM. FURNISHED APTS., $65-$120. New bldg.; 1 blk. L, surf. and steam lines; bus at door; large, sunny rms.; beau. furn.; elev. serv.; mech. vent.; free gas, elec. and refr.; full hotel serv.; din. rm. in connect. 64th-st. Normal-blvd. Englewood 3700.

1 Lg. R. Kit., $52.50
LARGE DRESS CLOSETS. SHOWERS. CARPETED FLOORS; BUS AT DOOR. 4336 DREXEL-BLVD. OAKLAND 4951.

WE HAVE YOUR APT.
2-3 rm. apts., beaut. furnish., complete in every detail; extra large rooms; quiet surroundings; elec. refr., in-a-dor; 1 blk. to I. C., surf. lines, lake, strs. 7415 Colfax-av.

JACKSON PARK MANOR.
5528 CORNELL-AV.
Attractive 2 rs. apts.; well furn.; large, light, airy; near park, I. C., bus, surf.

REDUCED RENT, $50 UP.
1-2 rm. kitch.; el. refr.; comp. ser. Almyra Apts. 5111 University-av., nr. Hyde Pk.-blvd.

SOUTHWEST.

ALL BUILT-IN FEATURES
in attrac. furn. 2-3 rm. apts.; new bldg. Fleming, 6322 S. Western-av. Rep. 2801.

NORTH.

4200 HAZEL-AV.
2-3 ROOM APTS., $75-$110.
BEAUTIFULLY FURNISHED.
Complete in every detail; frpf.; elevator. WELLINGTON 3460.

MUST SACRIFICE MY TWO ROOM FURNISHED KITCHENETTE APARTMENT WITH FULL HOTEL SERVICE. Opposite Lincoln Park and 10 Minutes to Loop. Call Mr. Chas. Gilman, evenings. Mohawk 3200.

NEAR LINCOLN PARK.
FURNISHED APTS., $55
and up, maid serv., shower, refr.; 12 minutes to loop. 1940 Lincoln-av., just west of Clark, Center and Ogden.

712 DIVERSEY-PKWY.
New bldg., 15 min. to loop, L and bus; nr. Linc. pk., beach and golf course; 1-2 rm. outside apts.; cool throughout summer mos.; strictly mod.; all priv.; prices reas.

Dearborn Parkway Apts.
1504 N. Dearborn-pkwy., mod. furn. apts.; full day and night service; good transp.; 15 min. to loop; rentals $40-$110 a month. Also hotel rooms with bath. Tel. Sup. 3368.

925 GLENGYLE.
Now completed; beau. furn. 1, 2, 3 rm. apts.; all modern conven.; complete hotel serv.; ideal neighborhood; nr. Sheridan bus, Argyle L; few doors from beach; $62.50 up.

NEAR THE LAKE.
Attractive 1 and 2 room kitchenette apartments; hotel service; rates $60 up; no lease required. 420 Melrose-st., 1 block north Belmont, just off Sheridan-rd.

4423 SHERIDAN-RD.
1½ and 2 ROOMS.
BEAUTIFULLY FURNISHED APTS. NOW READY FOR OCCUPANCY. LONGBEACH 8565.

947 CORNELIA-AV.
2½ and 3 rm. kitchnet., $57.50 to $67.50. Frgdair.; compltly. furnished; transportation finest. Open eves. and Sunday. Buck. 1069.

4829-4851 N. DAMEN.
1, 2, 3 rms.; beaut. furn.; linens; maid serv., gas, Frigid., elec. free; bus, surf. and L; $55 up.

THE LANSING.
FOR THOSE ACCUSTOMED TO THE BEST. 1-2-3 rm. apts.; $60-$150. Few $15 Fall weekly rates. 1036 N. Dearborn. Whi. 4080.

SUBLEASE 6 MOS.
Beautifully furnished apt. 6 rms., 3 baths, overlooking lake. Edgewater Beach Apts. Longbeach 8368.

3000 SHERIDAN-RD.
Completely furnished 6 room, 3 baths; ideal location; $300. Phone Wellington 5613.
RMS., $4.50 UP; 2-3 RM. KITS., $10 UP.
APARTMENT HOTEL.
4520 HAZEL; BLK. TO SHER. AND WIL.

929 SUNNYSIDE-AV.
3 rm. apts., liv. rm., bedrm., dinette; free light, gas, refrign., exc. trans., $15 up.

NEW ILLINI APT. HOTEL.
4000 N., 1 rm. kit. apts., hotel serv. $55 948 Edgecomb-pl., 1 block Sheridan L bus.

FULLERTON PKWY. APTS.
Spacious 3 rm. slp. pch., comp. furn. 3 beds. 12 min. loop; reas. 531 Fullerton.

4528 AND 4543 MALDEN.
2 rooms, newly furnished; living room dinette, kitchen, bath; $60 and up.
CHEAP AS UNFURNISHED.
539 Garfield-av., 1st. Nr. Lin. Park; 6 rms., 2 baths; newly furn. Lin. 5553.
UNUSUAL 2 R. APT., $50 NOW; 4 R., $65; 2 beds; new furn.; light, gas, linen; quiet. 1053 Dakin-st. Bus, L, lake. Well. 0168.
MODERN 5 LARGE RMS., GLZD SLP. porch; G. E. refrig., new furniture, piano; nr. Loyola L. Reasonable. Sheldrake 0293.
WINDSOR, 920—2 RM. APT.; PRI. BATH; $12 wk. Lrg. frt. rm.; in-a-dor bed; $10. Sl. rms.; $4.50 up. All trans. Blk. to beach.
828 FULLERTON-AV., MOD. APT. HOTEL bldg.; single room, Pullmanette units, comp. furn.; daily serv.; $12 week and up.
GRACE SHORE KIT.—628 GRACE AT SHERidan; $9 wk. up; all new fur.; new. dec.; nr. lake, park, golf, tennis; all transports.
4 RMS.—NICE FURN.; 2 BLKS. FROM lake in Rogers Park; sublease, $100. Im. poss. Call Cen. 3283 9 to 5 for apptmt.
BEAUT. FURN. OR UNFURN. 3-4 RM. APT. Shower, extra in-a-dor, nr. L, bus, surf.; $60-$80. 813 Cornelia. Well. 6116.
KENARD APARTMENTS—NEWLY FURN. kitchenette; 1 and 2 rooms. 5746 KENMORE.
4 RMS., 5 RM. EFFICIENCY, $70; BEAUT. furn.; lge., lgt.; 1 blk. lake; elec. refg.; nr. L, bus, and school. Owner. 7230 Sheridan-rd.
ROGERS PARK, REAL HOME, BEAU. FRT. apt., 4½ rm.; good furn.; reas. to reliable party. Briargate 3645. 1619 Wallen-av.
1362 GREENLEAF—2 RM. FURN. APT., $55; 1 blk. to L, bus, lake. Briar. 6322.
2 AND 4 RM. APT., BEAU. NEWLY FURN. Nr. lake, park; reas. 3638 Pine Grove.
4-5 RM. NEWLY FURN. APTS., IN-A-DOR. new bldg. 2577 Montrose. Irving 0297.
3-4-5-6 LT. R., NR. PK., LAKE, $55-$110; bus, surf., Sher. X. 929 Crescent. 4100 N.
$31 — FOUR ROOM APT.; FINE FURNIture; new, modern bldg. 706 Wellington.
644 YORK-PL. [2900 N.]—1-2-3 ROOMS everything furn.; ice; excel. trans.; $50 up.
2 BEDS, 3 RM. KIT. APTS.; GAS, LGT., lin., elec. refr.; $17-$18. Graceland 7963.
3 AND 4 RM., IN-A-DOR BED; G. E. REFR.; new. fur.; nr. lake, L. 5314 Winthrop.
3 RM. COMPLETELY FURN. APT., COZY pr. bath, pch., gd. tr.; $10. 1758 Larrabee.
NICELY FURN. FRONT 2 RM. APT.; kitch., bath; reas. Apply janitor. 660 Barry.
6721 GLENWOOD, 2-3 BEDRM. APTS., LT., gas, refr.; $57.50-65; 2 bl. L. Rog.Pk. 0344.
5 MOD. RMS. AT LAKE; NEWLY FURN.; spec. reduc. 839 Lakeside-pl. State 2896.
4 SUNNY ROOMS; ROLLAWAY; REFRIG.; reas. 1241 Jarvis, near lake. Sheld. 6260.
MAGNOLIA-AV., 4422—BEAU. LGE. 2-4-5 rm. fur. apts.; gd. trans.; office. Edg.4895.
6 ROOMS, 2 BATHS; NEAR LAKE, 2D floor. Phone Longbeach 6622.

TO RENT—FURNISHED APARTMENTS.
NORTH.

Deerfield Manor Apts.
4536-40 Magnolia-av.
2 and 3 room apartments, completely furnished. Located in Uptown Chicago, near theaters and ideal shopping district. Very moderate rentals include gas, light, electric refrigeration, maid service, linens, etc. See Manager at building, or call SUN. 4699.

420 SURF-ST.
Newly furnished apartments, well located, just off Sheridan-rd., in the Belmont Harbor district. Very reasonable rentals with complete service. See manager at building or call BUC. 6644.

THE BRIGHTON
515 Briar-pl.
Attractive apartments, newly furnished in a modern fireproof building. Complete service included in rentals. Some apartments with view of lake. See manager at building, or call BUC. 2984.
FOR ADDITIONAL INFORMATION CALL
Cochran & McCluer Co.
Cen. 0930.

LUXURIOUS NEW FURNISHINGS. GOLD COAST'S BEST ADDRESS.
201 E. DELAWARE-PL.
1 blk. s. of Drake Hotel. Bus at door.
3 to 5 Rs., 2 Ba., $130 Mo. Up
FULL HOTEL SERVICE. SUP. 1480.

Free Refrig., Light, Gas
2 and 3 Rms., $57.50 Up
4501 Malden. Rav. bus. Wil. L. Edge. 8409

2-3-4 Rms., $47.50-$92.50
GAS AND LIGHT SERVICE FREE. 1 block Jarvis L, bus and lake. 7455 GREENVIEW. ROGERS PK. 6100.

2-3 Rooms, $55 Up
2 blks. Western L-Lincoln-av., facing park. 4350 IRVING-AV. INDEPENDENCE 3361.

2-3 Rooms, $57.50-$65
Free refrig. 840 Ainslee, facing lake.

...New Yorkers Marvel
when they see this beautiful new building. These apartments are unequaled anywhere in their originality of design and equipment. BARITONE RADIO BUILT IN.
ONE, TWO AND THREE ROOM UNITS.
EIGHTY DOLLARS monthly and upward.
Canterbury Court
1220 State Street North.

$90.00
Highly efficient 3 room kitchenette apts. The rooms are large, nicely furnished, and are front apts. The price including gas, light, refrig., and linens.
ONLY THREE APTS. AVAILABLE AT THIS PRICE.
A few 1-2 rooms $55-$72.50.
Argyle Shore Hotel
909 Argyle-st. East of Sheridan.

918 Winona
OVERLOOKING THE LAKE.
5100 No. A quiet residential street near all shops, L, bus, surf. Unusually spacious, well furnished 2, 3, 4 rm. apts.; Frigid., gas, light, elevator, maid service free; $60 up.

ROKEBY HOTEL
3831 ROKEBY-ST., AT SHERIDAN-RD. New 1-2-3 rm. kit. apts., also hotel rms.; bus at door, surf., "L" 1 blk.; compl. hotel service; refrig., gas, elec., linen; tile baths, shower; $60 up. BITTERSWEET 8570.

UNRIVALED LOCATION.
REFINEMENT WITHOUT EXTRAVAGANCE
1½ ROOM KITCH. APTS.
EDGEWOOD HOTEL
5726 Winthrop-av. Longbeach 8154.

$65-$70-$90-$100
1, 2, 3, 4, and 5 room apts.; bath walls tiled; extra door bed in living room; 1 or 2 bedrooms; "L" exp., beach, schools; N. E. CORNER THORNDALE AND WINTHROP. Agent on premises.

426 BRIAR-PL.
2 TO 5 ROOM SUITES. BEAUTIFULLY FURNISHED. INCLUDING 1 AND 2 BEDROOM UNITS.

EDGEWATER PLAZA.
Pullman apts., $52.50 and up; full hotel service; excellent location; ideal for one or two people. 5425 Kenmore, Longbeach 8111.

GREAT REDUCT. IN RENT.
Finest sect. North Edgewater, overlooking lake; furn. and unfurn. 1-2-3-4 rm. apts., $50 up, serv.; finest transp. 6040 Winthrop-av.

WILSON-HAZEL APTS.
Just completed, beaut. furn. 1, 2, and 3 rm. apts.; 24 hour service; modern; in heart of Uptown. 901 Wilson-av., entrance on Hazel. $65 per month up.

GLENGYLE APT. HOTEL.
941 Glengyle-pl. [5030 No.] e. Sheridan-rd. 1-2-3 rms., lge., airy firepl., 2 elev.; gas, lt., linen, frig.; bus 51, L, surf.; $65 up.

1137 PRATT-BLVD.
1 and 2½ room modern apts., complete hotel service; near Sheridan bus, Loyola L; ½ block from lake; rates $52.50 and up.

1-2 RM. FRONT, $50 UP.
NEW BLDG., REFRIG., LIN., GAS, DAILY MAID SERV.; NR. BEL. L, PARK, BEACH, FREE AUTO PK. 738 BRIAR-PL. [3100N.].

Beaut. Furn. 1-2-3 Rm. Apts.
Maid service, elec. refrig.; L, surf., bus; N. W. R. R.; nr. theaters, shopping centers. VERMAE APTS., 4440 N. Lincoln-st.
79 E. CEDAR-ST.—COMPLETELY FURNished 3 rm. apts.; twin beds; gas, elec. ref. and light furnished. Walking distance to loop. Reduced to $85. First Realty Co., 56 W. Washington-st. Cen. 5151.

REMARKABLE VALUES!
4530 MALDEN, NEAR WILSON, $55. BEAUT. 1 RM. KITCHENETTE APTS.

SWANVILLE APTS.
2-3 rooms, $60 month; light, gas, linen, refrig. 3534 Broadway. Gd. tr. Bitt. 1600.

$60 MO.—540 WELLINGTON.
2 room kitchenette apt., nicey furn. Also a bedroom apt. at $90. Service. Refrig.
BEAUT. 1 RM. APT. OVERLOOKING LAKE; Pullman kit.; dressing rm.; bath; concession; $80; gentiles. 1400 Lake Shore-dr. Whitehall 4180. Apt 10 T. HANN.

NORTHWEST.

4130 KEYSTONE APTS.
Just completed, beaut. furn. 1, 2, 3 room apts.; strictly modern; 2 blks. from Irving Park station of N. W. R. R.; 1½ blocks from Crawford and Irving Park-blvd. All service. $65 month up.

2834 PALMER APTS.
Just completed, beaut. furn. 1 and 2 room apts.; quiet neighborhood; 1 blk. from California sta. Logan Sq. L; gas, light, linens, ref. and maid serv. fr.; $52.50 mo. and up.
THE ALVIN FURN. APTS.—COZY 1 AND 3 rms., kitchenettes, Frigidaire, linen, electric light, gas, maid service free. Very reas. 3244-46 N. Crawford.
CRAWFORD APARTMENT HOTEL.
3945 Crawford-av., 1 room kitchenettes newly furnished complete, homelike; rates include all services; near 2 surf. lines, C.&N.W.
IRVING PARK-BLVD., 4027—NEW, LARGE modern 1-2 rm. apts.; elec. refr., fireplace; bldg.; free parking; 15 minutes to Loop.
AIRY KIT. APTS., $50; LIGHT, GAS, REfrig., laundry, maid service and linen free; 1 block L station. 3355 Eastwood-av.
SUNSHINY, CLEAN COR. KIT. APTS.; everything free; price to suit purse; 1 blk. Kimball sta. Rav. L. 4901 Christiana-av.
2110 N. KEDZIE, 2-3 R. APTS., $55 UP; 3-4 r. effic.; nr. pk. and shop dis.; comp. serv.; real kitch., laundry; free pk. space.
MOD. 2-3 AND 4 RMS., WELL FURN. RAdio, piano; ref.; $55-$70. 4019 Melrose.
KILDARE, 4418—LGE., LGT. 3 RM. FURN. apt.; also bsmt. apt. Palisade 7016.
4477 ELSTON-AV., 2 RM. KIT. APTS.; elec. ref., gas, light free; excel. trans.

WEST.

3315 WASHINGTON-BLVD.
2-3-4 rms., completely furnished; reas. rent; light, gas, linens included; service.
NEW LARGE 2-3-4 RM. KIT. APTS.—IN-A-DOR IN LIVING ROOM, BEDRMS. WILL ACCOM. 3 OR 4; REAS. RENT. 5 OR 9 N. LA VERGNE-AV., NR. WASH.-BLVD.

146 N. PARKSIDE-AV.
1-2½ rm. furn. kit. apt. Large bedrms. Elevator, elec. refrig., maid service. $55 up.
SUNNY, CLEAN CORNER KIT. APTS., everything free, priced to fit purse. 4024 West End-av. L, surf., bus.
MONROE, 4301—1-2 RM. KIT. APTS.; LIN., gas, elec., md. serv. SPECIAL. $55 up.
1 RM. BEAU. FURN. APTS. $35 UP. GAS, electric free. 3623 W. 22d-st.
1-2 RS. [BEDRM.] TILE BATH, laun., maid, $15. 245 N. Long
4672 WEST END-AV.—2 5 RM. p.; in-a-dor; 3 beds; shwr., ref.
4 ELEGANTLY FURN. RMS. trans.; jan. 149-151 S. Whipple
(Continued on next page.)

TO RENT—FURNISHED APARTMENTS.
(Continued from preceding page.)

WEST.

Rates Reasonable—New Bldg.
3124 FRANKLIN-BLVD.
CHOICE 1-2-3 ROOM KITCHENETTE. Beau. furn.; free hotel service; refrigeration; elevator; excellent transportation.

Beautifully Furnished
2½-3½ rm. apts.; best on west side; everything up to the min.; new, furn.; 20 min. to loop; Gentiles. 124 S. California-av. Bartley.

FULTON ARMS APTS.
3500 W. Fulton-bl. Ex. trans.
New beau. furn. 2-3 room units; free hotel service, elevator; refrigeration; reas. rates.

4700 Jackson-blvd. Apts.
1-2-3 rooms, furnished apts.; maid and linen serv.; elec. refrig.; light, airy and large. See these to appreciate them.

NEW BLDG., $50 UP.
1-2-3-4 rm. apts.; all conveniences; near bus. L. surf. J. KEMPSTON, 4938 Quincy-st. Col. 7709. Open until 9 p. m.

3251 W. Washington-blvd.
Beaut. furn. 1-2-3 rm. apts.; choice neigh.; nr. Garfield Park; ideal trans.; strictly mod.; comp. hotel serv.; rates very reasonable.

$55 PER MONTH AND UP.
1 rm. and kitchenette; linens, gas, elec. Frigid.; use of elec. equip. laundry. 149 N. LE CLAIRE-AV. [5100 W.].

2-3 ROOM DINETTE APTS.
VERY REASONABLE.
GAS, ELEC. FRIGID. BUS, L. SURF.
7 S. MAYFIELD. 5900 WEST.

"THE CHATEAU."
EXCLUSIVE 1-2-3 RM. KIT. $60-$140. COFFEE SHOP, TERRACE. 24 HR. SERV. 330 N. AUSTIN-BLVD.

164 N. CICERO-AV., 1-2 RM. KIT. APTS.; com. furn., gas, el., $11-$15 wk. best tran.

SUBURBAN.

5 RM. BEAUT. FURN. APT., FINE NEIGHborhood, Evanston, near Davis-st. transp., for 6 mos., $165. Address P Y 102, Tribune.

SEE THESE 2 RM. FURN. APTS.: L TRAN. $40 a month. 6207 W 22d-st. Berwyn.

WANTED—TO RENT—APARTMENTS.

WANTED—TO RENT—UNFURNISHED 4 room English basement or first floor, not over $40; will pay six months' rent in advance for one month's concession; must be clean and light; North Side. Address Rogers. 327 152d-st., Calumet City, Ill.

WANTED—NEAR L IN WOODLAWN, UNfurn. one room kitchenette apt. with bath; rent must be reasonable. Address M 209, Tribune.

TWO FAMILIES WANT 2 FLATS, 4 AND 6 rms., stm. ht.; Southwest side pref. What have you? Address J 404, Tribune.

ENG. BSMT. OR CHOICE BSMT. APT., Vic. Humb. Pk. Htd. Mod. Reas. Hum.0415

CPL. WT. STRICTLY MOD. 4 OR 5 RM. fur. apt., Hyde Pk. or S. Sh. dist.Sag.7018.

TO RENT—STORES—CENTRAL.

STORES AT
1100 N. DEARBORN
Suitable for food store, tearoom, gift shop, book store, beauty shop, ladies' ready to wear, haberdashery, etc.
Baird & Warner. Sup. 4955.

STORE FOR RENT.
508 S. STATE-ST.
APPROX. 15X60 FT.
MODERATE RENTAL.
OWNER, CENTRAL 4627.

LUNCHEONETTE OR REST. LOCATION, Washington, nr. Franklin; remodeling bldg.; reasonable rent. Cerf & Ehrenhalt, Excl. Agts., Rand. 6816.

TO RENT—STORES—SOUTH.

STORE FOR RENT
6914 STONY ISLAND-AV.
Approx. 15 ft. by 60 ft. with heating plt., center entrance, front, moderate rental. OWNER. CENTRAL 4627.

STORE FOR RENT.
6249 COTTAGE GROVE.
Approx. 12x50 ft.; steam heat. MODERATE RENTAL. OWNER, CENTRAL 4627.

3542 S. MICHIGAN-AV.—SMALL DESIRable store; reasonable rent. First Realty Co., 56 W. Washington-st. Cent. 5151.

DESIRABLE HYDE PARK LOC.—GOOD FOR grocery and fruits; next to meat market. Low rent. Apply 1029 E. 55th-st.

7334 S. HALSTED—DBL. STORE FOR BAKery, retail or lt. mfg., $75. Vin. 8970.

TO RENT—STORES—NORTH.

DEVON-WESTERN DISTRICT—SIZE 14½X65 ft.; new building; steam heat; basmt.; rent $75 up. S. E. Terman & Co. 10 S. La Salle. Randolph 3177.

WILSON, 1228 — NR. BDWY., JENKINS Bldg., mod., 22x45; reas. rent; owner there.

2310 LELAND, NEAR LINCOLN-AV. AND Ravens. L; heated; $75. State 2678.

STORE—BUSY COR., APT. DIST.; $75; beauty parl., del., meats. 3506 Broadway.

TO RENT—STORES—NORTHWEST.

MODERN STORES IN ACTIVE BUSINESS center for shoe store, butcher shop, tea store, haberdasher, radio; near Scott stores, Walgreen, Woolworth, theater, bank, Loblaw. A. J. SCHORSCH, 6059 Irving Park-blvd.

TO RENT—STORES—WEST.

LADIES' READY TO WEAR SPECIALTY shop, equipped with fixtures; ready for occupancy at once; large window frontage, in the heart of business section. 3234 W. Roosevelt-rd., near Kedzie.

1555 W. ROOSEVELT-RD. — DESIRABLE store; 3 doors from transfer corner; steam heat; reasonable rent. First Realty Co., 56 W. Washington-st. Cent. 5151.

TO RENT—OFFICES AND SHOPS.

Central.

SEVERAL DESIRABLE SMALL OR LARGE OFFICES. EXCELLENT LOCATION. SPLENDID LIGHT. HIGH CLASS BUILDING SERVICE. LOW RATES. PARKING SPACE. The Methodist Book Concern Building. Apply Room 204, 740 Rush-st.

MADISON SQUARE BLDG.,
123 W. MADISON-ST. CENTER OF LOOP.
Furn. priv. offices, $30; desk space, $15; with secy., phone serv.; light, choice offices; 2 rm. suite, $55; 3 rms., $90. Rand. 4780.

TO SUBLEASE.
Ideal small office, Wrigley bldg. 2 rms.; large private office and secretary-reception rm.; fully furnished; carpeted; will rent at sacrifice. Whitehall 7874.

FACING LAKE MICHIGAN.
Beau. offices, 500 to 5,000 sq. ft., near Furniture Mart. Unusually light. Low rent. EDWIN J. BOWES JR. & CO. 111 W. MONROE-ST. RANDOLPH 3272.

$50 TO $125
for high grade furnished offices in leading bldgs., call at the Office Building Service Bureau, Office, 301 Palmer House. Dear. 6743.

32 N. STATE, S. W. COR. WASH.; ATTR. offices; splendid light, night serv.; center of loop; priv. ofc., $30 to $50; with recep. rm., $55 to $80, few furnished. SWIGART & Co., Room 601.

PRIVATE OFFICE,
Suite 1116 London Guaranty Bldg.; beautifully decorated and carpeted; steno., phone and desk available. Phone State 0459.

SUBLEASE TO MAY 1.
3 private offices, large outer office, reception, vault, heavy sac. right party. Suite 1626 Conway Bldg. Franklin 0240.

CUT OFFICE EXPENSES.
Get furnished office or desk space with complete service at low cost. Elliott, Merchandise Mart. Whitehall 6976. R. 1114.

TO RENT—SUBLEASE 1 OR 2 PRIVATE offices and reception rooms, separate unit; high grade bldg. and service; $50 up. Apply Rm. 413, 612 N. Michigan-av. Sup. 1101.

CONWAY BLDG. SPACE AT BARGAIN. 1,200 sq. ft. desirable space, 17th floor, Washington-st. frontage; will divide for desirable tenant; short or long term. Central 3303.

Furn. Offices—No Lease.
Desk space, secy. and private tel. serv. 2D FLR., 205 W. Wacker. Cent. 1689.

BEAUTIFUL OFFICE, ELEGANTLY DECOrated in Craftex, consisting of 2 private offices and reception room; must sublease at a sacrifice. Room 1215, 162 N. State-st.

DESIRABLE DAYLIGHT DENTIST'S OFfice, including reception room, stenographer and switchboard service. 814 S. Michigan-av.

STUDIOS, OFFICES, 233 E. ONTARIO-ST., nr. Mich.-av. Light; parking space; ideal for COMMERCIAL ART, CLUB ROOMS, etc. Rent reas. SUPERIOR 9222.

A FEW UNUSUALLY LIGHT, DESIRABLE offices in Hartford Bldg., $40-$55-$60-$65. Room 402, 8 S. Dearborn-st. Central 6637.

STUDIO FOR RENT—WOULD LIKE TO rent one-half of my loop space to free lance artist. Reas. Randolph 1810.

PRIVATE OFFICE IN SUITE; GLASS TOP desks, rugs, files, telephone, typewriter, adding machine. 1607 TRIBUNE TOWER.

ATTRACTIVELY FURN. PRIVATE OFFICE with or without services. Room 2001-5, 123 W. Madison-st.

TO RENT—ATTRACTIVE OFFICE OR DESK space with phone service. Apply Rm. 413, 612 N. Michigan-av. Superior 1101.

HALF OF FURN. PRIV. OFC. STENO. and ph. serv. State 2218. 208 S. La Salle.

IDEAL FURN. PRIVATE OFFICE—PHONE SERVICE. 448 WRIGLEY BLDG.

OFFICE OR SPACE TO RENT. NICELY furnished. Apply Rm. 1117, 39 S. La Salle.

DESIRABLE SPACE, $15; OFFICE PRIVIleges, $8. 631 Monadnock block.

TO RENT—OFFICES AND SHOPS.

Central.

TRIBUNE TOWER
YOUR OFFICE IN THE TRIBUNE TOWER Means
Efficient and Pleasant Quarters.
More Light.
A High Standard of Building Service.
Business Neighbors of Standing.
A Good Location.
Parking Facilities.
Reasonable Rental.
A Feeling of Satisfaction That You Have the Best.
Apply to
HOLMES ONDERDONK,
MANAGER.
1229 TRIBUNE TOWER.
PHONE SUPERIOR 0100.

Outlying.

CHOICE OFFICE LOCATIONS— $45
1145 Berwyn, cor. Broadway $35
1145 Bryn Mawr, cor. Broadway ..... $30-$50
3120-24 N. Clark $62.50
3934 Sheridan at L. 4 rm. apt. $15
4600 N. Clark, 1 rm., cor. Wilson....
J. B. WALLER. Lake View 6480.

EXCELLENT OPPORTUNITY FOR PROFESsional and business men to rent offices with apt. over Hillman's uptown store; low rent. 4631 Broadway, near Wilson-av., opposite L station.

2337 DEVON, ½ BLK. FROM WESTERN—North Town State Bank Bldg., modern offices and suites, $30 up. S. E. Terman & Co, 10 S. La Salle. Randolph 3177.

4710 LINCOLN-AV., COR. LELAND, SINgle or suite, heated, $30. State 2678.

TO RENT—FLOORS AND LOFTS.

FLOORS TO RENT—
29 S. CLINTON-ST.
2,200 sq. ft., $83.33. 4,200 sq. ft., $100.
6,000 sq. ft., $150. 9,500 sq. ft., $350.
12 TO 18 S. CLINTON-ST.
Stores, 40x80. Floors, 40x80.
Stm. heat, p. and f. elev.; very good light.
517-19 W. MONROE-ST.
5th and 6th floors, 7,600 sq. ft. $225.
ALEX FRIEND & CO., INC.
29 S. LA SALLE-ST. RANDOLPH 4913.

DEVON-AV, NR. WESTERN — UNUSUAL corner loft space, 4,500 sq. ft., daylight, new building, 2d floor; will divide to suit; very attractive rent. S. E. Terman & Co., 10 S. La Salle-st. Randolph 3177.

DAYLIGHT LOFT IN LOOP, 20X50. $40 mo. Ph. Franklin 1778.

TO RENT—MANUFACTURING PROPERTY.

TO RENT—600-614 W. LAKE-ST., CORNER Jefferson. If abundance of DAYLIGHT, clean, new bldg., well kept, is WHAT YOU WANT, let me show you spaces from 21x35, 43x100, 61x100; most suitable for mfrs., agts., or light mfrs. ALSO STORES, 35x100 and 20x100; best street car and L service. HENRY A. KNOTT, 112 W. Adams-st. Phone Randolph 2321.

TO RENT — LIGHT MANUFACTURING space very reas. 540-550 W. Lake-st. ROBT. WHITE & CO., 160 N. La Salle.

BARG., 1 STY., 22,000 SQ. FT., WILL DIvide. Rent or sell. FRANK. 4860.

1 STY. BLDG., 12,000 SQ. FT. ON SWITCH, close in. FRANKLIN 4860.

1 STY. 7,000 SQ. FT. C. J. LCL SWITCH. Cem. fl., $175. WINTER & CO. State 5053

6,000 SQ. FT. GRD. FL. MOTORS AND line shaft. California-Fulton. West 2814.

TO RENT—BUILDINGS.

6 FLAT BLDG. 34 RMS., HEART OF UPtown dist., new, dec., stm. ht., suitable for light hskpg. or single rms., or small hotel. Reas. Diversey 10218 or Niles 9732.

STORE FIXTURES.

Clothing Store Fixtures.
Mahogany, 25 units. Glass doors and revolving hangars. Plate glass mirrors and mirror doors. Perfect condition. Cost $3,000. Will sacrifice. For particulars address O Y 155, Tribune.

STORE FIXTURES—OF EVERY KIND—OR outfit; very cheapest; new or used; easy payments. Chas. Bender Co., 608-614 N. Wells-st.

SODA FOUNTAINS—DRUG STORE; BARGS. New and used; lowest prices and terms. JULIUS BENDER, 901 Madison. Mon. 1710.

BEAUTY SHOP AND BARBERS' FIXTURES —New and used; easy payments. PAIDAR CO., 1120 N. Wells-st. Ph. Diversey 0200.

OFFICE FURNITURE, FILES, SAFES.

USED WALNUT AND MAHOGANY DESKS, roll tops taken in trade. Central Office Furniture Co., 427 S. Wabash.

VIENNA TABLET ARM CHAIRS; 18" CANE seat; mah. finish; very rigid; special lot price. No. Side Desk Co., 616 N. Clark.

USED MAHOG. FLAT DESKS, WITH LIN. top, safes, also matched suites at sacrifice prices. LOME, 408 S. Dearborn-st.

ALL OUR OFFICE FURNITURE REDUCED. 40 S. WELLS, RELIABLE. DEAR. 3375. SPAK & NATOVICH, 331 S. DEARBORN.

SURPLUS DESKS, TABLES, CHAIRS, RAILing, davenport, etc.; cheap. Rm. 1212, 332 S. Michigan. Wabash 3279.

USED WALNUT AND MAHOGANY DESKS, roll tops taken in trade. Central Office Furniture Co., 427 S. Wabash.

BUSINESS DIRECTORY.

Carpenters.

CARPENTER-CONTRACTOR — ALL BLDG. repairs; day, contract. Har. 0697. Lenzey.

Coal, Coke, and Fuel Oil.

LUMBER, COAL—CASH OR CREDIT. POCAhontas coal, $7.50 deliv. anywhere city. sub. Har. 0697, Lenzey, R. 521, 53 W.Jackson.

Detective Agencies.

MISS CORA M. STRAYER'S PRIVATE DET. Agency. 5834 Wentworth. Normal 2263.

Golf Equipment.

GENUINE GOAT GRASS
for miniature golf green. Looks and acts exactly like creeping bent grass. Will not die. See exhibit course, 5606 Winthrop-av., Chicago. Accept no substitute. Ph. Well. 1100, or write D. P. Clemmer & Co., 4353 N. Ashland-av., Chicago.

TABLE GOLF CAN BE SEEN AT 4715 Broadway. Indoor Dinky Golf., Ex. agts.

Massage and Baths.

MASSAGE—SWEDISH, MAGNETIC, VITALic and Oriental. Select clientele. Room 111, 1238 N. Clark [not 1236], 1-6; Sun. 11-3.

BATH AND MASSAGE—2136 INDIANA-AV. Rooms 9 and 10. Victory 5091.

SWEDISH AND VAPOR BATHS—LADY ATtendants. 704 N. State. Delaware 1449.

MASSAGE—LADY ATTENDANT. HOURS 10 a. m. to 8 p. m., by apt. only. Pla. 7314.

MASSAGE AND REDUCING. LADY ATTEN. 10-7, includ. Sunday. 4 W. Ohio. Del. 3411.

MASSAGE—LADY ATTENDANT. 6242 So. Park-way. Engl. 2560. Miss Andrews.

BATH, MASSAGE, ELEC. 127 W. MAPLE. 1st flr., betw. La Salle-Clark. Hrs., 10-5.

SWED. MASSAGE, BATHS, ELEC. TRTMTS. Asther Inst., 32 N. State, R.1000.Dea.2614.

MASSAGE, BATH, YOUNG, STRONG MASseuse. 484 Deming, cor. Clk. Div. 4120.

MASSAGE, ELEC. TREAT. BY NURSE—11-7 p. m., vic. 63d-Dorch. H. P. 3244.

MASSAGE, ELECTRIC—10 A. M.-8 P. M. Lady attendant. 4040 Broadway. Buc.9054.

MASSAGE, BATH, ELEC. TREATMENT; lady operator. 166 W. North-av., 2d apt.

SWED. MASS. AND BATH. LADY ATTEN. Open Sun. 1637 Howard-st. R.208. Bri.9654.

MASSAGE, BATHS—LADY ATTENDANTS. NON-PAREIL, 4931 Sheridan. Edg. 7384.

SCIENT. MASSAGE AND BATH. KELLberg, grad. Young, strong nurse. Ken. 8936.

MASSAGE, BATHS, ELEC. TREATMENTS. 1230 Winona. By appt. only. Long. 5315.

MASSAGE CABINET BATH—BY EXPERT nurses. 662 Oakdale-av. Lake View 6462.

MASSEUSE—10 A. M.-6 P. M. 443 WRIGHTwood, apt. 404. Diversey 2162.

SCIENTIFIC MASSAGE AND BATH MAG. treat. White lady atndt. Doug. 4298.

SWEDISH MASSAGE AND BATH. 15 W. Delaware, 1st fl., apt. E. Delaware 2395.

Moving, Storage, and Hauling.

MOVING ANYWHERE— LOADS INSURED. ASSOCIATED MOVERS. WENTWORTH 2447

HOUSEHOLD GDS. TO CALIFORNIA AND New York. No crating nec. R. Pk. 4000.

NEW YORK, CALIF. NO CRATING. MOVing by auto. All points. Rogers Park 0211.

Painting and Decorating.

PAINTING, DECORATING, ETC. SPECIAL TO LANDLORDS. For the BEST WORK and MATERIAL at the LOWEST COST call Briargate 8185.

INSTRUCTION.

SPANISH INS., NATIVE GRAD. TEACHER, 7 yrs.' exp.; priv. lessons. Special Sept. rates. J. Moreno, 1924 S. Michigan-av. Victory 5364.

REAL JAZZ IN 20 LESSONS. ALL INstruments. Christensen Schools. 27th successful yr. 25 E. Jackson. 953 Belmont. 718 W. 63d-st. 3945 Madison. 2602 Milwaukee.

CONN NATIONAL SCHOOL OF MUSIC—expert instruct. on all instruments and voice. 506 S. Wab. R. 301-306. Wab. 8812.

LEARN HOTEL WORK. Classes ready for instruction for bellman, clerk, etc. Mr. Vanderslice, Hotel Lexington.

FRENCH CONSERVATORY CIRCLE TODAY 4 p. m. FREE. Berlitz School of Languages. 56 E. Congress, Auditorium, Chicago.

PRIV. LESSONS—SHORTHAND, TYP., BK. 184 W. Washington. R. 603. Dearb. 3942.

BILLIARDS AND BOWLING.

BILLIARD TABLES, NEW AND REBUILT. All prices and terms to meet all conditions. Buy direct from manufacturer and get best quality and lowest prices. Everything in billiard and bowling supplies. THE BRUNSWICK-BALKE-COLLENDER CO 623 S. Wabash-av. Wabash 4020.

NEW AND USED BILLIARD TABLES— Low prices. Easy terms. KEEFE & HAMER CO. 17 N. Wabash-av.

REAL ESTATE FOR SALE.

APARTMENT BLDGS.—SOUTH SIDE.

$87,500—6 APT. BARGAIN.
Att. bldg.; el. refrig.; well financed; 66 ft. lot; 4 car htd. garage; side drive; excel. trans.; nr. 79th-Halsted. Teninga, 915 W. 63d. Normal 7200.

2 STORY BRICK BLDG. WITH 2 CAR GArage; easy terms; no brokers or trades considered; located in select neighborhood. 6134 S. Evans-av. Ph. owner. H. P. 8126.

24 FLAT, SOUTH SHORE; RENT $18,000 year; price $125,000. MR. McCARTHY. Dorchester 8800.

OWNER WILL SACRIFICE NEW 4 APT. bldg.; 4 rms., 2 car garage; terms. Address owner, 408 Cory-av., Waukegan.

APARTMENT BLDGS.—S. W. SIDE.

CLIENT FORCED TO SELL $16,000 BRK. 2 flat, stm. ht., 2 car brk. gar., for only $12,000; loc. between 64th-67th on Campbell-av. Fleming, 6322 S. Western. Rep. 2801.

APARTMENT BLDGS.—NORTH SIDE.

6 FLAT, FACING LINCOLN PK., LAKE; $46,000. Can you beat it? Irving 5098.

APARTMENT BLDGS.—N. W. SIDE.

$3,000 CASH. BAL. MONTHLY. 3 FLAT, BRICK—STEAM HEAT. 6 ROOMS—SLEEPING PORCH. 2 CAR GARAGE. ELECTRIC REFRIGERATION. PEARSON, JUNIPER 1030.

NEW HIGH GRADE 2 FLAT—6-6 AND SL. porch; hot water; octagon front; art glass windows; bargain by builder. Irving 8607.

OWNER WILL SACRIFICE 2 APT. BLDG., 5 rms., 2 car garage; terms. Address owner, 408 Coey-av., Waukegan.

2711 LOGAN-BLVD., 2 APT., 7-8 ROOMS. Bldg. mod. 62 ft. frontage. Choice loc.

APARTMENT BLDGS.—WEST SIDE.

ABSOLUTE SACRIFICE—2 APT., BRK., H. w. ht., 2-3 bedrms., gar.; 1 blk. w. of Garfield Pk.; must make deal today. Ked. 0027.

BUSINESS PROPERTY—SOUTH.

BIG SACRIFICE.
Will sell for cash, 7 stores, Hyde Park; well financed. Apply 1029 E. 55th-st.

HOUSES—SOUTH SIDE.

Taking Over Ohio Estate.
Best 6 rm. home on South Side for the money being closed out. Attractive 2 story brick. 12 inch walls. Large landscaped lot, garage. Near school and downtown trans. $3,000 spent for improvements and equity being sacrificed. Bank appraised and refinanced last year at $8,500. Price now $6,500; $1,350 cash, small mo. payment. Write at once. Address O P 462, Tribune.

De Luxe Bungalow, 6 Rooms
Brick, rear porch inclosed; insulated; h. wtr. ht.; tile bath; elec. refrig.; 2 car garage; birch trim, canvased walls; a real home and well built. Don't miss this. 8344-48-50 S. Green-st. Builder, Radcliffe 1426.

ATTRACTIVE 7 RM. FR. HSE. — STONE fd. oil burner; just painted; 3 car gar.; lg. lot. Calumet, nr. 44th. Small down pay. Will accept. Binga or Citizen's deposit books. Address C B 510, Tribune.

$6,500—$250 Cash, $50 Mo.
Includes all int., 5 rm. bung.; hardwood trim., furn. ht., 1 blk. Western-av., nr. 71st. Hemlock 3317, or Prospect 0827 after 6.

WIDOW MUST SELL.
7317 Princeton-av. Sacrifice 9 rm. brick house, $10,500; h. w. ht., 40 ft. lot, 3 garages. A bargain that is a bargain. Ph. Mr. Isaksen. Fairfax 8200.

New Mod. Bungalows.
6 rms., gar.; side drive; on 37½ ft. lot, at 8425-27 S. Throop-st., nr. R. I. and surf.

46 FT. CORNER, INCLUDING 5 ROOM house, bath, floored attic, cement basement; suitable for home and business. 5700 S. Hoyne-av. Open. Tel. Radcliffe 2137.

2 NEW DE LUXE BUNGALOWS, CANV. walls, col. tile baths, kitchens, all latest features. Different. 8454-8515 Dante-av.

I WILL SELL MY 8 ROOM MODERN HOME in Kenwood at $17,000; reasonable terms. Address O D 301, Tribune.

NOTHING DOWN, $50 MO.—NEW BRICK bungs.; $7,450; mdl. home. 321 W. 101st. Frank De Lugach Co., Not Inc. Fra. 4703.

50 RM. HOTEL BLDG., NR. CHGO. UNIV. Sell to net 15%. CULLEN. Plaza 5565.

HOUSES—NORTH SIDE.

Exclusive Rog. Pk. Bungalow
Will be sold $5,000 below cost this week. 6 rooms down and 3 complete rms. up; tile bath, roof; 2 car garage, side drive; Indian Boundary Park. Shown by appt. Mr. Jacobs. Briargate 3509.

A REAL OPPORTUNITY
to buy a modern corner bungalow in an exclus. resid. sect. of Devon-Western dist.; pr. $10,250. For full partic. see Prudential Realty, 2345 Devon. Rog. Pk. 2027.

7 ROOM RESIDENCE; 2 CAR GARAGE. 33 foot lot at ground value. Excellent cond. A fine home. Near Granville and Broadway. A real bargain; easy terms. Inquire. ARTHUR KRUGGEL & CO., 4865 Broadway.

OWNER MUST SELL MOD. 7 RM. BUNG., restricted sect.; tile bath, tile roof; 2 car garage; side drive; oil burner, hot water heat. 6725 N. Campbell-av.

HOUSES—NORTHWEST SIDE.

A BARGAIN.
New 5 rm. Octagon corner bung.; h. w. ht.; latest model; nr. 2 schools and churches. All improv. in. $1,000 down. Rest like rent. Owner, 3755 Nora-av., cor. Grace-st. Kildare 0558.

SAVE $1,000,
Buy this 5 room English home, brick, all modern. Attic suitable 2 large rooms. Price $7,750, $2,000 cash. Owner and builder. Newcastle 2999.

GOT TO SELL MY 5 ROOM HOME
Pay $100 down [or more if you can]. Balance monthly payments, $45. THIS IS A DANDY HOME! You will like it when you see it. Address B P 89, Tribune.

OWNER MUST SELL
5 rm. house, $4,600; cash $1,000. Furnace ht.; 3 rms. in bsmt., 2 car gar.; nr. Montrose and Kedzie. See Pearson, 2344 Montrose.

REAL SACRIFICE.
Closing out 7 new 5-6 rm. brick bungalows at $1,200 discount; street and alley paved. SCHORSCH, 6059 Irving Park-blvd. Pal.7170.

OWNER MUST SAC. BEAUT., WELL built 7 rm. brk. res., 4 lge. bedrms., h. w. ht., dbl. plumb., side dr., brk. gar.; good nghbr.; e. z. tms. 4941 Nevada [2600 N.]. Berk. 7930.

REAL SNAP FOR HANDY MAN—WILL sac. small house on Oak Park-av. for $1,475; $100 cash; needs few repairs. Address E G 462, Tribune.

BEAU. 5 RM. BRK. BUNGALOW, H. W. ht., firepl., Calif. plstd. walls; other features; lot 30x150; snap at $8,400. RALPH H. BEESLEY, 4219 Irving Pk.-blvd.

REAL BARGAIN—6 ROOM HOUSE IN A1 cond.; wide lot; st. and alley paid; $6,250; small down payments; near here. ADVANCE REALTY, 4916 Irving Park.

COR BLDG., 5 R., H. W. HT., LOT 43X125; st. and alley paid; 2 car gar.; close to stm. and surf. trans.; $7,300; cash $500. ADVANCE REALTY, 4916 Irving Park.

NICE HOUSE ON LGE. LOT, BATH, ELEC. Ready move in; 1 blk. Belmont-av. Price $3,200; small cash pymt. Bal. $25 or more month. Address P K 305, Tribune.

BRICK BUNGALOW—WILL TAKE CLEAR lot in on 1st payt.; gt. oppor. Call 4810 N. Mason-av., end of Lawrence-av. car line.

MODERN 6 ROOM BRICK BUNGALOW; h. w. heat; trans.; all imp. in; $8,000; easy terms. Address O D 110, Tribune.

BUNGALOW—5 RMS., 2 UP; A-1 COND. Newly decorated; street and alley paved and paid. $6,500. Austin 1936.

MODERN 5 ROOM BRICK BUNGALOW, H. w. ht.; price $8,500; cash $500, bal. $60 per mo., includ. int. 2344 Devon. Shel. 0100.

MOD. 5 R. BRK. BUNG., 45 FT. LOT. FUR. ht., $8,950. 5724 Manton-av. Own.Kil.4918

HOUSES BUILT TO ORDER.

WILL BUILD ON YOUR LOT BUNG. OR 2 flat without a down payment. H. Finegold, 4932 N. California-av. Longbeach 1611.

VACANT—SOUTH SIDE.

MUST SELL QUICKLY.
79th-st. business corner, 75x125, on ½ sect. line. Now ready for gas sta., lunch room, etc. Exceptional bargain, much below orig. bought for. Will accept clear vacant, bonds or stocks as 1st payment with cash. Bal. reas. terms to reliable party. Will show without obligation. No agents. Address F H 575, Tribune.

VACANT—SOUTHWEST SIDE.

45X125 VACANT; REASONABLE FOR cash. Vic. 64th-st. and S. Kedvale-av. No Realtors need apply. 5618 S. Mozart-st.

VACANT—NORTH SIDE.

33 FT. LOT, ONLY ¼ BLK. FROM PRATTblvd. If sold this week I will take loss of $1,000 and sell for $700. Easy terms. Address O T 364, Tribune.

3435 N. LEAVITT—LOT, 2 CAR GARAGE; price $2,500. Owner, Sunnyside 8214.

VACANT—NORTHWEST SIDE.

FINE 18 APT. CORNER, 50X125, N. W. cor. Maplewood-av.-Altgeld-st. Hum. 9127.

REAL ESTATE—AUSTIN.

6-6 RM. BRICK 2 FLAT; 2 H. W. HEATing plants; open pchs.; real fireplaces; lge. liv. rms.; 2 windows in ea. bedrm.; plenty of closet space; So. exposure; lot 40x175; no specials; 2 car garage, 2 blks. to Central-av.-Lake-st. "L" sta. $18,500, terms. F. C. Pilgrim & Co. [Open evenings], 5637 W. Lake-st. Austin 1680-Village 5100.

REAL ESTATE—MFG. PROPERTY.

1 STY. BLDG., 50X100, DAYLT. BARG.; paymts. $175 mo. Frank. 4860.

SOUTH CHICAGO-AV., 6724—NEW BLDG. 125x100, truss roof; daylight; no posts.

REAL ESTATE—MFG. PROPERTY.

FOR SALE—NEW 1 STORY DAYLIGHT shop, steel truss bldg.; 17,600 sq. ft. and 95,000 sq. ft. land; Long Belt switch. CHANDLER & MONTAGUE. Rand. 1828.

FOR SALE OR RENT—CONCRETE BLDG.; 36,000 sq. ft.; near north side; fine shipping; good light; bargain. Rand. 2311.

REAL ESTATE—SUBURBAN—SOUTH.

Beverly Hills.

5 RM. DUTCH COLONIAL; FLOORS CARpeted; beau. inter.; 2 car gar.; 45 ft. lot; landscpd.; fish pool; must be seen. $8,750; sml. dn. pay. 10352 S. Artesian. Bev. 0405.

FOR SALE OR RENT—RESPONSIBLE PARties; 8 r. Beverly Hills home. Lafay.3274.

Miscellaneous.

2 WOODED ACRES, $140 CASH.
Must sell my 2 acres of wooded land, natural ravine makes a beautiful building site, 200 ft. of hard road frontage; 42 min. exp. ser. to loop; I need $140 cash, bal. $15 per mo. to reliable party. Address O M 215, Tribune.

2½ ACRE BARGAIN, $100 CASH.
High and dry, black soil; located close to business center and station; express service to loop; fine spot for chickens or truck; total price, $875; will take $100 cash and $10 per mo. Address E M 368, Tribune.

MUST SELL 40X140, CHICAGO HEIGHTS, $1,100. 1818 Lunt-av. Rogers Pk. 9126.

REAL ESTATE—SUBURBAN—S. W.

CHICKEN & TRUCK FARM. TOTAL PRICE, $4,890.
Completely equipped; house is practically new and is served with gas, electricity and running water; large modern poultry house with 200 hens and all other necessary equipment; good location on hard road, only 5 blks. to bank, school and business center; excellent service to loop; will take small cash payment and terms as low as $45 per mo. to reliable party. Address O E 574, Tribune.

5 ACRES—$185 CASH.
$185 cash secures my 5 acres of rich, black, well drained soil; good location, only 4 blks. to school, station and business center; 50 minute express service to loop; total price $1,850; will take $185 cash; $20 per mo. on bal. Address O H 334, Tribune.

CHICKEN BUSINESS COMP.
New 4 rm. house and coops with 200 laying hens complete; water, gas and elec. and stone roads in and paid for; total price $4,700; will take easy terms; all eggs contracted for; place will pay for itself. Address O M 208, Tribune.

FOR SALE—BY OWNER. VERY DESIRable site for out of town home, located just off new concrete road, now under construction; 30 minutes' drive to city; tract consists of 30 acres covered with timber; elec. available; a very exclusive site for right party. Write Mrs. H. T. Cagwin, R. F. D. No. 5, Joliet, Ill. Ph.Lockport 8010Y1.

HALF ACRE, 5 RM. COTTAGE, 2 CAR GArage; 2½ blk. R. I. sta.; $100 dn.; $30 mo.; pr. $3,500. Address N C 551, Tribune.

REAL ESTATE—SUBURBAN—NORTH.

Evanston.

$20,000— 7 rm. new brick resid. with 4 bedrms., 2 porches, beautifully decorated, artistic brkfst. nook; downstairs toilet and lavatory; garage; 2 blks. from "L" station. Superlative value. HOKANSON & JENKS, INC., 513 Davis-st., Evanston. Greenleaf 1617.

LINCOLNWOOD SECTION—6 ROOM BRICK colonial, att'ched garage; modern; owner leaving city. John F. Hahn, Inc., 1619 Sherman-av. Ph. Rogers Park 5115.

Highland Park.

ATTRACTIVE HIGHLAND PARK HOME near transp.; will consider vacant in trade. Metropolitan District Realty Trust. RAND. 8200. Local 282.

Hubbard Woods.

FINE 6 R. ENG. COL. HOME. 4 YRS. OLD. 2 baths, 2 pchs; metal wthrstrip.; oil ht., att. gar. Owner gone; $19,000, like rent. Kroll & Smith, 424 Linden-av. Wilmette 500.

Wilmette.

FOR SALE—OR WILL RENT AT $150 MO. mod. 6 room home, ½ blk. from Sher.-rd. Ex. lav. on 1st fl.; h. w. ht.; garage. See R. M. JOHNSTON & CO. PH. WILM. 68.

SEE OUR UNUSUAL LIST OF LARGE AND small N. Shr. for sale and rent. Mouat & Flaherty, 1177 Wilmette-av. Wil. 273.

$16,500 TAKES MODERN E. SIDE RESIdence, 4 bedrms., slp. pch., 2 baths, ex. 1st fl. lav., 2 car gar. Ph. Wilm. 192.

Winnetka.

CHOICEST EAST SEC., 10 RM. BR.; IMmense, superbly landscaped w'ded lot; 2 car br. gar. Offer under $50,000. Wil. 3740.

6 R. ENG. TYPE, 2 BATHS, EXTRA LAV., sun rm., $19,500; con. clear vac. in trade. 1507 Edgewood-lane. Winnetka 2816.

REAL ESTATE—SUBURBAN—N. W.

Arlington Heights.

2 ACRES ON CONC. HWY., ½ MI. LIMITS; ideal for poultry, rabbits, truck farm; will divide; small down payment. State 3861.

PARK RIDGE HOMES AND HOMESITES. L. A. KINSEY & SONS, Courtland and Peterson-avs. Central 7780 or Park Ridge 522.

Des Plaines.

3 ACRES, FAC. 2 MAIN HIGHWAYS; SAC. $500 cash. Will divide. Dearb. 5925.

Franklin Park.

FOR SALE—5 ROOM FRAME HOUSE, BRK. foundation; 50 ft. lot. 3442 Ruby-st.; sm. cash payment down, or will accept real estate bonds for equity. Address K S 321, Tribune.

Park Ridge.

MY 50 FT. FINE LOC.; IMPROV. IN; NR. sta. Sacrifice for $800; $100 cash, $10 month. Address P K 304, Tribune.

Miscellaneous.

ACRES ON HWY.—$350.
I have 12 acres fronting on a state hwy. near an intersection; good black well drained soil, in a fine location only 3 blks. to store; will sell for $350 per acre; small cash payment and easy terms on balance. Address O S 317, Tribune.

WILL TAKE PART TRADE FOR MY CORner acre, only 38 min. from loop. Excellent transportation near concrete highway. Price $2,300. Small monthly payment. Address O H 213. Tribune.

FOR SALE—AT AUCTION, MODERN SUB. home, Sat., Sept. 13, 1 p. m.; ½ acre, garage, poultry hse. fruit, running creek. Inquire F. Mentch, Cary, Ill. Ph. 40.

CORNER ON RIVER RD. — 53X125 FT., exc. loc. for gas and service station or barbecue. Address K T 120, Tribune.

REAL ESTATE—SUBURBAN—WEST.

Downers Grove.

SELL AT ONCE CHOICE RES. LOT 60X200; all imp. in; 35 min. to loop; best offer. Call Swanson. Delaware 0671.

Elmhurst.

ONLY $55 MONTHLY PAYMENTS FOR MY 5 ROOM BRICK BUNGALOW; FLOORED ATTIC. LOCATED AT 639 S. SPRING-RD., ELMHURST. OWNER ON PREMISES SUNDAY ONLY.

LGE. 5 RM. BUNG., ALL MOD., ALL IMP. in, good loc., real sacrifice; $6,500; $350 cash. Address J 561, Tribune.

MY FULLY IMPROVED LOT, 65X150, IN best sect. of Elmhurst; $500 down, bal. mo. Address N H 554, Tribune.

La Grange.

2 STORY FRAME HOUSE.
With small apt. income; 2 car garage; fine location; close to station, school and stores on South side; owner leaving city; terms arranged; call to see this. HENRY A. MILLER, REALTOR. Phone LaGrange 2206 or Western Spgs. 811.

WONDERFUL BUY.
6 room face brick, tile roof, on deep wooded lot; must sell; will accept small down payment. Address O T 360, Tribune.

EXCEP. VALUE, 5 RM. BUNG., S. SIDE loc.; only $9,500; $500 down, bal. E Z. T. H. Krumweide & Co., La Grange 730.

Lombard.

6 ROOM HOME, PRICE ONLY $7,950. 3 BEDRMS. AND BATH ON 2D FLOOR. WILL ACCEPT $250 CASH. BALANCE $55 MONTHLY PAYMENTS. ADDRESS M C 425, TRIBUNE.

Oak Park.

BEAU. COLONIAL HOME IN SUPERB LOC. 3 blk. N. of Lake-st., convn. to high schl.; 5 bedrms. on 2d flr. and 3 bedrms. and 2 maids' rms. on 3d; 4 fine baths, library, immense liv. rm., billiard rm. with firepl. in basement. Large open pch. YARYAN HEAT [center plant], 5 car gar. Wonderf'l grounds, 100x175 ft. Absolutely Best Buy today. $37,500. R. C. DAVIS, 401 South-blvd. Mans. 1317-Euclid 262.

TO CLOSE AN ESTATE ON BEAUTIFUL Kenilworth-av. Splendid 8 rm. house. Big lot, 60x187 ft. Beautiful maple trees on lawn. Williams Oilomatic Burner. Side dr. to gar. Property clear. Very reasonable terms to reliable party. Price $12,500. GEO. R. HEMINGWAY ORG. 121 Marion-st. Austin 1746. Euclid 3400.

1119 N. OAK PARK-AV.
Just finished new Spanish design brick home, consisting of 4 bedrooms, 2 baths with showers, finely finished in walnut and elegantly decorated. Priced at $32,500. Open each afternoon or phone Village 6245.

Villa Park.

$45 MONTHLY PAYMENTS WILL BUY MY 5 ROOM BUNGALOW IN VILLA PARK. NOT IN NEED OF CASH BUT WILL ACCEPT $100 AS DOWN PAYMENT FROM RESPONSIBLE PARTIES. ADDRESS T D 423, TRIBUNE.

New 7 R. Brk. Bung., $7,000.
H. W. heat, 2 car brick garage; 1 blk N. W. station; $1,000 cash. Green, Link & Co., 320 S. Ardmore, Villa Park 840.

LGE. 5 RM. FACED BRICK BUNG., TILE bath, furn. ht., lge. lot; good location; 2 car garage. $6,750, $350 cash. Address J 562, Tribune.

BRICK COLONIAL, $7,950.
New 6 rms., stl. const.; 2 baths; choice lo. J. W. Reedy, St. Charles-rd., Villa Pk. 2660.

Wheaton.

NEW 4 RM. MOD. HSE., GAR.; ¼ AC.; suit. chickens. $500 dn. Wheaton 1763.

To get just the automobile you want, at the price you want to pay, watch the Tribune Want Ads for selected lists of automobiles for sale.

REAL ESTATE—SUBURBAN—WEST.

Miscellaneous.

$25 STARTS YOU ON SMALL CHICKEN FARM WITH GAS AND ELECTRIC.
Size 60x283 ft. LARGER THAN 4 CITY LOTS; close to stores and school; 3 BLOCKS to Aurora-Elgin station; ONLY $450; $25 cash, $10 month. Address E N 384, Tribune.

SELL FOR ½ PRICE, NO CASH NECESsary. I have 1¼ acre tract of land ideally located for chicken or rabbit farm near 40 ft. paved highway; steam, electric transportation and 3 bus lines. Only 37 min. from loop. Sell responsible party. Small monthly payment. Address M L 579, Tribune.

HAVE CORNER RESIDENCE SITE, 162X134 feet, adjacent to beautiful West Side suburb; will accept anything of value as part payment; price $2,800; small monthly payments. Over 75 trains a day to Loop. Address O H 202, Tribune.

FOR SALE—OWNER TRANSFERRED. WILL sacr. nearly new 5 rm. hse.; furn. ht.; large lot, $4,950; will take clear lot and cash, bal. $35 per mo. includ. int. Address P H 267, Tribune.

IF YOU HAVE $100 CASH AND CAN PAY $45 A MONTH INC. INT. You can buy my home in Melrose Park. Nice place for family with children. Address M K 578, Tribune.

REAL ESTATE—SUBURBAN—MISCELL'S.

WHY PAY RENT?
Small modern home on 100 ft. lot near station, 40 minutes to Loop; good schools and stores; price $4,250; easy terms to reliable family. Address O S 399, Tribune.

REAL ESTATE—ACRE PROPERTY.

MUST CHANGE MY ADDRESS; WILL SELL my 1¼ acre tract of land 35 min. from Loop, excellent transportation, near 40 ft. paved highways, for only $750. No trade. Little cash and monthly payments. Address O H 201, Tribune.

FOR SALE—18 ACRES, N. W. COR. WINnetka-av. and Waukegan-rd. WABASH 9180.

REAL ESTATE—OTHER CITIES.

FOR SALE—6 ROOM HOUSE IN EXC. CONdition; best location in Michigan City; paved sts.; large lawn, shade trees and shrubs. No agents. Price $8,000. Charles G. Olson, 202 Thurman-av. and Lafayette-sts., Michigan City, Ind.

SALE OR EXCHANGE—CORNER BUSIness block; monthly rent $300; price $28,500. Mr. Leonard, Box 693, Danville, Ill.

REAL ESTATE—SUMMER RESORTS.

$2 DOWN FOR LAKE LOT.
The price of one vac. will buy large lake lot; one hour from Chicago; enjoy natural sand beaches, good fishing, and pleasures of outdoor life with convenience of city; best of transportation; total cost $195; $2 down, $2 a week. Address P H 268, Tribune.

DON'T BUY
until you see what we have to offer in Wisconsin, only 2 hours from the loop; several water front lots. Must be sold at a bargain; easy terms. Address O F 593, Tribune.

MUST SELL CHEAP.
Beau. summer home site; 50x125; at Silver Lake, Wis.; only 49 miles from Chicago; $165; easy terms. Address P D 103, Tribune.

DIRECT FROM OWNER.
Improved lake front lot, 60x190, on lge. spring fed lake, 2 hours from Chicago; $900. 3 yrs. to pay. Address O K 128, Tribune.

FORCED TO SELL
Large summer home site, 50x160; water front lot; $365; at Silver Lake, Wis.; only 2 hrs. from loop. Box 6, Silver Lake, Wis.

TODAY'S BEST BARGAIN.
Thickly wooded lot, Lake Catherine; sand beach. Small down payment, $2 per week. Address owner, M N 265, Tribune.

½ Acre on Fox River, $250.
38 mi. from loop; C. & N. W. trans.; wonderful bathing and fishing; $25 cash, bal. $5 a month. Address O K 127, Tribune.

FLINT LAKE LOT, $100; TERMS TO SUIT; Gentiles; city water, elec. light, fast electric service to loop; low fare; excellent sand beach. Box 2, Valparaiso, Ind.

2 TRACTS [5 A. TOTAL], WATERFRONT, prop.; Geneva lake; on Shore-dr.; gas, elec. water mains; imprvd.; suitable res. or bus. Address S 318, Tribune.

SAC. CHOICE LARGE WOODED LOT, 73X146 ft.; facing Fox river and park on waterfront; 39 mi. to loop; price $500, easy payments. Address J 472, Tribune.

LAKE LOTS, DIRECT FROM FARMER, $85. Sand beaches, running water in all cottages, elec., fishing, $2 dn., $2 wk. W. F. McCarthy, R. F. D. 6, Burlington, Wis.

LAKE GENEVA—8 ROOM MODERN HOME. 2 baths, furnace; 100 ft. lake frontage. Sell for ground value. Central 3136.

SAC 3 RM. COTT., $595; INSIDE TOILET; lrg. Wis. lake. Address O A 117, Tribune.

FOX RIVER WATERFRONT, $500—SANDY beach; 50 mi. Address O Y 79, Tribune.

WATER FRONT LOT $495, INCLUDING boat; lake 33 mi.; terms. Wellington 8950.

REAL ESTATE—FARM LANDS.

Florida.

HIGH GRADE LOTS AND ACREAGE, PALM Beach Co. 1818 Lunt-av. Rog. Pk. 9126.

Illinois.

FOR SALE—149 ACRES ON COUNTY HIGHway, 1½ miles of two Chicago State Highways 1 mile R. R. Station, 7 room house, well and cistern shade and fruit. Two car garage, milk house, poultry house, granary, corncrib, hog house, barn, 38x82, for 6 horses and 25 cattle, cement floor and silo, including 4 real horses, 20 tested cattle, 9 hogs, 150 chickens, all farm machinery, including new Case tractor, plow and disc and silo filler, feed and crops. All dark soil, 130 acres under plow. Balance pasture and timber. Land all tiled and fenced. Buildings are in good condition. $157 per acre, including everything. Terms can be arranged. Must be purchased from owner. No exchanges. Box 162, Antioch, Ill.

FOR SALE—80 ACRE FARM CLOSE RANGE of Antioch and Onwentsia Hunt club. On stone road and ¼ mile from new superhighway direct from Chicago to Milwaukee. House, barn and other bldgs. Soil under high state of cultivation, with a nice grove of virgin timber. Owned by widow for the past 50 years, is forced to sacrifice same, $7,500. terms, about ⅓ cash. Box 452, Antioch, Ill.

FOR SALE—52 ACRES, VACANT, LOCATED on State Highway with about 2,000 ft. of road frontage. Can be utilized for gas station or camping ground. Some timber and a real homesite. Being sacrificed at $4,000. $1,500 cash. Balance easy terms. Write or call at 915 Main-st., or ph. 66, Antioch, Ill.

1 ACRE FOR CHICKENS.
3 BLOCKS to station, stores and school. GAS and ELECTRIC available; only $600; terms, $50 cash, $10 monthly. Can show any day or eve. Address M N 434, Tribune.

15 ACRES OF BLACK LAND NEAR ELGIN for poultry or truck farming. Price $2,625; $500 cash, $25 mo. Call Central 1715.

200 AC. BLACK SOIL. NONE BETTER; good bldgs. 75 mi. N. W.; $65 acre; 1-3 cash. Lake V. 7991, eve.

Michigan.

2 ACRES, WITH NICELY WOODED FRONTage on beau. lake in S. W. Mich.; sandy beach; on good rd.; elec. avail.; only $1,500; easy terms. Address K T 128, Tribune.

12 A. ON MUSKEGON RIVER, ALL TIMber, high bank, fish, $750, $100 cash, $15 mo. Evans-Tinney Co., Fremont, Mich.

120 A., STOCK TOOLS, CROP; NR. HARD road, S. Mich.; good soil; brick hse., barn, etc.; $4,400; terms. Roessler, 140 S. Dearbn.

26 A. ON GRAVEL RD.; HOUSE; PRICE $1,750; only $100 down. Greenleaf 9214.

Miscellaneous.

LAND OPENINGS ALONG THE GREAT Northern Railway; fertile, productive improved farms; new land or good cutover land; opportunities in many kinds of farming; grain, live stock, dairying, fruit, poultry; small tracts or general farms in Minnesota, North Dakota, Montana, Idaho, Washington, and Oregon. Renters and owners get benefit of low prices, low interest, low taxes. We have free books on each state; can give accurate detailed information and help to find kind of location desired. Write E. C. Leedy, Dept. 455, Great Northern Railway, St. Paul, Minnesota. LOW HOMESEEKERS' RATES.

NEW BOOK OF 1,000 BARGAINS. 1,000 pictures. Big fall catalog of farms, homes, businesses. Just out, copy free; write today. STROUT AGCY., 7-J S. Dearborn. State 7975.

Wisconsin.

LAND IN UPPER WISCONSIN CHEAP. EDWARD HINES FARM LAND CO., Room 2102, 100 W. Monroe, Chicago, Ill.

REAL ESTATE—FARM LANDS.

Wisconsin.

SOO LINE LAND GRANT LANDS IN UPper Wisconsin; free information; ask for Booklet No. 53; homeseekers' rates. Address H. S. Funston, Land Dept., Soo Line Ry., Minneapolis, Minn.

160 A., ADAMS CO. CL. FARM, IMP.; $300 cash, bal. EZ. tr. J. L. Wells, 22 W.Monroe.

REAL ESTATE—COUNTRY.

SACRIFICE TO CLOSE ESTATE, 25 AC., modern buildings, on lake shore road, ¼ mile from city limits. Communicate with Frank Sorensen, South Haven, Mich.

5 ACRES AND VERY MODERN COUNTRY home on U. S. 31; $10,000; clear. Geo. Krueger, Berrien Springs, Mich.

REAL ESTATE WANTED.

For Cash.

IF YOU OWN A LARGE FLAT BLDG. north of Irving Park-blvd. and will sacrifice it for cash send me details. Address O F 599, Tribune.

HAVE CUSTOMERS WITH CASH FOR GOOD BUSINESS PROPERTY. FRANKENSTEIN & CO., 33 N. LA SALLE

FOR CASH BARGAINS IN IMPROVED R. E. have $12,000. Address S 340, Tribune.

By Brokers.

IF YOU WISH TO DISPOSE OF YOUR PROPerty outside of Chicago, I am in a position to make you an attractive offer. Address P H 264, Tribune.

WANTED—NEW YORK OR CALIFORNIA property to sell or exchange. Mr. Manus. Rm. 806, 310 S. Michigan-av.

WE HAVE CUSTOMERS FOR REAL ESTATE bargains. R. 206, 612 N. Michigan.

REAL ESTATE FOR EXCHANGE.

Apartments.

2 FLAT BRICK.
6 and 7 large rooms; steam heat; tile baths; glazed porches; 2 car brick garage; 30 ft. lot; restricted neighborhood. Price cut to $13,500. Will take your equity in cottage or vacant as down payment.
THE REALTY SALES CO., 1613 W. 87th-st. Cedarcrest 3900.

APT. HOTEL.
6 1 rm., 24 2 rms., furnished units; N. S., nr. L; 1st mtge. only. Will take smaller imprvd. or city vac. in exch. DE ROCHER & LIEPOLD. Rav. 4220.

NEW 4 APT. BLDG.—BEV. DIST., CLOSE to R. I.; sub. one mtge.; trade for bung., 2 flat or vac. Mulholland. Cedarcrest 1600.

TRADE MOD. FR. 2 FLAT FOR CLEAR apt. vac. N-N.W. Address O T 544 Tribune

Business Property.

BUSINESS COR. BLDG., IRVING PARK; stores, offices, and apts.; will trade my equity of $70,000 for large apt. bldg.; subject to one mortgage; give full details. Address P Y 108, Tribune.

STORE BLDG., GROC. MKT.—FOR BUNG. or 2 flat, S. Side. 2643 W. 63d. Hem. 7548.

Farms and Acres.

WILL TRADE MY 5 ACRE IN SUBURBAN Chicago for 2 flat or bung. On transportation. Fine for chicken farm. Address F H 573, Tribune.

Houses.

Beau. Park Ridge Resid.
6 rms., stone; very latest. Owner will trade $9,000 equity, for high grade 3 apt. bldg. Logan or Palmer Square. DE ROCHER & LIEPOLD. Rav. 4220.

WILL TRADE MY 6 RM. BUNGALOW AND several good vacants for an apt. bldg., subj. to one mtge.; give all details or no attention. Address P Y 53, Tribune.

8 ROOM MODERN COUNTRY HOME NR. Wheaton, on 2 acres. Prefer factory or factory site. Address O Y 565, Tribune.

TRADE MOD. BR. BUNG. FOR CLEAR APT. vac. N.-N. W. Address O T 545, Tribune.

Vacant.

WANT SMALL FARM, WISCONSIN OR Minnesota, for my equity in business lot 54x133 ft. Adjacent to popular west side suburb, 35 min. from loop. Good transportation. Balance to be paid $1,225. My equity $1,230. Address O H 300, Tribune.

WE SPECIALIZE IN HANDLING VACANT equities any place in U. S. We have sold and exchanged over $1,000,000 worth of equities. Write us, and we will advise if we can handle. Address P H 262, Tribune.

WILL TRADE SEVERAL PIECES REAL estate vac., restr., ripe for dev., for stocks, bonds, or what have you? No brokers. Address M F 402, Tribune.

HAVE VACANT BUSINESS LOT NEXT corner 69th and Peoria to trade for Dallas, Tex., property. For particulars write Alex Meletio, 315 S. Preston-st., Dallas, Tex.

REAL ESTATE LOANS.

First Mortgage.

PRIVATE FUNDS FOR 1ST AND 2D MORTgages to property owners; low rates. 139 N. CLARK. ROOM 501.

INSURANCE FUNDS TO LOAN, $25,000 UP. ONLY WITH LARGE MARGIN OF SECURITY. Henry A. Knott, 112 W. Adams-st.

LOANS TO PROPERTY OWNERS—MAKE and buy 1st and 2d mtgs.; also contracts. Rm. 1116, 134 N. La Salle. Rand. 1187.

1ST AND 2D MTGES. MADE, BOUGHT, refinanced; convenient terms and rates. J. A. Kuhnlein, 139 N. Clark. State 8051.

WT. $1,000 1ST MTG. LOAN. ROOSEVELTrd., nr.Wood.Vac. Address O C 51, Tribune.

WANTED—$1,000 LOAN; 2 YR. MTGE.; fine N. W. vacant. Central 9754.

Junior Mortgage.

SECOND MORTGAGE LOANS

A five year test has proven conclusively that second mortgage loans can be made at a cost which is not out of proportion to the rates charged on first mortgage loans and other types of recognized and regulated financial transactions.

And these rates which we have introduced in this community and all of the conditions attached to our way of loaning have stood the test of prosperous times, and are standing the test of a period of depression in real estate.

We are making second mortgage loans and invite the home owner who may be looking for new funds or who may be desirous of refinancing a part or all of maturing mortgage financing to make use of the facilities which we offer.

We charge 7% accruing interest and a commission of 3½% for 1 year, 6½% for 2 years, and 9% for 3 years.

PERSONAL HOME MORTGAGE COMPANY
105 W. Madison-st.
Room 407. Franklin 5700.

SECOND MORTGAGE LOANS
This old established industrial banking house, which has served so many others in Chicago, is prepared to take care of second mortgage financing for you.
Low rates. Prompt service. Come in any day.
TRUSTEES SYSTEM SERVICE
Loop Office, Trustees System Bldg. N. E. Corner Wells and Lake-sts. 1630 BELMONT, near Lincoln. 3231 W. MADISON-ST., near Kedzie. 724 E. 64TH-ST., near Halsted.

2D MORTGAGE LOANS SINCE 1906. Made, bought, loaned on; you get money in one day. Ask any bank about us. SIMMONS BROS. 69 W Washington-st.

WE ARE MAKING CHOICE 2D MTGE. loans on city impr. prop. at 6% int. Westman Mtge. & Inv. Co., 33 N. La Salle.

SECOND MORTGAGE LOANS. REPUBLIC REALTY MORTGAGE CO. 110 S Dearborn Central 4804.

MORTGAGES FOR SALE AND WANTED.

I HAVE A $10,000 first mortgage I want to sell. Will discount. Good security, improved property. 6% interest, paid promptly. Short term. Address K T 52, Tribune.

WILL ALLOW LIBERAL DISCOUNT ON A1 first mortgage or junior bonds; also collateral loans wanted; will give gilt-edged securities. E. Jansson. Franklin 4650.

WILL SELL A FEW SMALL 1ST MORTgages at good discount. State 3861.

STOCKS AND BONDS.

IF YOU HAVE DEFAULTED BONDS OR stocks with no market, advise us. We may find an outlet for you. ADDRESS O T 363, TRIBUNE.

I CAN USE A LIMITED AMOUNT DEfaulted bonds. Bring yours in. Suite 609, 7 W. Madison.

PAY CASH OR LOAN ON BONDS OR TRADE face value. First Natl. Securities Trust, 179 W. Washington. Dear. 2835.

LOANS.

Personal, Property, and Salary.

SAVE Nearly a Third ON LOANS

The Household Plan offers cash loans of $100 to $300 at almost a third less than the lawful rate. No lower rate on household loans is available anywhere in the city.

Strictly confidential. No inquiries are made of your friends, relatives, or tradespeople.

Husband and wife only need sign. No other signatures or endorsers are required.

You complete all negotiations in a private office with a friendly, competent manager.

You may pay back your loan at any time, or you can take as long as a year and eight months on small monthly payments.

Quick service. You can get the cash you need on short notice.

Come in, phone or write. If you can't come in, ask us to send a representative to your home. No obligation of course.

LOOP:
77 W. Washington, 10th fl. State 0151
105 W. Monroe, 5th fl. Central 2559
105 W. Madison, 14th fl. Franklin 0885

NEW HOWARD STREET OFFICE.
1737 Howard-st. Rogers Park 8320.
Room 201. Just west of "L" station.

WEST:
9 S. Kedzie-av., 3d fl. Van Buren 0100.

OAK PARK:
1140 Lake-st., 3d fl. Euclid 503.

NORTHWEST:
2958 Milwaukee-av., 2d fl. Capitol 3440.
4710 Irving Park, 2d fl. Pensacola 4570.

NORTH:
1951 Irving Park, 2d fl. Buckingham 1008.
4753 Broadway, 11th fl. Longbeach 7163.

SOUTH:
841 E. 63d-st., 4th fl. Plaza 8360.
736 E. 63d-st., 2d fl. Fairfax 2839.
6856 S. Halsted-st., 2d fl. Englewood 5534.

SOUTHWEST:
6255 S. Ashland, 2d fl. Hemlock 4510.
2355 W. 63d-st., 2d fl. Republic 4472.

SOUTH CHICAGO:
9130 Commercial, 2d fl. South Chgo. 0103.

ROSELAND:
11106 S. Michigan, over Walgreen's. Commodore 3880.

Household Finance Corporation

$300 IN CASH CAN BE YOURS
Metro Will Lend You Any Amount on Their REDUCED PAYMENT PLAN UP TO $300
LOANS ON FURNITURE AND AUTOMOBILES.
NO ENDORSERS.
QUICK SERVICE.
WE MAKE SALARY LOANS.
Investigate Without Obligation. CALL, WRITE, OR TELEPHONE
METRO LOAN CO.
Business Established 1887.
AN OFFICE IN YOUR NEIGHBORHOOD.
METRO LOOP, 120 S. State-st., 8th floor. Randolph 3468.
METRO NORTH, 4803 Lincoln-av., 2d floor. Longbeach 3457.
METRO NORTHWEST, 4013 Milwaukee-av., 3d flr. Avenue 0443.
METRO WEST, 9 S. Kedzie-av., 2d floor. Kedzie 1437.
METRO OAK PARK, 137 Marion-st., 2d floor. Village 6886.
METRO SOUTH, 6300 Cottage Grove, 3d flr. Hyde Park 0604.

LOCAL'S TRI-SERVICE PLAN
Enables You to Obtain a $10 to $300 Loan Immediately.
SALARY LOANS. YOUR SIGNATURE ONLY.
CO-MAKER LOANS. Your Signature With One Endorser.
FURNITURE LOANS. Signature Of Husband And Wife.
No inquiries of employers or friends. If it is inconvenient to call at our office, phone or write. Our representative will call at your home.
LOCAL LOAN CO.
UNDER STATE SUPERVISION.

27 W. WASHINGTON	RANDOLPH 6210
1200 N. ASHLAND	BRUNSWICK 3100
6335 S. HALSTED	WENTWORTH 4150
4010 W. MADISON	KEDZIE 5900
4013 MILWAUKEE-AV.	AVENUE 1400
8 N. OGDEN-AV.	HAYMARKET 4700

CONFIDENTIAL LOANS $10 TO $300
ON HOUSEHOLD GOODS, SALARY, ETC., AT LEGAL RATES.
No deductions, no commissions, no investigations among your friends, relatives or neighbors.
We maintain a dignified, confidential loan service, and serve you in a friendly, helpful way.
CALL, WRITE OR PHONE.
C. C. ERD
7 S. DEARBORN-ST., ROOM 916. PHONE CENTRAL 4733-4734.

If It's Money YOU WANT
that's easy. Just come to us. We make loans on SALARY OR FURNITURE. Our service is strictly confidential.
T. B. WARD
8 S. Dearborn-st. Sixth floor. Phone Randolph 2060.

$10 TO $300——LEGAL RATES.
IMMEDIATE LOANS.
ON SALARY, FURNITURE, STOCKS, BONDS, OR REAL ESTATE. ESTABLISHED 35 YEARS.
Mason Financial Co.
ROOM 910, 8 S. DEARBORN-ST. PHONE CENTRAL 3516 OR 5059.

PERSONAL LOANS.
At an average cost of 80c per month for 10 months for each $100 borrowed. No other charges. We also make immediate loans on listed securities. CAPITAL SECURITIES CO., 72 W. Washington-st. Suite 104.

$1 TO $1,000 LOANED
on diamonds, watches, jewelry, and silverware. 1% a month; no extra charge. FIRST STATE PAWNERS SOCIETY, 42 S. Clark-st.

BUSINESS LOANS
up to $10,000 on factories, shops, restaurants, trucks, laundries, furn. apt. houses, on fixtures and equip.; easy time payments. F. Boland, 215 W. Randolph. Franklin 1966.

SALARY OR FURNITURE LOANS. $10 to $300. IMPERIAL CREDIT CO. 30 W. WASHINGTON, 11th Flr. FRA. 8924.

PERSONAL LOANS. LEGAL RATES. CHICAGO FINANCE CO. 11 S. LA SALLE, R. 1301. CEN. 1060.

LOANS—24 HR. SERVICE—LEGAL RATES UNION DISCOUNT CORPORATION. 30 N. DEARBORN-ST. ROOM 307-308.

LOANS—$10 TO $300. HARRY PALMER & CO., 163 W. Washington, R. 211. Rand. 1090.

BUSINESS OPPORTUNITIES.

APT. HOTELS—COML. HOTELS, ROOMG. houses; real barg.; good trades. Jack Sutton, Bus. Broker, 140 N. Dearb. Cent. 8166.

BUSINESS OPPORTUNITIES.

Automobile Drivers, ATTENTION!
THE CHECKER TAXI CO. OFFERS YOU A REAL OPPORTUNITY. Share in the profits of the world's largest and most successful co-operative cab company. Earn much more than just a living wage. A small sum of money is all that is required to start you.
Our Mr. Green will be only too glad to give you full information with ABSOLUTELY NO OBLIGATION.
CHECKER TAXI CO., 1401 W. JACKSON-BLVD. MONROE 3700.

BAKERY—N. W. SIDE; WELL ESTAB. Mansfield 5062 or Columbus 2254.

BARBER SHOPS AND BEAUTY SHOPS—For Sale—Also fixtures, new and used. PAIDAR CO., 1120 N. Wells-st. Div. 0200.

BARBER SHOP—BEST 2 CHAIR, DANville, Ill.; dandy location; price $1,300. Write Mr. Leonard, Box 693, Danville, Ill.

BARBER SHOP—2 CHAIR; RENT $35. Very reasonable. 814 W. 51st.

BARBER SHOP—3 CHAIRS; STM. HT. $35 rent. 2356 Belmont-av.

BEAUTY SHOP—TASTEFULLY FURN. AND equipped with latest permanent wave machine; in heart of loop; good lease; attractive offer for quick sale. Established 1 year. 108 N. State-st. Room 718.

BEAUTY PARLOR—FOR SALE—SUPPLIES, equipment; cash, easy terms. Catalogue sent. GIBBS & CO., 21 S. Wabash-av.

BEAUTY SHOP—6 BTH. MOD. EQPT.; RT. $75; liv. rm.; reas. 3759 N.Racine. Bitt.2469

BEAUTY SHOP—ESTAB. 3 YRS.; SAC. FOR quick sale. 2410 S. 52d-av., Cicero.

BEAUTY SHOP—$350; WELL ESTAB. fully equip.; act quick. Armitage 9714.

BRAKE SERVICE STATION — CENTRAL Wisconsin city, 30,000; only one in county; all contracts; best equipment; est. 3 years; wish to devote time to other business; act quick. Address L N 15, Tribune.

CAFETERIA.
Well established, in Chicago loop, seating 275; well equipped; good bus.; 9 yr. lease; great opp. for right party to make money; sold account other business; very reasonable. Address P K 85, Tribune.

CANDY STORE—ONLY $275; NR. SCHLS.; 4 cozy rms.; rt. $30. 1239 W. Huron.

CANDY STORE, ICE CREAM, POPCORN—$285; real buy. 1621 Madison-st.

CANDY, ICE CR., SCHOOL SUP.—3 LIV. rms.; rt. $25; cheap. 2250 Irving Pk.-blvd.

CIGAR STORE AND STAND—MODERATE rent; busy spot; must dispose of same on account of other business interests. 57 E. Jackson.

CIGAR STORE—MUST BE SOLD AT ONCE: sickness; good fixtures, stock and lease; excellent west side location. Tel. Est. 0874.

CLEANING AND TAILORING BUSINESS. Est. 10 yrs. Loc. in des. suburb. Sell bec. of ill health. Glencoe 38. 674 Vernon.

COAL YARD—FULLY EQUIPPED; ESTAB.; sell acct. sick. Address J 493, Tribune.

COMMERCIAL STATIONERY STORE—Doing exc. bus. in stationery, off. sup., greeting cards, cigars, mag., etc. Fine loc., 5 min. loop; last yr. $40,000 all cash; rent reas.; gd. lse.; same owner 20 yrs.; will stand strict investigation. Address O T 88, Tribune.

Confectionery—Luncheonette
Cor. store, west subn. town, seating capacity 49; good all year round business; must sacr. Address N E 173, Tribune.

CONFECTIONERY — EXCELLENT CANDY and fountain business, located center of business district town of 40,000 near Chicago. Address L N 16, Tribune.

CONFECT.—LRG.; ICE CREAM, CIGAR AND toy bus.; good loc.; corner store; good lease. Reas. See Mr. Butler, 1500 Jarvis-av.

CONFECT.—COR. STORE; CIGARS, CIGArets, maps, toys, soda fount. Will sac. $735 W. North-av. Partners disagree.

DEL.-GROC., ICE CREAM, SCHL. SUPP.—Est. 20 yrs.; working class district; can easily do $300 wk.; rent $35, incl. 5 room flat and gar.; must be sold at once, $750; easy terms. 337 S. Washtenaw-av. 2700 West, corner Va. Buren.

DELICATESSEN—FOOD SHOP. Estab. 15 yrs. Better now than ever. Best loc. N. S.; no oppos. whatsoever. For sale chp. to settle aff. 5447 N. Clark-st.

DELIC., CANDY, ICE CREAM, CIGARS, cigarets; old estab. corner store; complete stock; modern fixtures; opportunity for someone; must sell; $1,250 buys all; rent $40 incl. lovely 4 rm. flat. 3100 N. Racine-av.

DEL.—N.; REAL CHANCE FOR SOME ONE; cheap rent; good lease; wonderful business location; 2 weeks' free trial; terms and rent given. Lake View 6666.

DELICATESSEN — BEAUTIFUL STORE; well established business; busy location; steam table; private owner. 619 N. State-st.

DELIC.-SANDWICH SHOP, EST. 5 YRS. across from high school; liv. rms.; reas. rt.; bargain for quick sale. 6270 Harper-av.

DELIC.-GROC.—EST. 10 YRS. DOING VERY gd. bus. Live nghbhd. 3 liv. rms. Bal. $35, new stck. 7013 S. Elizabeth. Vin.7497.

DELIC.-GROC.—EST. BUS., WELL STOCKed; reas. 4249 Fullerton. Belmont 5180.

DEL., FRUITS, SANDS.—WELL EQUIPPED; best apt. loc., cheap. 1519 E. 63d-st.

DEL.-GROC.—SAC. FOR QUICK SALE. LIV. rms.; htd. 2117 N. Cicero. Other bus.

DRESS SHOP—BUSY NORTH SIDE LOCAtion; a bargain. Longbeach 7955.

DRUG STORE—GOOD LOC.; GOOD BUS.; NO compet.; accept. best offer. Mer. 2850.

GARAGE—NEW, 105 CARS, FULL ALL YR. around; I will sell the biggest barg. the world has ever seen. Builder on premises at all times. 2633 Touhy-av.

GARAGE—100 CAR, N. S. APT. LOC.; EST. bus.; long lease; low rent; $3,000 req. Bernstein, 228 N. La Salle. Cent. 0474.

GARAGE—100 CARS; LARGE APT. AND hotel loc.; filled all year; owner will sell cheap. Anderson, Rogers Park 2779.

GARAGE—100 CAR, BUILDING FOR SALE or for rent. Small cash handle. MANUSOS. 160 N. La Salle-st.

GARAGE—100 CAR; GOOD SHOP; ONLY $1,200. See Al Weiss, 33 N. La Salle.

GROCERY-MARKET—FULLY EQUIPPED; exc. corner loc.; space suitable for liv. roms. Reas. rent. Long lease. 1100 Barry.

GROC.-MEAT MKT., S. S., COR. THROUGH street; new, mod. fixtures; cheap rt.; well stocked; barg. Address K D 464, Tribune.

HEMSTITCHING—FANCY GOODS SHOP; est. 10 yrs. ex. bus. Tms. Barg. Will cons. gd. R. E., or what have you? Juniper 0985.

LINGERIE — INFANTS', NOTIONS SHOP; small stock; bargain. 6750 Sheridan-rd.

LUNCHRM.—$1,000; GUARANTD.; MONEY back with 10% interest in 90 days if dissatisfied. U. S. Finance Co., 4743 W.Chicago.

MFG. PLANTS. MECHANICAL DEVICES put in production. Industrial Locating Co. 7 S. Dearborn-st.

MINIATURE GOLF COURSE IN THE heart of a college town; 4,000 students in college. A money making proposition now; possibilities tremendous. H. G. REISNER. 325 State-st., West Lafayette, Ind.

MINIATURE GOLF COURSE—GROSSING around $90 per day; noncancellable lease; fine location. Owner poor health. Phone Lake View 6770.

NUTS AND CONFECTIONERY AND POtato Flakes—Call Sheldrake 2764.

PARTNER WANTED IN ESTABLISHED business, either silent or active; $25,000 required for half interest; business showing net profit over 35%. Reason, business requires more capital. Money fully secured. Bear strictest investigation; furnish best bank references; no brokers. Address T 224, Tribune.

RESTAURANT—6307 KIMBARK-AV.; MUST be sold at once; newly equipped; good business; reasonable price and rent; good lease; fine location. Irving 1358.

RESTAURANT—2D FL., SO. ENTRANCE to World's Fair site; completely furnished; will seat 250; small dance floor; desirable lease; reas. rent. Wilson Bros, 3363 Cott.Gr.

RESTAURANT FOR SALE—IN FACTORY dist.; reas. rent; accept best offer. 1024 Southport-av.

RESTAURANT—$275 A DAY IN RECEIPTS. Busy trans. cor. Wond. money maker. BARRON & CO. 127 N. Dearborn. R. 511.

RESTAURANT—MOD. FIXTURES; GD. LOC. Long lse. Reasonable. 5939 Broadway.

RESTAURANT—COMPLETE. DOING GD. bus. Barg. West. nr. Devon. Sheld. 1684.

ROADHOUSE — SELL OR TRADE; GOOD money making place. Lackawanna 9744.

RMG. HSE., HOTEL—50 RMS., 3 GAR. 5 yr. lse.; rt. $385 mo.; nly. dec.; well fur. R. w. all rms.; pr. $4,500; $1,500 req. Investigate. 4716 Sheridan-rd.

ROOMING HOUSE—8 RMS., 100% RENTED. Fully furnished; nr. Madison-Crawford; $650; complete with lease. Kedzie 7538.

ROOMING HSE.—15 RMS. WITH BUN. WE. Clean; ht. wtr. ht.; reas. rt. 2934 Warren.

ROOMING HOUSE—14 RM., 2 CAR GAR.; excellent inc.; leaving city. 1801 Monroe.

ROOMING HOUSE—23 ROOMS. 644 GRACE-st. Lake View 1590.

RMG. FLAT—7 BEAU. FURN. RMS.; EST. Lvg. city; unheard of bargain. Plaza 1728

RMG. HSE.—75 RMS. ALL RT.; 5 YR. L. World's Fair loc. 4527 Lake Pk. Drex.8830

ROOMING HOUSE—10 ROOMS, EXC. LOC. reas. Call after Sunday. West 1079.

RMG. HSE.—17 RMS.; ALL RTD.; RT. $50 4 yr. lse. 3546 Wilton. Grace. 5361.

RMG. HSE.—HOME 22 R.; GAR. R. W. ALL N. S. Clrs. $2,000 yr. $1,500 req. J. [illegible] bus. broker, 140 N. Dear. R. 408. Cen. 8166.

SANDWICH SHOP—25 SEATS. [illegible] nr. State; gd. bus. and lease. Dels. 3974.

STATIONERY BUSINESS — PROFITABLE incl. stock, owing to death of owner; for cash. Address P K 536, Tribune.

TEAROOM—N. S., 5 YR. LSE., THICKLY settled apt. dist.; sac. for quick sale; [illegible] offer; week trial. 806, 120 N. La Salle.

Will Lease Entire Building.
24 rooms suitable for apt. hotel; will redecorate to suit tenant. 705 OAKWOOD-BLVD. AGENT ON PREMISES.

PERMANENT BUSINESS IN CHGO. CAN be bought outright for $1,800 cash; exceptional terms; this business should show exceptional profit to right party; no Sun. or holiday work; any one can operate this business. Address S 253, Tribune.

WHOLESALE—43 UNITS, ROG. PK. LOC.; mod. bldg.; rent $30 unit; net $500 mo.; $4,000 req. DE WOSKIN CO., 30 N. La Salle-st.

WANTED—GOOD SALESMAN WITH [illegible] to buy half interest good growing roofing business; dandy prop. Home Roofing Co., Danville, Ill.

MUST SELL AT ONCE LIVE TIRE SHOP; Will sac. Call Craw. 2365. [illegible]

AUTOMOBILES FOR SALE.

BUTLER MOTORS, INC.
HUDSON ESSEX DISTRIBUTOR.
2251 MICHIGAN-AV.

AUTOMOBILES FOR SALE.

BUTLER
MOTORS, INC.

HUDSON ESSEX
DISTRIBUTOR.

2251 MICHIGAN-AV.

Liquidating Entire Stock of Reos Service Guarantee On All Cars

REO FLYING CLOUD ROADSTER. Master model, Spanish leather upholstered, with top to match; refinished in a beautiful shade of Canoe green; motor is overhauled, bright parts renickeled, and the tires excellent. Service guarantee. $595. See it at our South Side Store, 6130 Cottage Grove-av.

REO FLYING CLOUD BROUGHAM. This car is finished in a combination blue and ... color, especially attractive because of its general condition. The motor has been ... which makes it equivalent to brand new. Tires and equipment O. K. $550.

REO 1929 SEDAN, current series Flying Cloud, model 25 4 dr. 5 pass. Actually driven 7,944 miles. Appears the same as new; painted polo tan, black super... latest features, including chrome-nickel ... block and head; silent second transmission; 4 cowl ventilators, adjustable front seat, hydraulic shock absorbers and ... equipment. Service guarantee free. We have it priced at a tremendous saving.

REO FLYING CLOUD SEDAN. Master model, 4 door. Refinished in attractive Washington blue, renickeled; equipped with new tires; motor overhauled and guaranteed, has 4 wheel brakes, Hydraulic shock absorbers, cowl ventilator, other conveniences. $695.

REO 1930 "15" MODEL SEDAN. Used but very little and in our own service. Released from the Wholesale Department. Car is good as a brand new one in all respects. Less than 3,000 miles on it, yet it looks as if it was never driven a mile. Finished in blue. Fully equipped, and ready to go. Very special at $1,125.

Cadillac V-8 314 5 p. Sedan	$550
Packard 6 4-26 5 p. Sedan	725
Hudson Custom Brougham	275
Nash Adv. Model 5 p. Sedan	350
... Chall. 1929 Sedan	325
Cadillac 61 Victoria Coupe	145
Buick 47 Master Sedan	350
Lincoln Limousine	450
Peerless 5 pass. Sedan	175
... 5 pass. Sedan	225
Reo 1928 Coach	375

AND 30 OTHERS.
BUTLER MOTORS, INC.,
Terms, trades. Open eves. and Sun.
2251 S. Michigan-av.
Telephone Michigan 2000.

Money Back Guarantee

'29 Chevrolet 6 Imperial Sedan	$395
'29 Buick 62 Sedan; special	365
'29 ... Sport Coupe; rumble seat	495
'29 Chrysler 75 Town Sedan	650
'27 Packard 6 Sedan; 5 pass.	695
'27 Chrysler "Finer 70" Royal Sedan	495

Thompson Bros. Chrysler Dlrs., 7334 N. Clark.

$10 AND $20 DOWN,
Bal. 12 to 18 months; 25 guar. used cars; all makes; mod. 3106 Montrose. Al. open.

FORD—4 DOOR SEDAN, $20; FORD 4 DR. ... $22.50; Ford '27 Rdstr., $47.50; Dodge '27 Sedan, $69.50; Essex Sedan '28, ... Auto Sales, 1718 S. State-st.

$10 DOWN TAKES CHOICE OF 50 GOOD used cars, all makes; bal. 18 mos. Finance Co. 3333 N. California.

AUBURN—CONV. SEDAN, 1929. EIGHT with collapsible top, wire wheels, fender wells, two driving lights, etc. It's the last word for beautiful appearance and spirited performance. $795. Terms. Studebaker Sales, 26th and Michigan.

AUBURN—VERY LATEST 1929 120 4 DR. Spt. Convertible Sedan, driven 2,674 miles; absolutely equipd.; 6 wire wheels, mounted forward; 90 day guar.; terms, trade. ALWAYS OPEN. 2810 W. MADISON.

AUBURN—1929 DE LUXE SEDAN, MODEL 8-90; 6 wire whls., side mts. $695
FAGET BUICK CO.,
6445 S. Western-av. Prospect 0504.

AUBURN—8 SEDAN, 1928 ....$650
AUBURN CHICAGO CO.
2155 S. Michigan-av. Mich. 1207.

BUICK
CLOSING OUT SALE.
ATTENTION,
DEALERS AND INDIVIDUAL BUYER,
100 DIFFERENT MODELS
Lowest down payment and lowest finance charges of any business house in Chicago.
Buy from old and reliable and don't be sorry afterwards.
JAMES LEVY MOTORS CO.,
INDIANA-AV. AT 23D.

BUICKS! BUICKS!
Almost Given Away.
1930 7 pass. Sedan.
1930 57 Sedan.
1930 47 Sedan.
1930 5 pass. 68 Coupe.
1930 Country Club Coupe.
1929 5 pass. 58 Coupe.
1929 model 27 Sedan.
1928 Standard Coupe.
90 day guarantee. Terms to suit you.
1801 W. 63D-ST.

BUICK—ROADSTER, RECENT MODEL Master 6 with an attractive two tone finish in ivory and dark tan. Has a sweet running motor, rumble seat, and long wheelbase. Equipped with 4 whl. brakes, snubbers, windshield wings, bumpers, etc. You cannot find a Roadster in Chicago as smart appearing or fine running as this one at $445. Terms. Studebaker Sales, 26th and Michigan.

BUICK—4 PASS. COUPE, LATE MODEL; like new. Original factory finish; seat covers, heater, spotlight, etc. Act quick if you want this real value at $325. Northwest Buick Co., 3807 Lawrence-av.

BUICK, 1928-47 MASTER SEDAN $645
BUICK, 1929 Spt. Rdstr., maroon $765
FAGET BUICK CO.,
6445 S. Western-av. Prospect 0504.

Buick 1929 2 Pass. Cpe., $250
With rumble seat. Absolutely perfect. Given away at 1143 Diversey-blvd.

BUICK—1928-47 MASTER 4 DOOR SEDAN. Finish like new; tires very good; has seat covers and other extras. $315. Northwest Buick Co., 3807 Lawrence-av.

Buick '30 Sedan, $985,
2,800 mi. 1132 Diversey-blv.

BUICK — MASTER, LATEST 1929 4 DOOR Sedan, $645; driven 2,341 miles; 90 day guarantee; terms, trade. Always open. 2810 W. MADISON.

BUICK—LATE 1930 5 PASS. COUPE. CAR is actually just like new. Guaranteed perfect; $1,165; terms or trade. 3333 W. Madison. Always open.

BUICK—LATEST 1930 MODEL 47 4 DR. Sedan; run 1,660 miles; can't be told from new; 90 day bona fide guar.; $1,045, terms. ... Motor Sales, 3845 W. Madison.

BUICK—1930 SPORT COUPE, $795; DRIVEN ... mi.; 90 day guar.; terms, trade. ALWAYS OPEN. 2810 W. MADISON.

BUICK — 1930 4 DOOR SEDAN, $895; driv. 697 mi.; 90 day guar.; terms, trade. ALWAYS OPEN. 2810 W. MADISON.

BUICK—7 PASS., LATEST 1928, HEAVY duty tires; wond. condition; $585; terms. ... 4657 Irving Park.

BUICK — 1930 SEDAN, MASTER; EXCEL. cond.; for bal. due, $895. Finance Co., 6108 Cottage Grove. Plaza 0077.

BUICK—LATEST 1929 MASTER BROUGH., ... trunk; $850; terms, 1-3 dn., bal. 18 mos. 3327 Milwaukee at Crawford.

BUICK—1929 MASTER SEDAN; A REAL bargain for balance due, $695. Finance Co., 6935 Stony Island. Plaza 2300.

BUICK—1929 MASTER 4 DOOR SEDAN. Latest black color. Pass for new. Fully ... Guar. $875. Tms. 1801 W. 63d-st.

BUICK — LATEST 1929 MASTER SPORT Coupe; rumble seat; bargain; tms. 1-3 dn., bal. 18 mos. 3327 Milwaukee at Crawford.

BUICK — 1929 4 DOOR SEDAN; A RARE bargain for bal. due, $565. Finance Co., 6108 Cottage Grove. Plaza 0077.

BUICK—STANDARD COACH, 1927. LIKE new; sacrifice $250. MRS. WILSON, 2868 ... 2d.

BUICK—1929 MASTER VICTORIA COUPE Model 56, for bal due, $695. Finance Co., 6108 Cottage Grove. Plaza 0077.

BUICK—1929 LATEST SEDAN, $595. Star Finance Co., 2721 W. Madison-st.

CADILLAC—CURRENT MODEL TOWN SEDANS; 5 pass. Sedans; 7 pass. Sedans; De Luxe and Standard equipped; at very low prices. WEST SIDE AUTO EXCHANGE. Cadillac and Service. 4635-37 W. Madison.

Cadillac 7 Pass. Sedan.
Genuine 1929 car that will pass for brand new. Will sacrifice $1,450.
1143 DIVERSEY-BLVD.

Cadillac 1930 De Luxe Sedan
Pract. no mileage. Cost $4,000. Sale price ... Reg. guar. and service. LARRY O'ROURKE, INC., 2701 W. Madison.

CADILLAC—314 SEDAN, 5 PASS.; VERY clean; has been reconditioned in our own shop; must sell at once; special, $525. West Side Buick Co., 5925 W. North-av.

CADILLAC—LATE 4 DOOR SEDAN, $1,595; ... on fenders, radio eqpt.; driven 4,226 mi.; 90 day guar. Terms, trade. ALWAYS OPEN. 2810 W. MADISON.

AUTOMOBILES FOR SALE.

CADILLAC

Faultless performance and pride of ownership make a reconditioned Cadillac or La Salle an unrivaled value.

Powered by the Cadillac-La Salle V type 8 cylinder engine, famous not only for brilliant performance, but for unfailing reliability year after year.

Built to last a lifetime and never losing their identity, a reconditioned model gives the Cadillac-La Salle pride of ownership that cannot be purchased with any other car.

The modest prices will enable many to fulfill that desire for Cadillac-La Salle ownership.

The following all carry our warranty:

Cadillac 5 pass. Sedan, 1929	$2,075
Cadillac 7 pass. Sedan, 1929	2,075
Cadillac Town Sedan, 1929	2,075
Cadillac 5 pass. Coupe, 1929	2,075
Cadillac Convertible Coupe, 1929	1,975
Cadillac 5 pass. Sedan, 1928	1,475
Cadillac 7 pass. Sedan, 1928	1,475
Cadillac Town Sedan, 1928	1,475
Cadillac 5 pass. Coupe, 1928	1,475
Cadillac Convertible Coupe, 1928	1,475

May Be Purchased from Income—the Easy G. M. A. C. Plan. Your Car in Trade.

Open evenings and Sundays.

Cadillac Motor Car Co.
2250-58 S. MICHIGAN.
Phone Calumet 6644.
IRVING PK.-BLVD. AT CRAWFORD.
Phone Avenue 2105.
2015 E. 71ST-ST.
Phone Plaza 6600.
1810 RIDGE-AV., EVANSTON.
Phone Rogers Park 9132.

LA SALLE

ROADSTERS! ROADSTERS!

1929 Hupp "8" Roadster, de luxe	$695
1929 Pontiac Roadster, latest; 6 whls.	$395
1929 Essex Roadster, Challenger	$325
1928 Chrysler 62 Roadster; classy	$295
1927 Chrysler 70 Roadster; only	$245
1928 Chevrolet Roadster; rumble	$185
1927 Jordan "8" Roadster, Red Boy	$165

FITZPATRICK MOTOR SALES,
6555 Cottage Grove-av. Midway 4200.

CADILLAC—SEDAN. THIS 1927 MODEL 314 seven pass. was formerly owned by an actor, who actually used it only for a short time. It's a beauty and is equipped with shock absorbers, bumpers, spare tire, etc. This car was traded in at a low figure, and we're willing to pass on the saving to you. Only $650. Terms. Studebaker Sales, 26th and Michigan.

Cadillac 1930 Limo. Fltwd.
Pract. no mileage. Cost $5,000. Sale price, $3,250. Reg. guarantee and service. LARRY O'ROURKE, INC., 2701 W. Madison.

CADILLAC—341, 5 PASS. SEDAN, $895 IS rock bottom on this model. Finance Co., 6108 Cottage Grove-av. Plaza 0077.

CHEVS.—BIGGEST DROP.
$20 CASH, BAL. $5 WEEKLY.
1930 STATE LICENSE FURNISHED.
'29-'28 Coupes, sedans, roadsters ....$150 up
'27-'26 Coupes, sedans, roadsters ....$40 up
90 DAY WRITTEN GUARANTEE.
All makes of cars taken as first payment.
LEVY'S, 724 Milwaukee-av. Always open

CHEVROLET 1930 COUNTRY CLUB COUPE, almost new; rumble seat, etc. $565
FAGET BUICK CO.,
6445 S. Western-av. Prospect 0504.

CHEVROLET 1929 COACH.
In exceptional condition. Good tires and paint. Carries our O. K. $295, tms. LEWIS AUTO SALES, 4045 W. 22D-ST.

CHEVROLET — COACH, LATE '29; LOW mileage. Owner; $300 cash. Dorchester 0306.

CHEV.—COACH, 10 MOS. OLD; DRIVEN 10,000 mi.; forced to sell; priv. party; $325. Village 0491 after 6 p. m.

CHEV.—SPORT COUPE, 1928; RUM. SEAT; classiest Chev. made; really like new; best tires; $215 cash; priv. Stewart 3392.

CHEV.—1930 4 DOOR SEDAN, $495; DRIVEN 1,420 mi.; 90 day guar.; terms, trade. ALWAYS OPEN. 2810 W. MADSON.

CHEVROLET—LATEST 1928 COACH; LIKE new; $235. 3327 Milwaukee. Alw. open.

CHRYSLER SEDAN
1929 Imperial Sedan with wire wheels, fender wells and hundreds of dollars' worth of extra equipment. In fact, every feature of this car is still in the original condition. Now offered at only a fraction of its original cost. Now $1,275. Also a 1929 CHRYSLER SEDAN, model 75, with very low mileage, for $875. Liberal terms.
PIERCE-ARROW,
2545 S. Michigan-av. Mich. 2400.

CHRYSLERS
$745
FLOOR SAMPLES.
SOME SLIGHTLY USED.
CHRYSLER ILLINOIS CO.,
[DISTRIBUTORS.]
3900 S. MICHIGAN. BOU. 3010.

CHRYSLER—77 CROWN SEDAN, DRIVEN 4,200 miles; equipped with spec. 6 ply custom built Roadmaster tires; Powell air heater; dual windshield cleaner; many other extras; orig. sold for $1,965; 6 months old; will sacri. for quick sale. Authorized Chrysler Dealers, 1210 E. 63d-st. Plaza 3400.

CHRYSLER—COACH. IT'S A REMARKable buy at our special low price. The finish, upholstery, and tires are in dandy condition. Snubbers, bumpers, spare tire, etc. $295. Terms. Studebaker Sales, 26th and Michigan-av.

Chrysler '28-72 Sedan, $495.
Buick Motor, 2031 Calumet.

Chrysler '30 77 Coupe, 4 spd.
$985. 1132 Diversey-blvd.

CHRYSLER — 1930-77 SEDAN, 6 WIRE wheels, side mounts; driven few miles; guaranted by Chrysler Dealer; terms and trade arranged. 3212 W. Jackson-blvd.

CHRYSLER—4 DOOR SEDAN, LIKE NEW, brand new tires, 4 wheel brakes; comp. gone over. A real beauty. Must sell; only $195. Ford Dealer, 1110 So. Kedzie.

CHRYSLER—1930-70 SEDAN, LIKE NEW; A-1 mech. cond. Priced very low. LANGE BUICK, 2635 Milwaukee-av.

CHRYSLER—'30 DE LUXE SPORT SED.; 6 w. w.; cost $2,550; take $775; own terms; trade cheap car. Residence, 3846 W. 18th-st.

CHRYSLER—'30 ROYAL SEDAN, ALSO '29 Royal Sed., mod. 77 and 75. Sell at a big barg. or tr. Guar. Tms. 1801 W. 63d-st.

CHRYSLER—77 ROYAL CPE., LIKE NEW. Buyer unable to make payments. Will sell for $1,175. 752 Diversey-pkwy. Grace. 4670.

CHRYSLER—LATEST 1930 SEDAN; DRIV. 1,200 mi.; $875; terms, 1-3 dn., bal. 18 mos. 3327 Milwaukee at Crawford.

CHRYSLER — LATEST 1928 SEDAN, $395; terms. 3327 Milwaukee-av. Open eves.

DE SOTO — 1930 5 PASS. SEDAN, $595; driven 973 mi.; 6 wire wheels, 2 fender mounted; fully guaranteed; terms, trade. ALWAYS OPEN. 2810 W. MADISON.

DODGE—SEDAN. A SCHOOL TEACHER owned this car and she gave it very good attention. We checked over the motor, equipped the car with new tires, and priced it unusually low for quick sale. $295. Terms. Studebaker Sales, 26th and Michigan.

DODGE—4 DOOR SEDAN; WOND. CONDITION; new tires; runs like new; bargain; $135. 6636 Kimbark, 1st apt.

DODGE—COUPE, 1929 MODEL SENIOR 6; 6 w. whls., rum. seat, etc.; a beauty for $750. 752 Diversey-Pkwy. Graceland 4670.

DODGE — 1929 4 DOOR SEDAN, $495; driven 2,675 mi.; 90 day guar.; tms. trd. ALWAYS OPEN. 2810 W. MADISON.

DODGE—'29 CONV. COUPE; LIKE NEW; bargain; $395; terms. 7136 S. Halsted.

DURANT—COACH, LATE 1928; LIKE NW.; $250; $20 down. 3854 W. Madison.

ERSKINE — SEDAN, 1929. THAT WAS oiled and greased every 500 miles, so it's in wonderful condition now. Appearance is very attractive and the equipment includes 4 whl. brakes, shock absorbers, bumpers, spare tire, etc. $395. Terms. Studebaker Sales, 26th and Michigan.

ESSEX—SUPER 6 SPORT COUPE, RUMBLE seat, 4 wheel brakes, latest 1928. A real classy car. See this. Must sell; $235. Ford Dealer, 1110 So. Kedzie.

ESSEX—1929 CONVERTIBLE COUPE. .$365
FAGET BUICK CO.,
7923 S. Ashland-av. Radcliffe 7700.

ESSEX—'30 5 PASS. SED., $395; DRIVEN 1,866 mi.; 90 day guar.; terms, trade. ALWAYS OPEN. 2810 W. MADISON.

ESSEX—1930 5 PASS. SEDAN, $395; DR. little; terms, 1-3 dn., bal. 18 mos. 3327 Milwaukee at Crawford. Open evenings.

AUTOMOBILES FOR SALE.

We Are Going Out of Business

All prices have been reduced to rock bottom for immediate liquidation of our entire stock and as a result we can accept no trades.

No Trade Specials!

1927 Essex Coach	$75
1927 Dodge Sedan	125
1927 Chrysler Coupe	125
1928 Essex Coupe	135
1927 Hudson Coach	150
1927 Hudson Brougham	150
1928 Whippet Coach	150
1928 Chevrolet Coupe	185
1928 Nash Coach	225
1928 Ford Coupe	225
1929 Durant Coupe	225
1929 Essex, first series	250
1927 Nash Sedan, Adv. 6	275
1928 Essex Sedan	225
1928 Hudson Coach	275
1929 Plymouth Coach	325
1928 Graham Paige Sedan	350
1928 Chrysler 62 Sedan	350
1928 Hudson Sedan	300
1930 Essex Challengers	375
1928 Marmon Coupe	475
1929 Hudson Landau Sedan, Greater	775
1929 Hudson Coupe	675
1930 Essex Coach Demonstrator	600
1930 Essex Sedan Demonstrator	650
1930 Hudson Convert. Coupe	850
1930 Hudson 8 Sedan Demonstrator	900

175 OTHERS TO SELECT FROM.
Liberal Terms Arranged.

HUDSON Motor Company
OF ILLINOIS,
2220 S. Michigan-av.
CALUMET 6900.
USED CAR WAREHOUSE,
2234 S. Wabash-av.
VICTORY 1994.
OPEN EVENINGS UNTIL 10 O'CLOCK

$20—DOWN—$20
PAY AS YOU DRIVE.
1929 Fords, Chevrolets, Pontiacs, Dodges, Hudson, Chryslers, Studebakers, Oaklands and Buicks. All body types.
Garfield Motor Sales Co.,
47 E. 55TH-ST., COR. WABASH.
7715 S. HALSTED-ST.

ESSEX—1930 NEW STYLE SEDAN, WIRE wheels, side mts.; bal. due, $495. Finance Co. 6108 Cottage Grove. Plaza 0077.

Fords, Lowest in Chicago
Honestly Advertised
BY CHICAGO'S BEST ORGANIZED DEALER.
1930 Sport Roadster, very latest, driven only 150 miles $435
1930 Town Sedan latest equipment; driven only 400 miles $535
1930 Tudor, used 1 week as Demo. $435
1930 Sport Coupe, only 1 day old $550
90 day guarantee. $20 to 1-3 dn.
M. J. KELLY, 4445 W. Madison-st.

FORDS—200—FORDS
Prices Cut to Sell.
$20 CASH, BAL. $5 WEEKLY.
'29-'28 Model A's, all types ....$200 up
'27-'26 Models; all style bodies ....$30 up
1930 STATE LICENSE FURNISHED.
90 DAY WRITTEN GUARANTEE.
All makes of cars taken as first payment.
LEVY'S, 724 Milwaukee-av. Always open

FORDS—Real Bargains

1930 Coupe; almost new	$435
1929 Fordor; good condition	340
1929 Tudor; real bargain at	300
Model "A" Spt. Rdstr.; rumble seat	200
Model "A" Cabriolet; like new	440
Town Sedan; late '29; perfect	440

All cars guaranteed. Easy terms.
GLENN E. HOLMES, INC., 30 E. Lake-st.

FORD 1930 MODELS, $400.
and up; 90 day guarantee with free service including 1,500 mi. check up; $20 to 1-3 dn. 2751 W. MADISON-ST.

FORD—A, LATEST 1929 SPORT RUMBLE seat Roadster, $295; 6 wire wheels, fender mtd.; folding windshield; used but little; fully guar.; terms, trade. Always open. 2810 W. MADISON.

FORD—TUDOR SEDAN. IF YOU ARE IN the market for a good running, fine appearing car at a cheap price you cannot beat this '27 Ford for $75. Studebaker Sales, 26th and Michigan.

Ford 1929 Coupe, $275.
Driven 1,500 miles; loads of extras; 5 new tires; 90 day guar.; free serv.; $20 to 1-3 dn. 2751 W. MADISON-ST.

Ford Latest '30 Tudor, $435.
Little used by elderly couple; take $100 down or trade. 6719 S. HALSTED-ST.

FORD—COUPE, LATE MODEL, $290; PERFECT condition; tires, paint, and upholstery like new; fully guar.; terms. BEN T. WRIGHT, 1107 N. CLARK-ST.

FORD "A" FORDOR $345
FAGET BUICK CO.,
6445 S. Western-av. Prospect 0504.

FORD—1930 FORDOR, ALMOST BRAND new. Here is your chance to buy a very late 5 pass. car at a big saving. NORTHWEST BUICK CO., 3807 Lawrence-av.

FORDS—'29 TUDORS AND SPT. COUPES, all like new, big select. colors, tms., trd. LAWDER BROS., 6900 Vincennes-av.

FORDS—MODEL A'S; RECONDITIONED, IN perfect condition. Authorized Ford Dealers. 7733 Cottage Grove. Rad. 6400.

FORD—LATEST '30 SPORT PHAETON, 6 wire wheels, etc.; must sell quick; no dealers; reasonable. Phone Graceland 5601.

FORD—'29 LATEST MOD. A COUPE; PERF. mech.; just overhauled; guar.; $325; $95 dn., bal. to suit. 4216 Irving Pk.-blvd.

FORD—1930 DEMONSTRATOR TUDOR SEdan. Same as new. New car guar. $470. Terms. B. & W. Motors, 3121 Halsted-st.

FORD—MODEL "A" RUNABOUT, LOOKS and runs like new. $85 down. Chas. J. Dempsey, Inc., 2300 W. Madison-st.

FORD—'30 TUDOR; ALMOST NEW; BIG saving. 5310 Division-st. Mansfield 6640.

FORD—"A" STD. COUPE, $275; LIKE NW. 5310 Division. Mansfield 6640.

FORD—BY OWNER; MODEL A TUDOR; 7,000 mi.; like new. Del. 3877 after 4:30.

FRANKLIN — 7 PASS. AIRMAN SEDAN; driven 6,400 mi.; pass for new car; fully equip.; guar. $975; tms. 1801 W. 63d-st.

GARDNER—BROUGHAM, LATE '29, HIGH SPEED STRAIGHT 8; PRIVATE PARTY; GOING TO TEXAS; WILL SACRIFICE. CALL DIVERSEY 10120.

GRAHAM-PAIGE — SEDAN, 1929. THAT'S lacquered an attractive color. Equipped with wire wheels, two spare tires, driving light, shock absorbers, etc. This car was taken in on consignment and when it is sold the owner will take out a new Studebaker 8. Naturally, we are anxious to dispose of it at once, so we priced it as low as this for quick sale. Only $685. Terms. Studebaker Sales, 26th and Michigan.

GRAHAM-PAIGE — 8 SEDAN, 4 SPEED trans.; driven very little; orig. deep blue color spotless; interior shows no wear; beautiful appointments; extras; could not be told from brand new car. Our special price $1,085; tms. Miller, 4444 Irving Park.

GRAHAM 1930 SEDAN.
Special 6 De Luxe, 6 wire wheels, side mts.; $995. Tms., tr. 6529 Cottage Grove.

GRAHAM-PAIGE — 1929 4 DOOR SEDAN, $595; driven 2,693 mi.; 4 speed trans.; 90 day guar. Terms, trade. ALWAYS OPEN. 2810 W. MADISON.

GRAHAM-PAIGE—1929 SEDAN; PERF. ONLY $195 DOWN. 2230-34 S. Michigan. Cal. 5800.

GRAHAM-PAIGE—SPORT COUPE, 1929, model 83; disc wheels, side mts., $595. Finance Co., 6108 Cottage Grove. Pla. 0077.

GRAHAM-PAIGE—LATE MODEL 6-10 SEdan, perfect cond.; $50 down, bal. 20 mos. to pay. Durst, 1147 W. Jackson-blvd.

HUDSON—BROUGHAM. THIS IS THE last word for sparkling performance and attractive appearance. Has every essential extra. $165. Studebaker Sales, 26th and Michigan.

HUDSON—6 1930 4 DOOR SEDAN, $695; driven 1,349 mi.; 6 wire whls., 2 mounted forward; 90 day guarantee; terms, trade. Always open. 2810 W. Madison.

HUDSON—BROUGHAM, 1928; AN EXCEPtional car with good tires; paint and upholstery in excellent condition and mechanically A1. Only $475. 4620 W. MADISON.

HUDSONS—1930 LATEST TYPES; 6S AND 8s; driv. little; can't tell from new; greatly reduced prices. 6811 S. Halsted.

HUDSON—BROUGHAM; GUAR.; LIKE NW.; only $375; terms, prop. owners 10% down. 7128-30 S. Halsted. Triangle 9700.

HUDSON—1929 CUSTOM SEDAN; A REAL bargain for bal. due, $395. Finance Co., 6935 Stony Island. Plaza 2300.

HUDSON—1929 SPT. BRGHM., 5 WIRE WH., trunk; exc. cond.; bal. on mtge.; $685; tms. Mr. Steinberg, 2533 S. Michigan.

HUDSON—8 SEDAN, LATEST 1930; USED little; almost new; $775; terms, 1-3 dn., bal. 18 mos. 3327 Milwaukee at Crawford.

HUDSON—'30 LATEST 6 SED. LIKE NEW; $685. Star Finance Co., 2721 W. Madison.

HUPMOBILE—LATEST 1929 CUSTOM DE Luxe Sedan; 6 cyl.; fully equip.; side mts.; driv. little; $785; tms. 6811 S. Halsted.

HUPMOBILE—C 1930 SEDAN; DR. 3,400 mi.; $695; take trade; terms, 1-3 dn., bal. 18 mos. 3327 Milwaukee at Crawford.

HUPMOBILE—1929 LATEST CUSTOM SEdan, 6 natural wood wheels, fender wells. $960. Star Finance Co., 2721 W. Madison.

AUTOMOBILES FOR SALE.

PRICES THAT CAN'T BE "BEAT"

Following you will find a list of repossessed automobiles that will actually be sold for the balance due on them:

$175 BUYS
A late model NASH Advanced 6 Sedan. Finish, tires and mechanical condition A-1. Full equipment.

$300 BUYS
A PACKARD Third Series Single Six Sedan, with 126 inch wheelbase. Deep blue finish. 100% equipment.

$375 BUYS
A PEERLESS 1928 8 Cyl. Coach. Deep maroon finish with contrasting trim. Bright metal work. 100% equipment.

$600 BUYS
A FRANKLIN 5-pass. Sedan, 11-B, 1927. Blue. Excellent mechanical condition. Good tires. Top-notch equipment.

$600 BUYS
A FRANKLIN 11-B Sedan, 1927. Gray. Motor, upholstery, equipment, etc., O. K.

$600 BUYS
A STUDEBAKER PRESIDENT 7-pass. Sedan, 1929. Maroon finish. Broadcloth upholstery. Arm and foot rests. Vanity and smoking cases and other conveniences.

$750 BUYS
A FRANKLIN 12-B, 1928 5 pass. Sedan. Neat blue finish. Motor is in splendid shape. Complete equipment.

$2,000 BUYS
A FRANKLIN 1929, series 145, 5-pass. Sedan, Demonstrator used by a Franklin chauffeur. Slate gray duco. 6 wire wheels with side mounts. Low mileage. Practically new air-cooled automobile.

Franklin Ill. Co., Inc.
2347 S. MICHIGAN-AV.
CALUMET 4296.
7350 STONY ISLAND-AV.
BUTTERFIELD 5210.

AUTO BARGAINS.
$10 DOWN, $15 PER MONTH.
LICENSE FURNISHED.

1926 Chevrolet Coupe	$75
1926 Studebaker Sedan	$90
1926 Ford Tudor	$65
1926 Flint Roadster	$50
1925 Ford Coupe	$35

30 OTHERS TO SELECT FROM.
LITSINGER, 925 W. Jackson. [Alw. open.]
OVER 25,000 SATISFIED OWNERS.

HUPMOBILE—8 ROADSTER. THIS LOW slung car is in exceptionally fine condition. Has rumble seat, 4 whl. brakes, shock absorbers, bumpers, spare tire, etc. $295. Terms. Studebaker Sales, 26th and Michigan.

HUPMOBILE—8 SEDAN, 5 PASSENGER, 4 wheel brakes, brand new tires, motor very quiet. See this bargain; only $95. Ford Dealer, 1110 So. Kedzie.

HUPMOBILE 8—1929 5 PASS. SEDAN, CAR is actually like new. Guaranteed perfect; $875; terms or trade. 3333 W. Madison-st. Always open.

JORDAN—SEDAN. WE RECOMMEND THIS as one of our very best buys. It's a Line 8 with 4 whl. brakes, snubbers, spare tire, bumpers, etc. This car is a beauty and the performance is exceptionally good. $275. Terms. Studebaker Sales, 26th and Michigan.

La Salle 2 Pass. Coupe.
This dark blue model has had the best of care. In excellent condition inside and out. All metal parts chrome plated. Has 6 very good tires, seat covers, rumble seat, Lorraine driving light. Special $850. L. W. Shanesy & Co., Authorized Lincoln Dealers, 2821 Sheffield-av. L. V. 8000.

La Salle 1928 Sedan.
5 pass., excellent condition; driven 8,651 miles. New tires. $885. 5107 N. Clark.

LA SALLE—1930 COUPE, 5 PASS. SPORT COUPE, RUMBLE SEAT. TOWN SEDAN. SAVE UP TO $1,000. WELL. 7802.

LA SALLE—7 PASS. SEDAN, REAL '29 SILENT TRANS. SHATTER PROOF GLASS. ONLY 7,100 MILES. COST $2,850. $1,350 NOW. 1132 DIVERSEY-BLVD.

LINCOLN '30 VICTORIA
1930 Conv. 5 pass. Victoria. Body by Dietrich. Special leather upholstery. Only run 6,200 miles. Absolutely in the original new condition and has fender wells, wire wheels, trunk, special driving light, 6 white wall tires and other valuable equipment. The finish, upholstery and motor appear unused. Offered at about half its original cost. Liberal terms. This is the chance of a lifetime.
PIERCE-ARROW,
2545 S. Michigan-av. Mich. 2400.

LINCOLN 1928 SEDAN
A beautiful 7 passenger car, which we have just repossessed. Absolutely perfect in condition; has been thoroughly overhauled by Authorized Lincoln Dealer, 6 new tires, 2 spares, side mounts, heater, Lorraine light, etc. We consider this a very unusual buy at $1,850, with 90 day guarantee. Terms. See J. L. Kelly, Mgr. FINANCE CO., 4634 Washington-blvd. Estebrook 3153.

LINCOLN
1928 4 PASS. VICTORIA COUPE.
A distinguished fine car. Its original tires, upholstery and beautiful Brewster green paint, as well as mechanically, is in "like new" condition. Priced so low that no other inducement for its sale will be necessary.
KULLBERGER, 1441 E. 75TH-ST.

Lincoln 4 Pass. Town Sedan.
Current model; motor No. 62136; actually driven 21,000 miles. Is fully equipped with 6 steel spoke wheels, side mounts, etc. Car of course gives the appearance of brand new. Bargain for quick sale. Terms. Cheney & Kimbark, Auth. Lincoln Dealers, 1822 Ridge-av., Evanston. Briargate 0620.

Lincoln 7 Pass. Sedan.
A beautiful maroon model. In perfect condition. Interior shows practically no wear. Tires are good. An unusual buy at $1,500. L. W. Shanesy & Co., Authorized Lincoln Dealers, 2821 Sheffield-av. L. V. 8000.

LINCOLN SPORT SEDAN, 3 WINDOW. 6 WIRE WHLS. 1930 STEERING ADJUST. SEAT HARDLY BROKEN IN. COST $4,850. BIGGEST BUY EVER OFFERED, $2,675. WEAVER, 1132 DIVERSEY-BLVD.

Lincoln De Luxe Sport. Run 90 days. $1,975. Well. 7802.

MARMON—SEDAN, LATE MODEL 8 CYL. that originally cost about $8,000. This car is in magnificent condition today. Every feature of the upholstery, finish, tires, and motor will please the most exacting buyer. There is a wealth of extra equipment. Will not remain long at $450. Terms. Studebaker Sales, 26th and Michigan-av.

MARMON—78 SEDAN, 1929, 4 DOOR, 5 passenger; side mounts, wire wheels. Like day it left the factory. Snap; terms, property owners $80 down. 7128-30 S. HALSTED. TRIANGLE 9700.

Marmon '30 De Luxe Sed. 8. $1,250. 1132 Diversey-blvd.

NASH—SEDAN, 1927 ADV. 6. THE APpearance of this Nash is very pleasing. Motor was checked over and now it's okay in every respect. 4 whl. brakes and many extras. $295. Terms. Studebaker Sales, 26th and Michigan.

NASH—LATEST '29 ADV. 6 SEDAN; 6 wire wheels, side mounts; one shot oiling system; twin ignition; 90 day guar.; $795. 2951-53 W. MADISON-ST.

NASH—LATEST 1929 STANDARD 6 CPE.; $395; terms, 1-3 dn., bal. 18 mos. 3327 Milwaukee at Crawford. Always open.

NASH—LATEST 1929 SED., 6 WIRE WH., 2 fender mounted; dr. 1,300 mi.; $675; tms., 1-3 dn., bal. 18 mos. 3327 Milwaukee.

NASH — 1930 4 DOOR SEDAN, $595; driven 1,160 mi.; 90 day guar.; tms. trd. ALWAYS OPEN. 2810 W. MADISON.

NASH—1930 SPORT RUMBLE SEAT CONvertible Coupe, $595; 90 day guar.; terms, trade. Always open. 2810 W. Madison.

NASH — LATEST 1928 5 PASS. SEDAN, $295; driven 4,192 miles; 90 day guar.; terms, trade. Always open. 2810 W. Madison.

NASH—1928 ADVANCE 6 SEDAN, 4 DOOR Ambassador; used very little; $295; guar. Terms. 1801 W. 63d-st., cor. Wood. Al. op.

NASH—'27 SPEC. SEDAN, 4 DR.; A1 CON.; barg.; $195; terms. 7136 S. Halsted.

NASH—TOURING; NEW TIRES; REAL VAcation car; $50 cash. 4657 Irving Park.

OAKLAND—COACH—1929. ONLY DRIVEN a few thousand miles. This car is absolutely brand new in every respect. Equipped with every essential extra. Worth considerably more than our price of $550. Terms. Studebaker Sales, 26th and Michigan.

OAKLAND—1930 STR. 8 4 DOOR SEDAN, current model; 6 wire whls., fender wells; cannot be told from new; must sac., $985. Guar.; terms, trade. 4645-47 W. Madison.

OAKLAND — LATEST 1929 SEDAN; DR. 2,400 mi.; $675; take trade; terms, 1-3 dn., bal. 18 mos. 3327 Milwaukee at Crawf.

OAKLAND—1929 SEDAN; DRIVEN VERY little. Cheap for quick sale. FIDELITY, 2431 Milwaukee-av.

OAKLAND—ALL AMERICAN COUPE, 1928, exc. shape, for balance due, $325. Finance Co. 6108 Cottage Grove. Plaza 0077.

OLDSMOBILE—1929 4 DOOR SEDAN, EXC. cond.; for bal. due, $475. Finance Co., 6935 Stony Island-av. Plaza 2300.

OLDSMOBILE—VERY LATEST 1929 4 DR. Sedan, $595; run 60 days; 90 day guar.; terms, trade. Always open. 2810 W. Madison.

OLDSMOBILE—LATEST 1928 5 PASS. LANdau sed., like new; don't miss this; terms, trade. 7440 Stony Island-av.

OLDSMOBILE—DE LUXE ROADSTER, 1929. New car guarantee. Liberal terms. Oldsmobile Dealer. 2503 Milwaukee.

AUTOMOBILES FOR SALE.

PACKARD
Motor Car Company
OF CHICAGO.
A SAFE PLACE TO BUY A USED CAR.

Buick Master Conv. Coupe, '27, r.s.	$400
Buick Master 7 p. Sedan, 1928	600
Chevrolet 1929 Roadster	275
Ford A Sport Coupe	275
Ford '29 Roadster, 6 wheels	325
Cadillac 341 Phaeton, 6 wheels	1,150
La Salle Sport 1928, 6 wheels	900
La Salle 5 p. sedan, 1928	900
Lincoln Conv. Coupe, 1926	700
Packard 8, 1-43 Sed.-Limousine	175
Packard 8, 2-43 Sed.-Limousine	175
Packard 6, 3-26 5 p. Sedan	375
Packard 6, 5-33 4 pass. Coupe	850
Packard 6, 5-26 Sedan	875
Packard 6, 5-33 7 pass. Sedan	975
Packard 8, 4-43 7 p. Sedan, 6 wheels	1,375
Packard 8, 6-26 Sedan, 6 wheels	1,500
Packard 8, 6-40 Roadster, 6 wheels	1,850
Packard 8, 6-40 Conv. Coupe, 6 w.w.	2,000
Packard 8, 4-43 Phaeton, 6 wheels	1,275

PACKARD MOTOR CAR CO.
OF CHICAGO.
2357 S. Michigan-av. Calumet 7400.
6040 Cottage Grove-av. Hyde Park 3380.

NOTHING DOWN
Payments $10 Per Month.

1926 Ford Tudor Sedan	$59
1926 Chevrolet Coach	59
1925 Nash Roadster, good cond.	59
1924 Dodge 4 door Sedan	59
1924 Buick Roadster, a bargain	39
1925 Ford Sedan, excellent	39

DURST CHEVROLET SALES
USED CAR ANNEX.
749 W. Jackson-blvd. Haymarket 7822.

OLDSMOBILE—1929 CONVERTIBLE CPE.; De Luxe equipped, with 6 wire wheels, side mounts, Lorraine light and other extras. A real beauty at a low price. WEST SIDE BUICK SALES CO., 4666 Washington-blvd. 5925 W. North-av.

OLDSMOBILE — 1930 4 DR. SEDAN; DR. 2,100 mi.; $595; terms, 1-3 dn., bal. 18 mos. 3327 Milwaukee at Crawford. Al. op.

OVERLAND—6 SEDAN; IN STORAGE 18 months. Pay warehouse charges only, $55. Hub Storage, 4200 W. Ogden. Rock. 5500.

PACKARD
Custom 8 Club Sedan; 2 wheels forward; 2 trunk racks; latest carburetor and shock absorbers; classy Arizona brown finish; new car guarantee; save $1,500. Phone Mr. Stroemer, Brunswick 8300.

PACKARD—SEDAN. HERE IS AN EXPENsive car at an inexpensive price. Was chauffeur driven, so it's in top notch condition now. Has a wealth of extras. $195. Studebaker Sales, 26th and Michigan.

PACKARD 6 SEDAN, $475.
Genuine 1927 car that looks and runs like new; 90 mile free demonstration. SEE IT AT 1143 DIVERSEY-BLVD.

PACKARD—REAL '29 LIGHT 8 SEDAN. 7 PASS. ORIG. 5,200 MILES. COST $2,875. MY PRICE $1,285. F-E-L-Z, 1132 DIVERSEY-BLVD.

PACKARD—1925 5 PASSENGER SEDAN, good condition; owner driven; $200 cash. Sunnyside 6666.

PACKARD—1930 7 PASS. SEDAN. ALSO '29 5 pass. sed. Sell very reasonable or take car in tr. Guar. Tms. 1801 W. 63d-st.

PACKARD—'29 DE LUXE SEDAN; SIDE mts.; A1 con.; $1,275; tms. 6811 S. Halsted

PAIGE—LIGHT 6, 1927, 4 DOOR SEDAN; priv. family car; sacrifice $185 cash. MRS. MATTHEWS, 4833 Patterson.

PEERLESS—SEDAN. IT'S A LATE MODEL finished a beautiful blue. The mileage is very low, as this car was in storage for almost a year. Equipped with 4 whl. brakes, snubbers, bumpers, spare tire, and other extras. The motor is excellent. $345. Terms. Studebaker Sales, 26th and Michigan.

PEERLESS—1930 VIC. COUPE, MODEL 61-A. Cost $1,654; sacrifice for $740. Private owner. Address J 435, Tribune.

PIERCE-ARROW CLUB SEDAN
Recent str. 8 with hundreds of dollars' worth of extras. It's on the 133 inch wheelbase. Very low mileage. The beautiful lacquered finish has not a mar on it, and the upholstery and tires are in the original new condition. Has a sweet running motor. This car was marked at a very high figure a few months ago. Offered special now for $1,950. Liberal Terms.
PIERCE-ARROW,
2545 S. Michigan-av. Mich. 2400.

PIERCE-ARROW 80
4 DOOR SEDAN.
JUST LIKE NEW IN EVERY DETAIL.
$695
MR. BARTLEY.
2522 S. Michigan-av.

PONTIAC 1928 COUPE.
Latest 4 whl. brake mod.; fine cond.; bargain at $275. Jackson Park Buick Co., 7001 S. Chicago, 1 blk. w. of Cott. Gr. Fair. 4501.

PONTIAC—1929 BIG SIX 5 PASS. SEDAN; perfect in every way; offers an unusual value at ....$445. WEST SIDE BUICK SALES CO., 4666 Washington-blvd. 5925 W. North-av.

PONTIAC—LATEST SERIES 1929 SED. ABsolutely like new; sacrifice $465. 245 MADISON-ST., OAK PK. OPEN EVES.

PONTIAC—LATEST 1929 5 PASS. SEDAN, $450; driven 2,837 mi.; 90 day guar.; terms, trade. Always open. 2810 W. Madison.

PONTIAC—1928 4 DR. SEDAN, $295; DRV. 4,637 mi.; 90 day guar.; terms, trade. ALWAYS OPEN. 2810 W. MADISON.

PONTIAC—'29, LATEST 4 DOOR SEDAN, $485; terms. Residence, 933 N. Crawford.

PONTIAC—1929 4 DOOR SEDAN; MUST sell at once; only $395; tms. 1210 E. 63d.

PONTIAC—LATE '30 4 DR. SED.; 5 WKS. old; $495; need $175. Res. 3846 W. 18th-st.

ROOSEVELT — 1930 SEDAN; RUN VERY littlee; for bal. due, $425. Finance Co., 6935 Stony Island-av. Plaza 2300.

ROOSEVELT—SEDAN, 1930, IN EX. COND. For balance due finance co., $395. 6108 Cottage Grove. Plaza 0077.

STEARNS-KNIGHT—COACH. THE FINISH, upholstery, tires, and carpets are in wonderful condition and the equipment includes 4 whl. brakes, bumpers, snubbers, spare tire, etc. $95. Studebaker Sales, 26th and Michigan-av.

STUDEBAKER — SEDAN, 1930 STR. 8 seven pass. Only used a few weeks by one of the most important executives of the Studebaker Corp. Now it is certainly 100% in every respect. No one could tell this car was ever driven a mile. Equipped with shock absorbers, wire wheels, fender wells, and other expensive equipment. Offered at a very reasonable figure. Terms. Studebaker Sales, 26th and Michigan.

STUDEBAKER VICTORIA—LATE DICTATor that was used by a physician only to make house calls. It's in wonderful condition. The finish, upholstery, and tires are A1. Has a sweet running motor. There are many valuable extras, and our price of $350 is out of keeping with the high quality of this car. Terms. Studebaker Sales, 26th and Michigan.

STUDEBAKER COUPE—1928 COMMANDER. Examine this car from bumper to bumper and you'll agree that it's one of the most handsome cars you've ever seen. Bring your own mechanic to inspect the motor and he'll testify it's okay in every respect. A real bargain at $395. Terms. Studebaker Sales, 26th and Michigan.

Studebaker Commander 8
DE LUXE CABRIOLET, $985. Actually used 5 mos.; beaut. canary yellow finish, 6 wire whls., spotlt., etc.; 5 day driving trial. STUDEBAKER DEALERS, 3406 Lincoln-av.

STUDEBAKER—'29 COMM. 4 DOOR SEDAN. Shows very little wear. Original finish, upholstery and tires like new. Has Lorraine light and other extras. A steal for someone. $595. Northwest Buick Co., 3807 Lawrence.

STUDEBAKER—COACH, BIG 6, LATE '25; in good mech. condition, for $125. Pomroy Bray, 6201 S. Western.

STUDEBAKER—1928 COMMANDER SEDAN; A1 condition; balance due, $325. Finance Co., 6935 Stony Island. Plaza 2300.

STUDEBAKER—1930, 4 DR. SEDAN LIKE brand new throughout; only $695; guar.; terms, trade. 4645-47 W. Madison-st.

VIKING—1930 V TYPE 8 SEDAN; 6 WIRE wheels, side mounts, trunk rack, etc. Finish a beautiful 2 tone gray. Car cost $2,100 originally. Our price, $1,085. Guaranteed 90 days with service. BERGL FINANCE, 5346-48 W. 22d-st.

Vikings 1930's Clearance.
Real savings NOW. Pract. no mileage. Regular guar. and service. Terms, tr. LARRY O'ROURKE, INC., 2701 W. Madison.

WILLYS-KNIGHT—SEDAN. IF YOU ARE in the market for a late model you cannot get a better bargain than this car. It's the last word for beautiful appearance and spirited performance. Attractive finish, expensive upholstery that looks new. Tires have little mileage. Equipped with 4 whl. brakes, snubbers, bumpers, etc. Special for $595. Terms. Studebaker Sales, 26th and Michigan.

WILLYS-KNIGHT—70-A SEDAN, LATE '28; original finish; tires like new; a good car, with the Silent Knight sleeve valve motor; at a very low price, $445. WEST SIDE BUICK SALES CO., 4666 Washington-blvd. 5925 W. North-av.

WILLYS-KNIGHT—1930 5 PASS. DE LUXE sedan, Model 70-B. Car is just like new. Guaranteed perfect; $745. Terms or trade. 3333 W. Madison-st. Always open.

WILLYS-KNIGHT—4 DOOR SEDAN. A real barg.; good tires; fully equip.; $165. Don't miss it. 1210 E. 63d-st. Plaza 3400.

AUTO TIRES.

HEAVY DUTY ADJUSTED CENTURY tires, almost new. $1.50 up. Dealers wanted. Hart Tires, 6343 S. Ashland. Open eves.

MOTORCYCLES AND BICYCLES.

$5 DOWN DELIVERS YOU ANY REBUILT motorcycle; open evenings and Sundays. 1150 W. Jackson-blvd.

AUTOMOBILE LOANS.

CASH
In 10 Minutes
No Delay
AUTO AND TRUCK LOANS
$350 TO $10,000
Confidential—No Endorsers.
15 Years at Same Location.
Winter-Hirsch
1842 S. Michigan-av.
CALUMET 4586.
WEST SIDE OFFICE
4657 W. Madison-st.
ESTEBROOK 3243.
SOUTH SIDE OFFICE
6158 Cottage Grove
DORCHESTER 6913.

AUTO LOANS
REFINANCING
Money for Taxes, Vacations, or Any Immediate Need.
LOW RATES.
Cook County Securities
CORPORATION.
WE HAVE A BRANCH NEAR YOU.
1453 East 75th-st. Phone Dorchester 8205.
7739 S. Halsted-st. Phone Triangle 5631.
109 East 111th-st. Phone Commodore 2242.
4423 W. Madison-st. Phone Mansfield 7568.
6150 Broadway. Phone Rogers Park 6070.
2602 Milwaukee-av. Phone Belmont 6200.
5949 W. 22d-st. Phone Cicero 2323.
2334 Lawrence-av. Phone Longbeach 5204.
OPEN EVENINGS.
PHONE FOR OUR REPRESENTATIVE TO CALL AT YOUR HOME.

Borrow Wisely at Lower Rates
Auto Loans, Refinancing
Absolutely private; drive as you pay. Will call upon request.
Majestic Investment Corp.
2325 S. MICHIGAN-AV.
VICTORY 4444.
2139 S. CICERO-AV.
ROCKWELL 2000.
105 W. MONROE-ST.
RANDOLPH 4364.

NEED MONEY QUICK?
Cash in 10 Minutes.
AUTOS and TRUCKS
Drive as you pay. No indorsers.
Refinancing Reducing Your Payments.
Motor Car Finance Co.
2411 S. Michigan. Cal. 7272.
South Side Branch
6227 Cottage Grove-av.
Phone Dorchester 2520.

MONEY LOANED
ON YOUR CAR WHILE YOU WAIT.
DRIVE WHILE YOU PAY.
Notes Reduced or Refinanced
GARFIELD MOTOR CO.,
S. E. Cor. 55th and Wabash and 7715 S. Halsted-st.
ENGLEWOOD 0027. TRIANGLE 1636.

Auto Loans
Refinancing.
Automobile Bonding Company
Established 1919.

1659 HOWARD.	BRIAR. 1033.
1011 LAKE, O. PK.	EUC. 2662.
11013 S. MICHIGAN.	PULLMAN 8201.
7850 S. HALSTED.	TRI. 0807.
4802 N. WESTERN.	RAV. 5100.
4734 W. MADISON.	AUS. 3906.
105 W. MONROE.	RAND. 7992.

LOANS BY PHONE.
AUTO LOANS. NOTES REDUCED.
A phone call will bring our representative to you at your convenience.
STATE 1919-6969.
We also arrange auto painting and repairing on time payment basis.
Car Owners' Finance Co.,
Room 708. 127 N. Dearborn-st.

PAY NO INTEREST
STORAGE CHARGES ONLY
Any amount advanced on your car.
Bonded Warehouse Plan
1238 S. Michigan-av. Calumet 1802.

7% PER YEAR
AUTO LOANS. REFINANCING
NO INDORSERS REQUIRED.
Branches open Mon., Wed., Fri. evenings.
EMPIRE FINANCE CO.,
100 N. La Salle-st. Dearborn 0870
423 E. 63d-st. Englewood 1624
1932 Irving Park-blvd. Lake View 0312

PAY NO INTEREST
CASH IN 10 MINUTES.
PAY STORAGE CHARGES ONLY.
Any Amount Advanced on Your Car.
1344 S. Michigan-av. Calumet 1483.

Auto Bankers Since 1912
6838 STONY ISLAND-AV
747 MADISON-ST., OAK PARK.
1240 S. MICHIGAN-AV
1217 DEVON-AV.
LEWIS E. BOWER
OPEN EVENINGS BY APPOINTMENT.

Auto Loans—Refinancing.
Reduce Those Heavy Monthly Payments.
Gordon Motor Finance Co.,
2239 S. Michigan. Vic. 3500.
3301 W. North. Spald. 2552.

AUTO LOANS. NOTES REDUCED.
$300 COSTS $30.
OTHER AMOUNTS IN PROPORTION.
NATIONAL FINANCE CO.,
155 N. Clark-st., Room 602. Central 5532.
6056 Cottage Grove-av. Fairfax 1426.
5918 W. 26th-st. Cicero 2945.

ASK FOR OUR AUTO LOAN RATES.
Personal, Courteous, Immediate Service.
TENNANT FINANCE CORP.
2447 S. Michigan-av. Calumet 7100.

AUTO LOANS — REFINANCING; DRIVE while paying; no indorsers; confidential; low rates. ASSOCIATED DISCOUNT CO. Room 925. 166 W. Jackson. Wabash 2116.

LOWEST RATES AUTO LOANS OR REduce payments. See us first. Great Northern Finance, 1 N. La Salle. Franklin 9890. North Side Office, 4753 Broadway. L.B. 0542.

AUTO LOANS — REFINANCING LOW rates; quick, confidential serv. Automobile Finance Co., 4052 Madison. Van B. 9266.

U. S. FINANCE AND MORTGAGE CO. 10 minute service; lowest rates; confidential; parking. 721 N. Michigan. Superior 7083.

AUTOMOBILE LOANS — LOWEST RATES. Always open. Phone Van Buren 3200. 2810 W. MADISON-ST.

AUTOMOBILE LOANS.

1¾% PER MONTH

$ 200 Loan for 1 month, cost	$ 3.50
$ 500 Loan for 1 month, cost	$ 8.75
$1,000 Loan for 1 month, cost	$17.50

Loans made from 1 month to 18 months.
DRIVE AS YOU PAY.
NO RED TAPE. NO ENDORSERS.
NOTES REFINANCED.
STAR FINANCE CO.
1525 E. 53d-st. Mid. 0728.
2721 W. Madison. West 7220.
West Side Office Open Eves. and Sunday.
HAMMOND OFFICE,
1st Trust Bldg. Ham. 1454.

AUTOMOBILES WANTED.

MONEY IN 5 MINUTES.
150 CARS WANTED.
Highest Prices Paid. Country Outlet.
MAJESTIC INVESTMENT CORP.
2325 S. Michigan-av. Victory 4444.

Cash for Your Car
AT O'ROURKE'S,
2433 S. MICHIGAN-AV.

WANT 100 AUTOMOBILES.
Pay cash or make you a loan; always open. 2810 Madison. Tel. Van Buren 3200.

CARS SOLD FOR OWNERS ON COMMISsion basis; quick action; all makes, all models. 3106 Montrose-av. Always open.

WANTED—100 AUTOMOBILES FOR CASH. Drive in and get your money. No red tape. 2335 S. Michigan-av. Victory 3320.

FORDS—CHEVS. WANTED; HIGHEST CASH prices paid. 724 Milwaukee-av., cor. Carpenter. Monroe 3835. Always open.

WANTED—ALL THE LATE MODEL CARS you can bring. Get cash in one minute. Always open. Republic 9515. 1801 W. 63d.

WANT LATE MOD. PASS. CARS AND TRUCKS, ANY CONDITION. WE PAY CASH. 3359 N. ASHLAND. BUCK. 5061.

WANT 1930 FORD TUDOR; WILL PAY your notes and equity in cash. Call MR. BORN, Brunswick 2580.

CAR OWNERS, ATTENTION—WILL BUY your late model car for highest cash price. 3845 W. Madison-st. Van Buren 6400.

WANTED—50 CARS AT ONCE FOR CASH. Fitzpatrick, 6555 Cottage Grove. Mid. 4200.

CASH PAID FOR LATE MOD CARS. SEE McDERMOTT, 7136 S. Halsted. Tri. 9330.

WANTED—50 LATE AUTOS FOR CASH. 3327 Milwaukee at Crawford. Pens. 4379.

CASH FOR LATE MODEL CAR OR EQUITY. 7440 Stony Island-av.

CORD — LATE MODEL, BY PRIVATE party; no dealer. Address S 307, Tribune.

WILL PAY CASH FOR MODEL A FORDS. LAWDER BROS., 6900 Vincennes-av.

SPOT CASH FOR YOUR LATE MODEL car. 3854 W. Madison-st. Open eves.

WANTED—50 LATE AUTOS; BRING CARS get cash. 6811 S. Halsted. Went. 2727.

MOTOR TRUCKS.

REBUILT TRUCKS.
We have several 2 ton trucks with Granty dump bodies. 2 ton chassis. 2½ and 3½ ton with dump bodies. Chicago stake bodies, oil tanks. Other Internationals, ¾ to 3½ ton size.
ALSO OTHER MAKES.
INT. HARV. CO. OF AM.,
2919 S. Western-av. Roosevelt 4776.
2004 Diversey-blvd. Lake View 8114.

FORD TRUCKS—
'27 1 ton Panel $65
'27 1 ton Canopy 65
'27 ½ ton Panel 50
Terms: $25 down, $5 a week.
LITSINGER, 925 W. Jackson. [Alw. open.]

FORD—AA 1½ TON TRUCK; NEW OPEN express body; like new; cash or terms. LAWDER BROS., 6900 Vincennes-av.

FORD PANEL ½ TON TRUCK, MODEL A, driven few mos.; perfect cond.; cheap. KLEIN, 3722 Wilson-av. Keystone 1327.

WANTED—2 TON REO, DODGE, OR INTERnational truck, stake body; pay $200 cash. 71 W. Delaware-pl., forenoon.

FORD — '30 ¾ TON CANOPY EXPRESS body; can be bought at $100 down. J. J. WRIGHT MOTOR CO., 242 W. 55TH-ST.

FORD AA 1½ TON PANEL TRUCK; A1 condition; $285; cash, terms, or trade. Chas. J. Dempsey, Inc., 2300 W. Madison-st.

FARGO—1929 PANEL ¾ TON TRUCK, like new through't; $50 down, bal. 20 mos. to pay. Durst, 1147 W. Jackson-blvd.

INTERNATIONAL 1929 CHICAGO STAKE body, $395. Kushler, 6330 Broadway.

CHEVROLET 1929 1½ TON PANEL TRK., only $395. Kushler, 6330 Broadway.

FORD—1 TON LATE '24, LOW STAKE, good condition; $50. Grovehill 1193.

DE LUXE TRAILER—4 BEDS; HALF PR.; may trade new car. Albany 6124.

AUTO ACCESSORIES, REPAIRING.

AUTO REPAIRING.
10 MONTHS TO PAY.
FREE TOWING. NOTHING DOWN.
AMERICAN AUTO CONSTRUCTION CO., 6247-51 Broadway. Rogers Park 2467.

WANT AUTOMOBILE BRAKE EQUIPMENT and tester. Address S 336, Tribune.

GARAGES—FOR SALE AND TO RENT

TO RENT—40 CAR GARAGE, BROADWAY-Wilson-av. dist. Lakeview 6480.

FOR SALE OR LEASE—100 CAR GARAGE with business; will trade. Nevada 2219.

HOME FURNISHINGS.

Loop Furniture and Dept. Stores.

AUTUMN FURNITURE SPECIAL
SAVE $100.
4 Rooms of Quality Furniture for $185
LIVING ROOM—6 piece suite; davenport, button back chair, foot stool, occasional chair, end table, mirror.
DINING ROOM—7 piece set; table, host chair, 5 side chairs.
BEDROOM—3 piece set; full size bed, large dresser, chest.
KITCHEN—3 piece set; porcelain top table and 2 white enameled chairs.
EASY TERMS—ROOMS SOLD SEPARATELY
SEARS, ROEBUCK & CO.
NORTH: 1900 Lawrence-av. at Winchester-av.
SOUTH: E. 79th-st. at Kenwood-av.
WEST: Homan-av. at Arthington-st.
SOUTHWEST: Western-av. at 62d-st.
BECKER, RYAN & CO., Sears, Roebuck & Co. Affiliate. HALSTED AT 63D-ST.

Central.

Warehouse Liquidation
Nationally Advertised
ELEC. REFRIGERATORS
70% TO 80% OFF.
A warehouse liquidation of unclaimed merchandise. Never have such values been offered. Your opportunity to own electric refrigeration at a fraction of its value. Every one fully guaranteed.
NO C. O. D. OR PHONE ORDERS.
ALL PRICES F. O. B. WAREHOUSE.
GRISWOLD & WALKER, Inc.
1530 S. PEORIA-ST.

VACUUM CLEANER FOR SALE CHEAP—New, guaranteed; well known make. Phone Longbeach 6417 for more information.

South Side.

4 ROOMS, COMPLETE, $185.
ONLY $15 CASH REQUIRED.
Liberal terms to suit your convenience.
KESSEL BROTHERS FURN. CO.,
4312 Cottage Grove-av.
Open evenings Tuesday, Thursday, Saturday.

REPOSSESSED BEDRM. SET, COST $250, for $75; wal. din. r. set, $40; wal. bedrm. set, $45; exquisite parlor set, $50; 9x12 Axmin. rug, $25; Wilton, $20; barg. A. C. Nelson, 6910 Cottage Grove. Call to 9:30.

REAL BARGAINS FOR CASH—BEAU. $175 par set, $50; $150 comp. wal. bedrm. set, $45; $125 lge. wal. din. rm. set, $39. Rugs, lamps, brkfst. sets, etc. Joyce Bros., 6150 Cottage Grove. Open until 9:30 p. m.

4 ROOMS NEW FURNITURE COMP., $295. Or will sep.; beau. par. set, $65; wal. din. set, $55; bedrm. set, gd. rugs, $25; el. rad., $55. Community, 6618 Cottage Grove.

4 RMS. OF HIGH GRADE FURN., $175; beau. moh. par. set, $45; 3 p. wal. bedrm. set, $39; din. r. set, $35; rugs, brk. set, etc. Atlas, 6142 Cottage Grove. Open eve., Sun.

RUGS—CARPETS—RUGS
Klever [Shampay] Karpet Kleaners. 4631 Cottage Grove-av. Free Delivery.

EXCEPTIONAL BARGAINS FOR CASH—Par. sets, bedrm. sets, din. rm. sets, rugs, $20 and up; breakfast sets reas. Available Bldg., 7732 Stony Island-av.

3 ROOMS HIGH GRADE FURN., $65; PARlor set, $45; bdrm. set, $37; din. set, $35; rugs, dressers, $5; day bed, $8. Schwartz Bros., 7012 Stony Island and 640 E. 61st-st.

REAL OPPORTUNITY TO BUY FURNIture, mattresses, blankets, etc., from fact. to you. Interstate Trading Co., 1503 S. Mich.

RUGS, BOOKCASES, DESK, EDISON PHONO. Morns.-eves., 6146 Vernon. Nor. 6022.

COMP. FURN. KIT. APT., INCL. BEAUT. par. set and rug, $45. Nolan, 1447 E. 53d.

ORIENTAL RUGS, DRESS TABLE, CHIFfonier, brass bed, lamps. 942 E. 82d-st.

2 PC. LIV. RM. SUITE, $25; 9X12 RUG, $7. Sanitas, 6535 Cottage Grove.

5 RMS. FURN., GD. CON. LIV., DIN., BEDr.; will sep. 6453 Minerva, 1st. H. P. 6831.

FURN. 3 APT. — WILL SEPARATE; A1 cond., cheap. 5631 Kenwood, H. P. 3551.

HOME FURNISHINGS.

South Side.

CASH SALE
STARTING TODAY.
100 comp. living room, dining room and bedroom suites to choose from at the now price of $55.00
Breakfast sets at 9.95
Rugs, all 8.3x10.6 and 9x12 ....$19.50
Wal. dressers $12.50
Coxwell chairs and Otto 16.50
In fact 3 floors of beaut. furn. Must be sold to make room for incoming shipments. Goods held 30 days.
Open eve. to 10 p. m.; Sun. to 6 p. m.
OAKLAND FURN. JOBBERS,
3975-77 Cottage Grove-av.

ALMOST NEW MAHOGANY BED WITH Beautyrest box spring and mattress; very reasonable. Dorchester 0322.

Southwest Side.

Electrical Refrigeration Warehouse Sale
Reduced 60%
Real merchandise sold, installed and serviced by the manufacturer. 30 models on display.
CALL AT 3D FLOOR.
TOOKER WAREHOUSE,
3615 IRON-ST.

North Side.

RUGS! RUGS!
ACCUMULATED AT OUR PLANT.
All sizes, colors, and patterns.
Royal Wiltons ....$12.20-$27.50
Axmin. and Velvets ....$5.50-$14.50
Karabji Oriental, 9x12 ....$150
Scatter Rugs $3.95
IMPERIAL DYERS AND RUG CLEANERS,
2123-33 Lincoln-av. Free Delivery.
Open Tues., Thurs., and Sat. Till 9 p. m.

$60,000 BANKRUPT STOCK
of brand new furniture to be sold at once; mothproof parlor set, $54; linen parlor set, $69; walnut dining room set, $45; bedroom sets, $69; pull up chairs, $6.75; Wilton rugs, buffets, iceboxes, tables, cedar chests, lamps, mirrors. These are only a few of the many bargains. Breakfast set, PINK,
6542 N. CLARK-ST.
Open daily till 10 p. m., Sunday till 5 p. m.

WILL SELL FOR CASH
bankrupt stock of high grade furniture; linen lacquered parlor sets, $49; 3 piece silk mohair parlor set, $79; linen frieze parlor set, $89; walnut bedroom set, $59; walnut dining room sets, $45; also bargains in Wilton rugs, chairs and lamps. In REMER'S,
5822 N. WESTERN-AV.
Open daily till 9 p. m., Sunday till 5 p. m.

4 FLRS. USED FURNITURE.
Dressers, $5; ice boxes, $5; 9x12 rugs, $7; da-beds, complete, $7.50; velour parlor sets, $29.50; everything for the home, cheap. BIG CITY FURNITURE CO., 819 N. Clark.

NEW & USED FURNITURE.
Large stocks of new and used furniture and rugs. Chi.-Oak Pk. Furn. Co., 3531 N. Clark-st. Open eves. and Sun. Buck. 0049.

3 PC. WALNUT BEDROOM SUITE; CASH, $97; extra chest, $10; 6 pc. Karpen fibre davenport set, $40; teacart, $5; ph. set, $5. 400 Deming-pl.

BEAUTIFUL 5 RM. APT., COMPLETE, INcluding 2 bedrm. sets; will sell; great bargain. Phone after 1 p. m. Lake View 4445.

BARGAIN—BEAUTIFUL FURNITURE OF 6 rm. apt. Call 7010 Sheridan-rd., 2d apt., HEILBRON. Rogers Park 3324.

BEAUT. SOFA AND CHAIR, TABLES, lamp, secretary, odd chair, damask drapes, 7 pc. dinette, etc. 643 Grace, 1st, L.V. 4081.

COMPLETE FURNITURE 3 RM. APT. LESS than yr. old. Reas. Wellington 6003.

COMPLETE FURNITURE 3 RMS., BABY grand. Make offer. Wellington 5231.

COMPLETE HOUSEHOLD FURN., TWIN beds, piano, etc. 851 Margate-ter. Kushen.

FULL SIZED BED, VANITY, BENCH, TAble. Best offer takes. Edgewater 6407.

COMPLETE FURN. 3 RM. APT.; WILL SEParate; real bargain. Hollycourt 0222.

BEAU. 9X12 WILTON, $20; AM. ORIENTAL, reas. R. P. 7403. Hall, 1749 Morse.

BARGAIN, LIKE NEW, 8 PCS. WAL. DIN. set, 1-3 price. 537 Brompton. Grac. 8068.

West Side.

$50,000 BANKRUPT FURN.
to be sold at once for cash in our 6 story storage bldg.; mothprf. parl. sets, $55; 7 pc. wal. din. rm. set, $57; 3 pc. wal. bedrm. set, $54; brkft. set, $14; Wil. vel. rugs, $23; Gulistan-Servian rugs, lamps, etc.; free storage until deliv. Daily, 9:30 p. m.; Sun., 5 p. m.
TUFTS, 4444 MADISON-ST.

WONDERFUL OPPORTUNITY FOR CPLE. going housekeeping. Beau. 4 rm. outfit of parlor suite, former price $175. Dining suite compl. was $110. Bedrm. set of dresser chiff. and bed was $115. Kitchen outfit, etc. Used 60 days. $98 for all, or will separate; cash or credit. Tues., Thurs., Sat. to 9 p. m. Grand Rapids Furn. Co., 2233 W. Madison-st., 6147 S. Halsted-st.

BARGAINS FOR CASH.
3 pc. moh. set, $64; 3 pc. bedrm. set, $54; 7 pc. din. rm. set, $57; rugs, brkf. sets, odd dressers, chairs, etc. Free storage until deliv. OPEN DAILY 9:30 P. M.; SUNDAY, 5 P. M.;
POWERS, 4025 MADISON.

6 Rooms of Furniture,
Complete Circassian walnut 3 piece living rm. set, walnut dining rm. set, 4 pc. walnut bedrm. set, 2 bedrm. sets consisting of beds, dressers and chairs; dishes, linens, towels, etc. A1 condition. Complete for quick sale. Will separate. 4303 Maypole-av., 2d apt.

LOOK!
4 ROOMS REBUILT FURNITURE $35
4 ROOMS NEW FURNITURE $175
Iceboxes, $10; dressers, $8; gas stv., $8. Terms. Open Mon., Tues., Th., Sat. eves.
A. B. C., 2525 W. MADISON-ST.

BANKRUPT STOCK HIGH GRADE FURNIture and rugs at less than factory price for cash only. Free storage for later delivery. Open also eves. and Sunday. Collins Bldg., 5114 W. Madison-st.

5240 FULTON-ST.—MUST SACRIFICE 4 rms., up to date fur. Lse. opt. Mans. 3622.

HOME FURNISHINGS WANTED.

ATLANTIC 2290.
PHILPOTT'S BUYERS MEAN MONEY TO YOU. See us first. We are as near as your phone. ARTHUR R. PHILPOTT.

PH. LAKE VIEW 2260.
Used Household Goods Wtd.

WE PAY HIGHEST CASH PRICES FOR used furniture, rugs, stoves. We call anywhere. ACME FURN. HOUSE, Nevada 1150.

USED FURNITURE BOUGHT FOR HIGHest cash prices; South Side only. EMPIRE FURNITURE STORE, Wentworth 5818.

CALL CRAWFORD 3850 FOR HIGHER CASH prices on your furniture, rugs and elec. radio; prompt serv. Spaulding Furniture Co.

HIGHEST CASH PRICES PAID FOR USED furn., rugs, stoves and elec. radio. We call anywhere. Homan Furn. Ph. Kedzie 1300.

MUSICAL AND DRAMATIC.

YG. MAN PIANIST WISHES TO ACCOMP. singers, violinists, also for French inst. Address N G 416, Tribune.

COLLECTIONS.

COLLECTIONS EVERYWHERE—No collection, no charges. Cash for notes, mtgs. and accounts. United Mercantile Svc. of America, 140 N. Dearborn. Central 4466.

OFFICE DEVICES.

DICTAPHONE, $25; MULTIGRAPH, $50; Addressograph, $40. 190 N. La Salle-st.

LEASEHOLDS.

FURN.—7 RM. FLAT; GOOD LOCATION; cheap. Fairfax 0920.

ARTS AND ANTIQUES.

VERY OLD, BEAUTIFUL WALNUT DRESSer. 1512 Victoria. Sunnyside 8276.

TERMS OF SUBSCRIPTION OF THE TRIBUNE.

Orders for mail subscriptions must be accompanied by remittance to cover.

Rates for Illinois [outside of Chicago], Indiana, Iowa, Michigan and Wisconsin:

Daily, without Sunday, one year, $6.00; six months, $2.50; three months, $1.25; two months, $1.00; one month, 50c.

Daily, with Sunday, one year, $12.50; six months, $6.25; three months, $3.15.

Sunday only, one year, $7.50; one month, $1.00.

Rates for subscription in postal zones 3 and 4 [measured from Chicago] outside of Illinois, Indiana, Iowa, Michigan, and Wisconsin:

Daily, without Sunday, one year, $7.50; one month, $1.00.

Sunday only, one year, $7.50; one month, $1.00.

Daily and Sunday, one year, $15.00; one month, $2.00.

Rates for subscription in zones 5, 6, 7, and 8 [measured from Chicago], Canada, Mexico and foreign.

Daily, without Sunday, one year, $12.00; one month, $1.50.

Sunday only, one year, $7.50; one month, $1.00.

Daily and Sunday, one year, $19.50; one month, $2.50.

Give postoffice address in full, including county and state. Remit by express money order, draft, or in registered letter at our risk to The Tribune company, publishers, Tribune Square, Chicago.

We cannot be responsible for currency sent through the mail.

MEMBER OF THE ASSOCIATED PRESS.

The Associated Press is exclusively entitled to the use for republication of all news dispatches credited to it or not otherwise credited to this paper, and also to the local news published herein.

All rights of republication of special dispatches herein also are reserved.

Chicago Daily Tribune.
THE WORLDS GREATEST NEWSPAPER
WEDNESDAY, SEPTEMBER 10, 1930.

Poorman Elected Commander of Illinois Department American Legion—Gangsters, Freed Twice, in Again

[TRIBUNE Photo.]

PICKED BY LEGION. Arthur G. Poorman, Chicago Heights, elected state commander at Aurora. *(Story on page 9.)*

[TRIBUNE Photo.]

GANGSTERS WHO WERE FREED TWICE IN ONE DAY ARE SENT BACK TO POLICE STATION CELL. (1) Pat Roche, chief investigator state's attorney's office; (2) Charles F. Rathbun, special prosecutor; (3) Attorney Benjamin Feldman; (4) Izzy Alderman, and (5) Joseph Condi, the defendants; (6) Attorney Sidney Baker; (7) Sergt. David Levin, and (8) Judge John H. Lyle, who found flaw in bond and continued case until today. *(Story on page 2.)*

WIFE APPEARS WITH TWO BABIES AS HUSBAND FLIES WITH ANOTHER WOMAN'S CHILD. Woman who says she is Mrs. Clifford Farwell holding son, Rudolph, 4 years old, and Mrs. Ella Novak, holding Charlotte, 2 years old, sister of Rudolph, after Mrs. Novak's daughter had fled with Clifford Farwell and her child.
[TRIBUNE Photo.] *(Story on page 2.)*

TEACHER WHO KILLED RIVAL DIES IN HOSPITAL. Grace Lusk Brown, Waukesha teacher, who died in Milwaukee yesterday, as she appeared during trial in 1918 for murder of Mrs. David Roberts, wife of veterinarian with whom teacher was in love. *(Story on page 5.)*

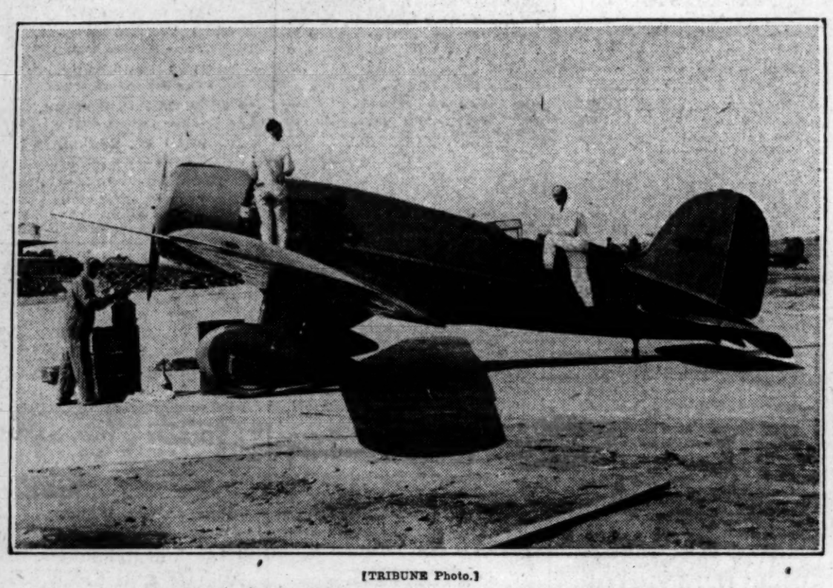

[TRIBUNE Photo.]

FLYER, BOUND FROM CHICAGO TO PARIS, REACHES NEW YORK SAFELY. Capt. Roy W. Ammel, who left Chicago yesterday, climbing into cockpit of his machine before start. He will remain in New York until weather conditions are favorable. *(Story on page 17.)*

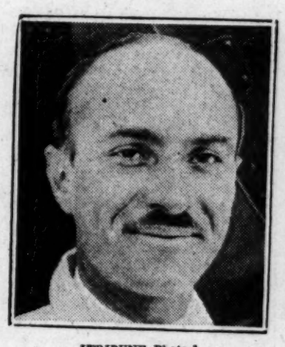

[TRIBUNE Photo.]

BOUND FOR PARIS. Closeup of Capt. Roy W. Ammel, who will attempt solo flight. *(Story on page 17.)*

[TRIBUNE Photo.]

POLICE JAIL GOAT AS DISTURBER OF TRAFFIC. Policemen Harry Petrie (left) and Ray Giesler of Woodlawn station trying to get animal that crashed into everything that came along at 67th street and Ellis avenue into police car. *(Story on page 18.)*

[Pacific and Atlantic Photo.]

WHEN FRENCH FLYERS HAD LUNCHEON WITH PRESIDENT HOOVER AT THE WHITE HOUSE. Left to right: Jules Henri, counselor French embassy; Col. Charles A. Lindbergh; James J. Davis, secretary of labor; Dieudonne Coste, Vice President Curtis, President Hoover, Maurice Bellonte, Gen. John J. Pershing, Rear Admiral Richard E. Byrd, and Maj. Eddie Rickenbacker.

CAR LINE CHIEF DIES. Leonard A. Busby, president Chicago City Railway company, passes away. *(Story on page 18.)*

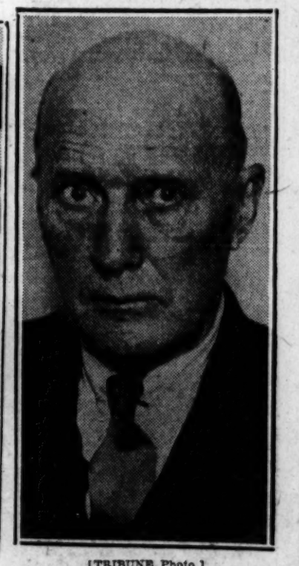

[TRIBUNE Photo.]

ROBBED ON ISLAND. The Rev. J. S. Bullington, New York, held up when he visits planetarium. *(Story on page 1.)*

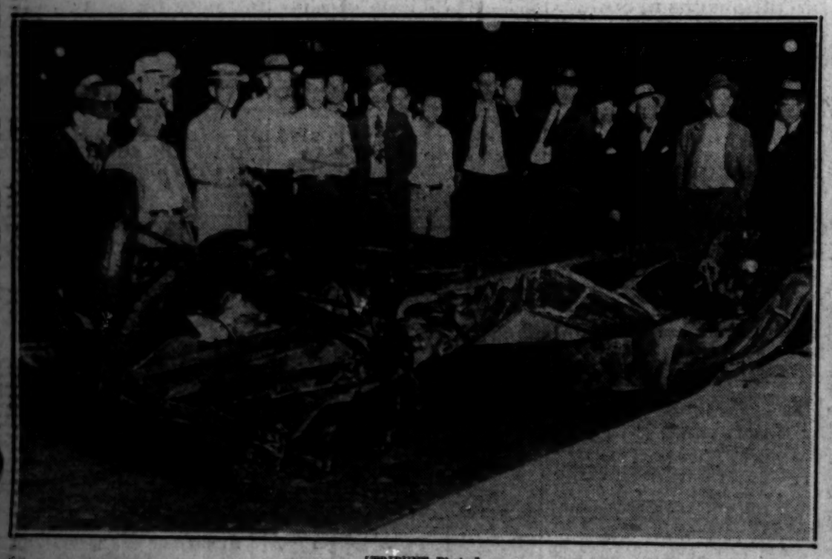

[TRIBUNE Photo.]

AUTO TURNS OVER AND BURNS AFTER MICHIGAN AVENUE CRASH. Car in which Joseph Fitzpatrick was critically injured when it collided with another at 20th street and Michigan avenue. Fitzpatrick was pulled out alive from under the burning auto. *(Story on page 19.)*

[Associated Press Photo.]

[Associated Press Photo.]

[Pacific and Atlantic Photo.]

MARRIAGE OF GRAND DUKE BRINGS ABOUT HAPSBURG FAMILY CLASH. Left to right: Archduke Albrecht of Hungary; his wife, the former Mme. Irene von Ruday, divorced wife of Hungarian envoy to Bulgaria; the former Empress Zita, who has refused to sanction the marriage. *(Story on page 31.)*

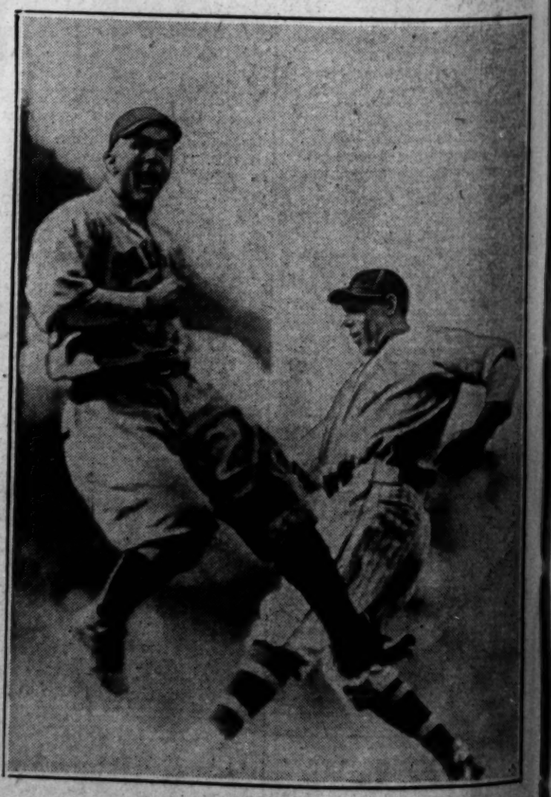

[Pacific and Atlantic Photo: Sent by phone.]

CUBS LOSE TO ROBINS, BUT RETAIN LEAD. Stephenson, Chicago left fielder, out at first in fourth inning of yesterday's game, Del Bissonette covering bag for Brooklyn. *(Story on page 21.)*

2 CENT
PAY NO MO
VOLUME LXX
ABC
NEW ARGENT
HEAD BIDS F
U. S. BLESSI
Deposed Presid
Leaving Countr
BULLETIN.
[Chicago Tribune Press Service
LA PLATA, Argentina, Se
(Thursday). — Former Pre
Hipolito Yrigoyen was
aboard the cruiser Belgrano
own request, it was learned
this morning. The vessel lea
dawn in the direction of M
video, Uruguay, but it is not
whether the deposed radical
will disembark there. Last n
was understood the Buenos
specialists sent to examine h
ported he is suffering from ex
mental depression.
BY HAROLD TATAM
[Chicago Tribune Press Service.
BUENOS AIRES, Sept. 10.
sional President José Evaris
buru's determination that th
government of Argentina shall
in its power to cooperate full
the United States was marked
by discussions as to who th
suitable man to send as amb
to Washington. Gen. Uriburu
to name an envoy to this p
cant for nearly two years un
Trigoyen regime, as soon
United States recognizes the n
ernment.
It is understood that the m
ly candidate for the Washingt
is Dr. Manuel F. Malbran, for
bassador to both the United
and Chile. He served at Was
for only a short time in 192
recalled by former President Y
during a general shakeup of
gentine diplomatic staff abro
Ministers Decline Salarie
None of the members of th
out government will accept
aries attached to their posts
military officers in the regi
only receive their regular arm
while the civilians will rec
compensation at all.
Today the National City B
New York and the First Nat
Boston, participating with 27
tine banks, offered Minister
nance Henrique G. Perez appr
ly $48,200,000 for a period
months at 5½ per cent intere
out guarantees. It is underst
the government may accept
900 of this amount.
The reports that the gov
had already executed various o
including political offenders,
ficially denied by President U
secretary, Lieut. Col. Emilio
in an announcement to the
night. He said that under
vailing martial law sundry
caught in the act, as well as
archists at Rosario discovered
placards inciting sedition, w
marily shot.
TALKS TO U. S. BY PH
New York, Sept. 10.—[S
The New York Times intervie
Uriburu, provisional presiden
Argentine Republic, by wire
phone this afternoon.
In a conversation which ca
startling clarity across the 5
of sea and land which sepa
government house in Buen
where the provisional presi
speaking, and the office of t
in New York, Gen. Uriburu
the present conditions in his
just emerging from a revolu
of his hopes for his country
Gen. Uriburu stressed pa
his desire for cordial rela
tween his government and th
United States in a stateme
was particularly significant
trasted with Yrigoyen's anti
attitude.
"The new government,"
leader, "is very desirous of
ing to the fullest extent
United States and of prom
friendship between the peop
two countries which has ex
the founding of this republic
One of the first questions
the two countries to be
Gen. Uriburu indicated, wa
the tariff. There has be
erable concern in Argentina
effect which the American t
have on Argentine commer
couraging Argentine expor
United States.
Neither Speaks, Eats or
LIMA, Peru, Sept. 10.—(
cial medical bulletin issued
that the deposed president
B. Leguia, was not only
very ill, but that his men
tion continued. It said that
president neither spoke, ate,
anything any more. He ha
fined in prison on San L
since the revolution which
from power.